Home Edition
TELEPHONE 383-4111
CLASSIFIED 386-2121

The Daily Colonist.

Vancouver Island's Leading Newspaper Since 1858

Sunny, high 70
Weather Details On Page 2

No. 12 – 116th Year | VICTORIA, BRITISH COLUMBIA, THURSDAY, JUNE 13, 1974 | 15 CENTS DAILY 20 CENTS SUNDAY

Index: Up, up, up

	May '74	April '74	May '73
All items	164.6	161.9	148.4
Food (25)	186.1	180.8	157.4
Housing (31)	163.4	161.4	151.3
Clothing (11)	150.5	149.5	137.5
Transportation (15)	148.4	145.9	134.9
Health (5)	168.3	166.8	156.3
Recreation (7)	154.6	152.9	143.8
Tobacco, alcohol (6)	142.8	141.5	136.2

(Figures after groups indicate their percentage weight in all-items index.)

Cost of living up 1.7% over April, food rises 3%

Consumer index up 10.9% in year, food rises 18.3%

Highest-in-decades leap inflates campaign talk

● Trudeau pledges fairer rail rates. Page 3.

OTTAWA (CP) — Fuel for an already hot election issue came out Wednesday in a Statistics Canada report that the May increase in the consumer price index was the highest in 23 years.

Leaders of opposition parties all claimed the figures demonstrated a need for their programs.

Prime Minister Trudeau noted that higher food prices were part of the reason for the sharp rise in the index and said his opponents' proposals for controls on prices did not include food.

The May increase was 1.7 per cent. About half of the increase was due to a three-per-cent jump in the food index and another one-quarter caused by higher gasoline and fuel oil costs.

There has not been a higher monthly increase since the government was dismantling the wartime price controls program after the Second World War.

Since last May, the consumer price index has gone up by 10.9 per cent.

Progressive Conservative Leader Robert Stanfield said the May increase was alarming and it now was urgent that a form of prices and incomes controls be implemented.

Stanfield said in Hamilton, Ont. the ethic of Liberalism now could be described as "economic bigotry — the notion that those who have the least matter the least."

Stanfield said price and income controls should be implemented because nothing else seems to be working and nothing is being given to those people who need help.

NDP leader David Lewis, in the Arctic, expressed "deep concern about the steepness of current increases, especially in the light of the hefty profits being made by the meat packers and sugar refineries."

"The consumer price statistics underscore the need for a national price control board with powers to roll back unjustified price increases," he said, adding that the packers and refineries "might warrant use of this board."

In Montreal, Real Caouette, Social Credit party leader' described the cost-of-living rise as "a normal consequence of an obsolete financial regime which does not take into account people's needs."

Prime Minister Trudeau had said Tuesday that when the scheduled report was re-

Continued on Page 12

—AP

Nixon and Sadat meet belly dancers following after-dinner performance at palace

Session's end likely Wednesday

Legislators see light at end of the tunnel

By HUBERT BEYER
Colonist Reporter

The end of the longest legislative session in B.C. history will likely come next Wednesday, and it will be none too soon for weary politicians, clerks and reporters.

To enable the house to meet that deadline, all party leaders worked out an arrangement Wednesday, under which the house will sit early and late tonight and Tuesday. Also on the agenda is a night sitting Monday.

Government whip Emery Barnes (NDP—Vancouver Centre) issued a press release Wednesday listing the increased number of sittings. The release also said a decision on when the house will prorogue will be made Tuesday.

The session began Jan. 31, a week later than is usual, and chances of a short session began to dwindle when the government became embroiled in a dispute over Premier Barrett's alleged strong-arm tactics in connection with the B.C. Egg Marketing Board.

Barnes
. . . decision Tuesday

The government lost control of the house and it wasn't until after the Easter recess that a semblance of order was restored.

There is still a lot of work that MLAs must complete before next Wednesday.

A number of bills, including the controversial Mineral Royalties Act, has not received second reading.

The Legislature will also spend some time on the government's proposal to limit debate in the house.

Ironically, it was the opposition's filibustering of spending estimates during the egg marketing controversy earlier this year which prompted the government to set up the committee that now has recommended time limitations on debate in the Legislature.

No trouble is expected over the debate on the legislation which places MLAs on salaries, rather than sessional allowance. Members on both sides of the house seem to be happy about the new pay scheme.

Sadat sounds Palestine warning

Nixon's biggest day

CAIRO (UPI) — Two million dancing, cheering Egyptians gave President Nixon the biggest welcome of his life Wednesday. President Anwar Sadat later gave him the nation's highest honor and feted him with a lavish banquet in the gardens of Egypt's last king.

But admidst the gaity of what Nixon described as one of the most memorable days of his life, Sadat injected a note of warning that the problems of the area are by no means solved.

Under palms clustered with red, white and blue lights, at Kubbah Palace, Sadat cautioned that a solution to the Palestinian issue is "indispensable to the attainment of a just and durable peace."

Referring to the Arabs who were displaced when Palestine was set aside as Israel, homeland for the Jews, Sadat said a generation of war had resulted from "the aggression committed against the Palestine nation."

"This nation has been deprived by force of arms of its homeland, its property and all the prerequisities of life," Sadat said. "Mr. President, let me be candid with you lest in the future there be a misunderstanding of the turn of events in our region.

"The political solution and the respect of the national aspiration of the Palestinians are the crux of the whole problem. Its solution is indispensable for the attainment of a just and durable peace."

In his toast, Nixon dwelled on the glories of the day for him and said that through all his foreign travels "I can think of no day that will stay more in our memory than this historic day we have spent with you here in Cairo."

Referring to the Palestinian problems mentioned by Sadat, Nixon said he did not come to Cairo "with ready-made solutions for these complex problems, some of which are going to require a great deal of dedicated diplomacy on the part of all parties concerned

Continued on Page 12

Laughter capped by kiss

CAIRO (UPI) — A dazzling Egyptian belly dancer gyrated in front of President Nixon at a state dinner in his honor Wednesday night, then blew him a kiss at the end of the performance.

Souhair Zaki, who bills herself as the "ambassadress of love," capped the president's day in Egypt at the end of a dinner put on by President Anwar Sadat in the extensive gardens of the Kubbah Palace.

Nixon slapped his knee, threw back his head and joined Egypt's top society in laughter as Souhair went through her famous motions.

Leaving her presidential captive audience, Souhair then moved in front of U.S. State Secretary Henry Kissinger and ran her fingers through his curly brown hair as he beamed and appeared quite composed.

Kissinger, who once said he wanted to make the world safe for belly dancers, told newsmen later: "I had a marvellous evening. I saw some old friends."

North MLA to join cabinet

by HUBERT BEYER
Colonist Reporter

Fort George MLA Alfred Nunweiler is expected to be appointed minister-without-portfolio responsible for northern affairs, it was learned Wednesday.

Nunweiler's appointment will likely be announced by Premier Barrett in Prince George June 21.

Nunweiler, a former Prince George alderman, has been mentioned as a possible newcomer to the cabinet for some time. He will accompany the premier on a three-day northern tour next week.

Nunweiler was elected to the Legislature in 1972. He defeated former Socred cabinet minister Ray Williston.

Rumors that he may be slated for a cabinet post peaked when he accompanied Lands and Forests Minister Robert Williams on a recent tour through the Interior.

Nunweiler was not available for comment Wednesday night.

Nunweiler
. . . without portfolio

Ehrlichman trial may be simplified

WASHINGTON (AP) — A federal judge said Wednesday a "substantial change" in President Nixon's position on executive privilege may make unnecessary a separate, delayed trial for John Ehrlichman in the Ellsberg break-in case.

"I think we should proceed on the assumption that possibly we are to be able to proceed with no severance or continuance of Mr. Ehrlichman necessary," Judge Gerhard Gesell said.

He said he will rule today after conferring with lawyers in the case.

Gesell modified his earlier demand that he be the final judge of what materials in Ehrlichman's White House files can be produced for trial. What apparently changed his mind was a sworn statement from presidential lawyer Fred Buzhardt saying nothing remains in the files Ehrlichman subpoenaed "which bears on the issue of guilt or innocence."

In effect, Gesell accepted the affidavit in lieu of the remaining papers.

The whole arrangement remains subject to challenge by Ehrlichman's lawyers.

Four women die in quake

CARACAS (Reuter) — Four women were killed and nine persons injured by a strong earthquake in eastern Venezuela Wednesday.

Pensions get teeny boost

OTTAWA (CP) — The basic old age security pension will rise another cost-of-living notch to $112.95 from $110.09 a month effective July, the health and welfare department announced Wednesday night.

The maximum guaranteed income supplement for a single person or a married person whose spouse is not a pensioner will rise to $79.23 from $77.22. Added to the basic old age pension this payment will produce a monthly total of $192.18.

Tipoff traps IRA staff man

BELFAST (UPI) — A tip from an informer led to the arrest of Patrick Rice, 24, another staff officer of the militant provisional wing of the Irish Republican Army, security sources said Wednesday. British troops also uncovered two cashes of arms and ammunition.

Meat-packers try five-point proposal

TORONTO (CP) — Three major Canadian meat-packing companies have made a new proposal to the Canadian Food and Allied Workers union which represents their 9,500 employees across Canada, following worker rejection of a mediated settlement.

Canada Packers, Swift and Burns Foods said last week they would lock out employees June 21 if the mediated settlement was rejected.

Romeo Mathieu, Canadian director of the union, would not release vote figures.

Alberta and British Columbia workers rejected the settlement last week.

The new proposal includes:

● Signing of contracts with all plants where employees voted to accept the mediated settlement.

● Submission of wages, fringe benefits and contract duration to binding national arbitration.

● Granting arbitrated changes in the existing settlement at all plants which had already signed contracts.

● Withdrawal of all lockout notices by the companies.

● Assurance by the union that it will issue no strike notices and will urge employees to return to work during arbitration.

Kissinger gains senate support

WASHINGTON (UPI) — A resolution calling U.S. State Secretary Henry Kissinger's "integrity and veracity" above reproach won strong backing in the senate Wednesday, including the endorsement of Democratic leader Mike Mansfield.

But the lower house judiciary committee turned down a proposal by one of its Republican members for a public hearing today to declare its confidence in Kissinger.

Chairman Peter Rodino said the committee lacked jurisdiction to pass judgment on Kissinger.

Republican Senator Barry Goldwater, meanwhile, charged that the Washington Post had committed "an act of treason" by printing top-secret FBI memos which apparently contradict Kissinger's denial that he had initiated the 1969 wiretaps on 17 newsmen and government officials.

Index

	Page
Background	5
Bridge	39
Classified	37-46
Comics	34
Crossword	40
Entertainment	32
Family	25-27
Finance	6-7
King Fisherman	48
Marine Calender	32
Names in the News	8
Provincial Court	35
Sport	14-19, 21
Television	38

That 'scrap' worth a fortune

Liner, come back!

COMPTON, Calif. (UPI) — Police were hoping today that Interpol can get word to an ocean liner before it reaches Japanese waters that some of the "scrap metal" in its cargo consists of stolen pieces of a valuable Roman fountain.

The pieces are worth thousands of dollars.

Theft charges were to be brought today against Walter McNeal, 46, a warehouse janitor accused of stealing pieces of the fountain.

The Marriott Hotel chain bought the fountain for $150,000 from a hotel in Rome and had it disassembled and stored awaiting completion of a hotel under construction in Newport Beach, where it was to be installed.

Police said McNeal stole pieces that would have been worth $50,000, and sold them to a scrap dealer for $600.

Two solid 75-pound brass castings of fish about four feet long, worth $25,000, were recovered at McNeal's home, police said, but six pieces had already been shipped to Japan aboard the liner Queen's Way Bridge, which sailed June 2.

Police said that under Japanese law, metal imported as scrap cannot be exported again, and there were fears that unless the valuable fountain components can be recovered before the ship enters Japanese waters, they will be lost.

Interpol was asked to get word to the liner's captain.

Kelowna to lock out employees

KELOWNA (CP) — Mayor Wally Bennett said Wednesday a meeting of city council Tuesday voted unanimously to lock out members of Local 338 of the Canadian Union of Public Employees.

The mayor said the lockout will take effect Saturday at 10 a.m. Essential services — water, sewer and garbage — would be maintained by supervisory personnel during the lockout, he said.

Easy-going Pierre riled by hecklers

EDMONTON (CP) — Obviously frustrated and occasionally annoyed, Prime Minister Trudeau was foiled by hecklers in his attempt to make a pleasant, easy-going speech Wednesday night.

Instead, he delivered an impassioned address accompanied by plenty of body language, a number of exasperated sighs, some smiles and a sincerity which drew loud applause.

The prime minister made his speech before several thousand people at an outdoor rally at Coronation Park. He was accompanied by his wife Margaret, who joined him after spending about a week with her parents in Vancouver where, since Saturday, she had been campaigning on her husband's behalf.

His shirt open at the collar and the rose in his lapel wilted with the 75-degree temperatures. Trudeau took the microphone in a good-humored mood.

"You're almost too nice to be making a political speech to," he told the crowd pressing against the stage. Despite the occasional Conservative placard and a sign that read "please vote, but not Trudeau," his audience was receptive.

But his chatty comments about his first visit to Edmonton 35 years ago, and a low-key statement about problems facing farmers and producers soon met with questions from the audience.

"If you want to get it (the speech) political, start heckling," Trudeau said. "But if you want it to be nice . . . ."

He stopped, listened to another comment from a member of the audience and said:

"Aw, he wants to talk about inflation."

His face lost its good-humored expression for a moment. Then suddenly he perked up.

"I had some kids in (a high school rally) this morning and one of them said we don't pay enough for our sugar. And he was right."

More heckling from the audience.

"Let's not get obsessed with inflation," the prime minister said. "Of course we're trying to do something about it . . . what do you want us to do? Lower our sugar prices to the poor (people who harvest it) trying to eke out a living . . .?

"All right, so gasoline prices have gone up. But we're still paying $4 less for our gas than the world price."

Throwing up his arms, he asked the people what they thought he was doing with the money from oil— "Do you think I'm putting it in my pocket?"

"Maybe you think I'm buying those expensive ashtrays for my office that the Tories are always talking about.

"I don't even smoke," he added with exasperation. "It's the prime minister's office, for God's sake."

"Then there's the Cadillac which they say cost $80,000.

"It probably did. It's armored like a tank.

"I didn't buy the darn thing. That's not my idea of fun, driving in an armored car."

gorde hunter

I HATE to start your day off by pointing out that our election campaign is just over the halfway mark. Still nearly four weeks of thrilling speeches, attacks, counter-attacks and carefully-prepared pap that could have been said and done in a couple of concentrated weeks.

Ours is a modern democracy, streamlined, up-to-date. In Great Britain, of course, they are old hat, behind-the-times, doddering in their political approach. So obviously we received false information about the last British election. They managed, so the stories went, to conduct the whole campaign in two weeks. Also managed to get the voters out in goodly numbers and surprise of surprises, they did elect a government. All a carefully contrived lie. It takes two months and please don't argue.

AND THEN I SEE where we, as British Columbians, are trying to learn something from the old land. We are going to have civilized drinking, we are borrowing the sanity of British neighborhood pubs and the like.

Allow me my role as resident reactionary. Yes, there is no question the British style of boozing is light years ahead of the swill palaces that have so long been part of our Canadian life. The theory of copying is commendable. It would be hard to imagine a more sensible form of alcoholic imbibing and the British Isles have been taking it for granted for hundreds of years.

I hasten to point out one very marked difference. The Canadian drinker does not have the couth qualities of his or her British Isles counterpart. It is all well and good to ape the system, but a horse of an entirely different hue when it comes to changing the mold of the Canadian drinker.

There is nothing more neanderthal than huge drinking amphitheatres. Big, unhospitable barns drowned in a cacaphony of clinking glasses and raised voices, smothered in the smoke of hundreds of cigarettes and cigars. If a government decree forced us to spend two nights a week in such surroundings, the populace would rise in revolt.

It is also one thing to allow the implementation of the neighborhood pub concept, but another altogether to open one up. Already there have been protests from the various municipalities, those protests expressing concern that residential areas might be inflicted with pubs. Naturally this won't happen — too many residents would rise up in arms, petitions would be circulated, councils would be hassled.

The English Pub idea is fine, the government thinking on it excellent. But in our part of British Columbia, I have a feeling the thinking is mostly wishful and that there will be no great change in our drinking habits as a result . . .

□

HUGH CARBERY was a friend of mine who passed away a couple of weeks ago after giving dread cancer one helluva battle for a long time. Anyway, Hugh was one of the most ardent of Uplands golfers and some of his golfing buddies did it up brown for him last week. He was cremated and they took his ashes and buried them around a new rhododendron they planted next to the ninth tee. I'm sure Hugh would be more than happy with his final resting place . . .

□

WHY NO FOUNTAINS on our ferries? J. C. Dion of Duncan discovered there were no drinking fountains on the ferries and he wanted to know why.

He was told by a member of the ship's crew that the fountains had indeed been removed and that if he wanted a drink of water he would have to go to the cafeteria. The reason? They were removed so children would not make a mess of the new carpeting.

"If I had my choice," Dion writes, "I would scrap the bilious green carpet and replace the fountains, but apparently Big Brother would rather look after my feet's comfort." . . .

□

AND WRITING about ferries, one wag, taking note of the name of our latest acquisition, the Queen of Surrey, suggests that when that ship is late or gets hung up with mechanical problems, they will put up a sign . . . "Surrey for the inconvenience . . ." Awrrrrr . . .

□

BUREAUCRATIC hassle. A couple of months ago a man bought a new car and gave his old one to his wife. They went to the licence office, transferred the car to his wife's name and forgot all about it. A month later they received a call telling them the transfer was invalid and would they drop around to their friendly ICBC office and get the matter straightened away. The so-called simplified ICBC method goes like this. First, cancel both plates and insurance and apply for a refund. Then, apply for new plates, new insurance coverage. One fly in the ointment — the man is still waiting for his refund.

Your Good Health

By G. C. THOSTESON, MD

Dear Dr. Thosteson: Sometimes in your column please include a letter concerning the causes of swelling or puffiness around the ankle bone.

I have had this problem, more so in the past five or six years. I am 54. I do not have a job that requires an unusual amount of standing. My ankles are worse at night than early in the morning. — **Mrs. J.T.**

The problem is not uncommon; and generally speaking it is more common in women than in men.

It can be the result of many conditions, especially in pregnancy or in diseases of the kidney or the heart. However, since these conditions would probably have exhibited themselves in other ways, they might be ruled out in your case.

Such subtle swelling, though, generally implies a disturbance in the circulation of the legs, and since circulation does tend to lessen in the extremities with the years, this might be your problem.

Such swellings often are associated with varicose veins, but are just as often found to be caused by such simple things as tight circular garters or girdles.

And don't rule out obesity as a factor either.

If you do not visit a doctor regularly, symptoms such as the swollen ankles could be a gentle signal, for you to get a checkup to determine the definite cause or causes.

□

Dear Dr. Thosteson: I had a miscarriage eight months ago. I didn't have a D. and C. since the doctor didn't think it was necessary. Is it possible I can't get pregnant through not having a D. and C.? I haven't had a discharge or any pain.—**Mrs. R.K.**

Sometimes some tissue may remain attached to the uterus after a miscarriage and prevent pregnancy, even though causing no symptoms. I'd talk it over with your doctor; he didn't think a D. and C. was necessary, but having a D. and C. would eliminate that possibility as a cause.

The Weather

Mostly sunny: winds light, Wednesday's precipitation nil; sunshine 14 hours, 48 minutes. Recorded high and low at Victoria, 73 and 48. Today's forecast high and low, 70 and 50. Today's sunrise 5:12, sunset 9:16; moonrise 1:10 a.m., moonset 2:09 p.m. Friday outlook: Sunny.

East coast of Vancouver Island — Clear; winds light. Wednesday's precipitation nil. Recorded high and low at Nanaimo, 78 and 51. Forecast high and low, 75 and 50. Friday outlook: Sunny.

West Coast of Vancouver Island — Clear with a few cloudy periods; winds light. Forecast high and low at Tofino, 68 and 45. Friday outlook: Mainly sunny.

North Coast — Sunny with cloudy periods. Highs near 60, lows around 45. Friday outlook: Mostly sunny.

Extended Outlook, Saturday through Monday — Chance of showers Sunday and Monday. Highs to 75, lows about 50.

READINGS

St. John's	64	41	.02
Halifax	68	49	.02
Fredericton	75	55	—
Charlottetown	71	44	—
Montreal	64	51	—
Ottawa	67	46	.01
Toronto	67	51	.02
North Bay	55	40	—
Churchill	39	33	—
Thunder Bay	68	38	—
Kenora	70	47	—
The Pas	72	39	—
Winnipeg	75	46	—
Brandon	74	47	—
Regina	74	49	—
Saskatoon	75	47	—
Prince Albert	76	52	—
North Battleford	74	48	—
Swift Current	75	45	—
Medicine Hat	86	50	—
Lethbridge	86	49	—
Calgary	81	44	—
Edmonton	77	52	—
Cranbrook	84	52	—
Castlegar	89	51	—
Penticton	84	50	—
Vernon	82	54	—
Salmon Arm	81	47	—
Revelstoke	85	46	—
Princeton	88	41	—
Vancouver	67	55	—
Prince Rupert	54	44	.06
Comox	72	50	—
Prince George	67	36	—
Kamloops	88	49	—
Dawson City	67	43	—
Whitehorse	61	38	.37
Fort St. John	62	39	—
Yellowknife	62	46	.21
Inuvik	48	32	—
Seattle	80	54	—
Spokane	91	56	—
Portland	87	55	—
San Francisco	64	51	—
Los Angeles	71	61	—
Phoenix	112	74	—
Las Vegas	110	73	—
Chicago	72	51	—
New York	74	60	—
Miami	87	74	—

TIDES AT VICTORIA HARBOUR
(Tides listed are Pacific Standard Time)

	H.M. Time	Ft. Ht.	H.M. Time	Ft. Ht.	H.M. Time	Ft. Ht.	H.M. Time	Ft. Ht.
12	04.50	5.3	07.10	5.3	13.10	3.8	21.40	7.6
13	05.40	4.7	08.25	4.9	13.25	4.4	21.40	7.7
14	05.45	3.8	11.00	5.2	13.30	5.2	21.45	7.9
15	06.00	2.9	22.00	8.2				
16	06.25	1.9	22.10	8.6				
17	07.00	1.0	22.45	8.9				
18	07.40	.2	17.50	7.5	19.00	7.5	23.25	9.2
19	08.20	-.3	18.45	7.7	19.20	7.7		

TIDES AT FULFORD HARBOUR
(Tides listed are Pacific Standard Time)

	H.M. Time	Ft. Ht.	H.M. Time	Ft. Ht.	H.M. Time	Ft. Ht.	H.M. Time	Ft. Ht.
12	05.40	6.4	09.30	7.1	15.05	5.3	22.45	10.7
13	06.10	5.6	11.35	7.1	15.45	6.3	23.10	10.5
14	06.40	4.6	13.50	7.7	16.45	7.4	23.30	10.5
15	07.10	3.6	15.25	8.5	18.00	8.3	23.50	10.5
16	07.50	2.7	16.20	9.3	19.05	9.0		
17	00.35	10.6	08.25	1.7	17.10	10.0	20.20	9.4
18	01.05	10.8	09.05	.9	17.50	10.5	21.20	9.7
19	01.40	10.9	09.50	.2	18.20	10.9	22.20	9.7

Couple killed

KAMLOOPS (CP) — RCMP have identified two persons killed in a flaming two-vehicle crash as Abraham Peters, 74, and his wife Yvonne, both of New Westminster.

Grand Duke. One of the world's 3 great vodkas.

We challenged two world famous vodkas with our Grand Duke. The judges were panels of taste testers, people like you who enjoy good vodka.

They tasted and told us: "Grand Duke's as smooth and light as the world's best."

Enjoy the best.

Corby. Good taste in Canada since 1859.

The Grassie-Firbanks Estate Jewellery Buyer will help you discreetly dispose of your unwanted JEWELS...

. . . we are particularly interested in quality diamonds, sapphires, rubies, emeralds, jade and fine jewellery to fill requests from foreign and domestic investors.

Our buyer, Mr. E. A. NADORT will be in our Victoria store on
TUESDAY & WEDNESDAY, JUNE 18TH & 19TH

All transactions are kept in strict confidence. We offer cash to Banks, Estates and Private Owners. For your appointment please call 385-1911.

1209 Douglas Street, Victoria
Telephone: 385-1911

Grassie Firbanks
Since 1886

GIANT DISCOUNT
P. D. Y. FOOD CENTRE
CRAIGFLOWER and TILLICUM
Prices Effective Thurs., Fri., Sat. June 13, 14, 15
WEEKDAYS 9 to 9
SUNDAYS 10 to 7
We Reserve the Right to Limit Quantities

ROBIN HOOD or FIVE ROSES FLOUR 20 lb. Bag 2.15 — Limit One with $10 Order or Over
Fresh or Frozen (Approx. 5-lb. Bag) CHICKEN SEGMENTS Legs or Breasts lb. 89c
GRADE A ROUND STEAK (Full cut, Bone in) lb. 1.69
BONELESS (Grade A) RUMP ROAST lb. 1.69
MAGIC BRAND POWDER MILK 5 lb. Bag 1.89
Peek Frean (15-oz. Pkg. or 1-lb.) BISCUITS Reg. 89c ALL VARIETIES Pkg. 69c
NABOB INSTANT COFFEE 10-oz. Jar 1.29
CARNATION MASHED POTATOES 12-oz. Pkg. 49c
STEAK AND VEGETABLE PIE SMEDLEY'S 15½-oz. Tin 79c
MISS MEW PET FOOD 5 6-oz. Tins 89c
SPIC & SPAN King Size 1.69
LIQUID IVORY KING SIZE 89c
Laundry Detergent TIDE King Size 1.79
McCain's Frozen FRENCH FRIES 2-lb. Pkg. 59c
California Fresh CABBAGE 2 lbs. 25c
SNOBOY CARROTS 3-lb. Pkg. 39c
SNOBOY BING CHERRIES lb. 69c

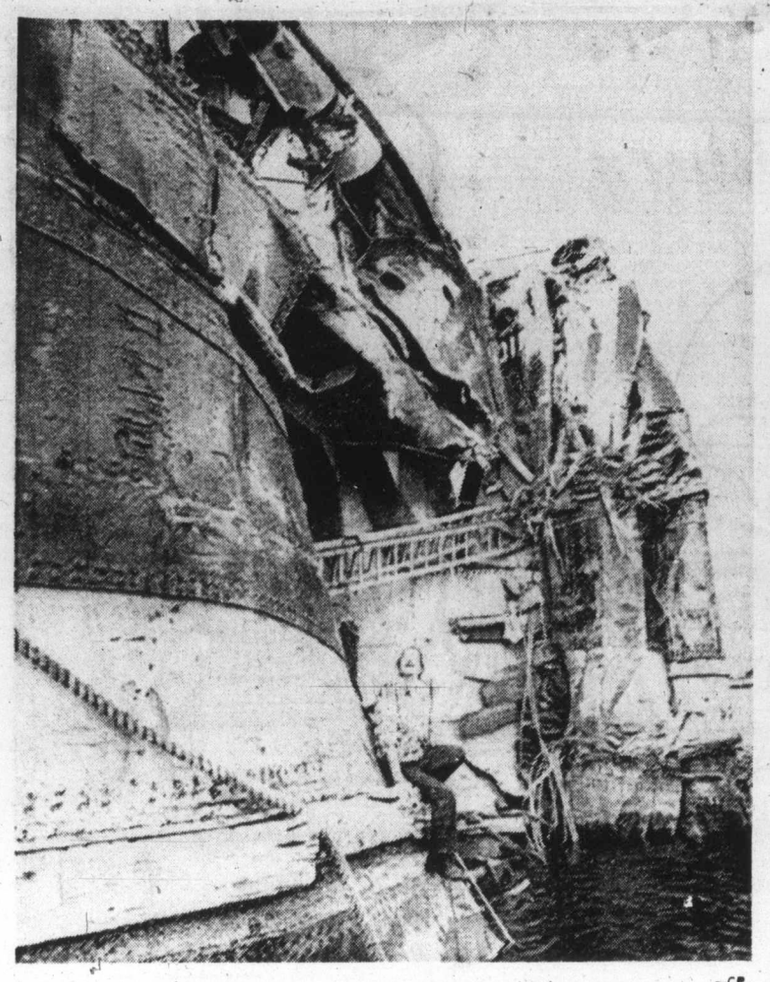

—CP

Ship's fate hangs in balance

Engineer Paul Mallette inspects damaged Canadian tanker Cardinal in Toronto harbor this week. Ship suffered heavy damage when it collided with a U.S. freighter in Lake Erie off Pelee Island recently. Fate of tanker is in insurance adjusters' hands.

Stage One of transit policy

Trudeau pledges fairer rail rates

EDMONTON (CP) — Prime Minister Trudeau unwrapped parts of the promised new transportation policy Wednesday, pledging to remove all regional inequities in freight rates and to revamp the entire grain handling system.

The policy statement covered a broad range of issues and included plans to create a Crown-owned reserve freight car fleet and to restructure ports and harbors.

". . . We are abandoning the outmoded freight rate structure which was based on the belief that competition would result in lower rates for the consumer of railway services," he said in a prepared statement at Edmonton International Airport.

This would be replaced by a system in which shippers of agricultural and industrial commodities pay "an amount which is fairly based on the real cost of the service . . ."

"In no case will the rate for a short haul exceed the rate for a long haul, as it has in the past."

However, the prime minister said that in special cases — such as the Maritimes and the Crowsnest Pass rates — charges at less than cost of service would still apply.

The Crowsnest Pass rates were set in 1896 to provide low rates for export grain moving through Thunder Bay, Ont. They were established as a charge for concessions given the Canadian Pacific Railway when it built the Crowsnest Pass line through the Rocky Mountains.

Freight rates have been a long-standing issue in the four Western provinces, where the Liberals hold only seven seats. Westerners complain that freight rates are high and discriminatory.

The freight-rate changes would improve the competitive position of Western industries and help new ones to develop. ". . . no Westerner will have cause to complain that he is being treated unfairly."

An aide to the prime minister said the policy statement covers about one-third of the total policy to be announced in stages this week. The other stages will involve urban transportation and inter-city transportation.

Trudeau, calling the policy a massive attack on transportation problems, said Ottawa and the four provinces already have started work on the new system.

He also said the government will establish a Crown freight-car leasing corporation which would build up a reserve fleet of freight cars. The fleet would be able to move grain, cattle, lumber, coal and other commodities, and would handle unexpected demands on rail cars.

"The railway companies have not felt able to meet this need, so the government will," said the prime minister. "When a grain producer, for example, has grain to move, it will be moved."

'So much for housing. Now, where's the next speech?'

Complaints of rail car shortages were heard time and again in the Commons earlier this year. They were a factor in Transport Minister Jean Marchand's statement a couple months ago that transportation was a mess and that the government would draft new policy.

Trudeau also promised a Transportation Information Act which would ensure the federal government access to transportation information it needs. This was taken to mean that transportation companies might be forced to open their books to the government.

He said essential information about the "real costs of transportation" had too often been "jealously guarded by the transportation industry as its private possession."

But the government would protect and "cushion" shippers and carriers from any abrupt changes caused by the new policy.

Rights trampled but evidence valid—court

OTTAWA (CP) — Chief Justice Bora Laskin said Wednesday that any evidence gathered by police as the result of denying any rights under the Bill of Rights should not be admissible in courts..

The chief justice, rendering a minority judgment in a drinking-driver appeal, described the Bill of Rights as "a quasi-constitutional instrument" and said the courts must guard against any infringement of it by excluding evidence that is produced through a violation of a person's rights guaranteed under the bill.

However, the majority of the Supreme Court rejected the thinking of the chief justice in upholding a conviction of impaired driving against Thomas Arthur Hogan of Dartmouth, N.S.

The majority said the common law principle on illegally-obtained evidence remains the law in Canada. That principle states such evidence can be introduced in courts provided it is relevant and only at the discretion of the trial judge.

The evidence was that Hogan was stopped by police early in the morning of June 3, 1972, and asked to go to the Dartmouth police station for a breath test.

On the way he asked his girlfriend to call his lawyer. At the station and just before he took the test, he heard his lawyer's voice outside the room. But his request to consult his lawyer before taking the test was denied by police.

Mr. Justice Roland Ritchie, writing the majority reasons upholding the conviction, said he had no doubt that police made a legal demand for a breath test and that the fact that Hogan could have refused to take the test until he spoke to his lawyer did not mean the test was obtained by illegal means or trickery. The evidence also was relevant since it led to Hogan's conviction.

"Even if this evidence had been improperly or illegally obtained, there was therefore no grounds for excluding it at common law," said Ritchie.

Ritchie rejected the chief justice's thinking, saying it was based on acceptance of American cases in which the rule was to throw out evidence where there was a violation of the rights under the American Constitution.

He said the British North America Act, considered the Canadian counterpart of the American Constitution, contained no provision to make a similar finding.

"I cannot agree that where there has been a breach of one of the provisions of the Canadian Bill of Rights, it justifies the adoption of the rule of absolute exclusion on the American model which is in derogation of the common law rule long accepted in this country," said Ritchie.

The Hogan appeal was heard in November, a month prior to Laskin's becoming chief justice. Mr. Justice Wishart Spence was the only other court member agreeing with Judge Laskin on the Hogan appeal.

"THANK-YOU" THINGS . . .

Standard is Full of Exciting New Things for Your Home . . . Home Furnishings Ideas that Your Home—Family—Back—Eyes—Will All Say Thank You for. Things to Make Your Home Just that Much More Comfortable.

"YOUR MEALS WILL SAY THANK YOU"

IT'S NEW – IT'S EXCITING

The classic elegance of Spain has been interpreted in Ramara Oak, to create a group which will complement the good taste of every hostess.

DINING ROOM SUITE

★ A great value.
★ Open stock, or buy a full suite.
★ Scratch resistant, easy to keep clean.

Buffet Base 53" long ..... Sale 114.88

Glass Door Hutch ..... Sale 139.88

Large Oval Dining Extension Table one leaf, 42x60x78" ..... Sale 139.88

High Back Side Chairs ..... Sale 49.88

Matching Arm Chair, Gold Velvet Seats ..... Sale 54.88

5-Piece Table and 4 Side Chairs ..... Sale 339.00

6-Piece Table, Buffet and 4 Side Chairs ..... Sale 449.88

"YOUR BACK WILL SAY THANK YOU"

SOME MATTRESSES PROMISE YOU A GOOD NIGHT...

SEALY POSTUREPEDIC

PROMISES YOU A GOOD MORNING, TOO!

Your morning is as good as your mattress! Sealy Posturepedic promises no morning backache from sleeping on a too-soft mattress. Designed in co-operation with leading orthopedic surgeons for firm support, the Unique Back Support system has "programmed" coils to concentrate the firmness. And, rather than an ordinary box spring, you get a patented torsion bar foundation for total support.

EACH PIECE TWIN SIZE 109.95

EACH PIECE FULL SIZE 129.95

QUEEN SIZE, 60"x80" 319.95

"YOUR EARS WILL SAY THANK YOU"

fleetwood

MATCHED AUDIO SYSTEMS

3-piece Modular Stereo with built-in 8-track cartridge tape player IT9416. Cabinets with Walnut grain vinyl covering. Solid State AM/FM-Stereo-FM amplifier-tuner. Flywheel tuning control. Push-button function selectors. Slide controls for tone and stereo balance. Headphone jack. Cut/Boost bass and treble control. 8-track cartridge tape player with push-button track selector and lighted changer track indicators. B.S.R. automatic record changer. Diamond needle. Tinted acrylic cover. Sealed Air Suspension. Speakers: two 6½" bass woofers and two 2½" tweeters.

Speakers: W: 10", H: 17", D: 7". 199.00

3-piece Modular Stereo Receiver with built in 8-track cartridge tape player IT9414. Incorporates the same outstanding features as model IT9416 but without the automatic record player. 149.00

AND STANDARD SAYS YOU'RE WELCOME (anytime)

737 YATES ST. 382-5111

STANDARD FURNITURE

The Daily Colonist.

"An Independent Newspaper . . . The Organ of No Clique or Party"

1858 — Published every morning except Monday by The Colonist Publishers Limited at 2621 Douglas Street, Victoria, B.C. Second class mail registration number 0516. All undelivered copies or any notices respecting changes of address are to be sent to the above address. Member Audit Bureau of Circulation. — 1974

RICHARD BOWER — Publisher and Editor-in-Chief

Consumer protection

THE COST OF LIVING figures for May only serve to confirm what Mr. and Mrs. Average Canadian have known only too well. Prices on everything, from food in particular, to housing, to clothing, to health services, aren't fractionally higher but show substantial increases.

There was confirmation of the sad state of living costs last week, for that matter, when Beryl Plumptre of that poor, useless food prices review board, made what can only be described as a pitiful attempt to lessen the weight of worry bearing down on consumers. Speaking in Quebec City she admitted the index figures were going to have a gloomy look in so far as food is concerned. But people should realize that the food price rise for May (which turned out to be 3 per cent from April and 18.3 per cent from a year ago) was compiled from a survey taken during the first week of the month. And since that time things have improved: rises in the price of dairy products have been arrested, beef prices have stabilized.

This must have come as a surprise to food market shoppers who must also be finding it difficult to taste the high hopes Mrs. Plumptre has for food prices in the future. Her optimism is based on favorable weather conditions for North American crops. Someone should tell her the ground hasn't even been broken yet for planting in some sections of the Canadian prairies.

The most interesting talk to do with the latest price index came the day before it was released to the public, and from no other than Prime Minister Trudeau.

He decided the best line of defence of the higher-than-ever cost of living would be to scoff at what he knew would be coming from his political opponents. From Conservative Leader Stanfield there would be fog and dark gloomy clouds, he predicted, and from NDP Leader Lewis great thunder claps and strong winds. And neither had any shelter to offer.

But what protection is Mr. Trudeau offering in a continuation of policies that have brought about the gloom?

The NDP's national prices control board that would have the power to stop price increases, and a two-price system for a wide range of basic commodities, is rather a flimsy structure that doesn't cover a sufficiently wide area. But the Conservative Party's prices and incomes controls plan is solid, and all inclusive for a 90-day period, with further strengthening to come through modifications designed in consultation with the provinces, industry and labor.

Mr. Trudeau doesn't see it as such. But Mr. Trudeau doesn't see a number of things, not the least of which is the blue mood of the country which he doesn't seem too interested in changing.

Government Street mall

A FEW WEEKS AGO Victoria city council's finance committee came to the conclusion that $900,000 originally allocated to the construction of a parking centre between Broughton and Courtney should be switched to the building of a Government Street mall, to begin in January. The reason given was that the parking centre project had run into problems because of provincial government land holdings in the area and difficulty in obtaining street frontage.

City Manager James Bramley said at the time that the best solution would be to co-ordinate plans with the provincial government to ensure that any development would include parking accommodation, in which case the city's land holdings in the block could serve to finance the civic share of the cost.

Now Alderman Sam Bawlf has informed downtown businessmen that the parking structure is in an active planning stage once again, in co-operation with the provincial government, probably as a multi-use building with parking for about 500 cars mainly for short-term parkers and also with office and retail accommodation. But there is no suggestion that the city council has any thought of backing off from its plan to turn Government Street into a mall almost exclusively devoted to pedestrian traffic from Humboldt Street to Johnston Street.

Oddly, however, the plan is being advanced with a minimum of consideration of the views of many of the people who will be affected if Government Street is closed to the heavy traffic that now uses it. Two summer staff student employees of the city traffic engineering department have been quizzing motorists who park in the downtown parking buildings about the main streets they use to get downtown, the main reasons for their trips, how long they park, and how far away they park from places they want to reach. But the questioning does not extend to all the other motorists who seldom if ever use the civic or business garages, but compete for the diminishing number of parking meters. It does not extend to all those who must pass through the downtown area without necessarily stopping there.

It seems obvious that although a pedestrian-mall Government Street would be an attraction to tourists, particularly visitors of the day-trip variety who do not bring their cars with them, it would create enormous traffic problems in an area where there are already aggravating tie-ups in the busier hours. Derek Wild, the city's assistant engineer and transportation planner, himself has said in reply to a question that when Government Street is eventually closed to traffic, the only way lumber trucks would get to Ogden Point would be by way of Douglas or Blanshard Streets. This is one small indication of the troubles the closure would cause.

Before the council proceeds much farther with its thoughts of a pleasant pedestrian area, reached only by parking some distance away (in competition with the growing number of provincial civil servants working in downtown buildings) and setting up entirely new traffic patterns, it surely first must experimentally close the street for a brief time. And then it should let the public have its say, either through hearings — which may not be representative — or preferably, a referendum.

"You want the election campaign stuff or the funnies . . ."

Ottawa Offbeat

Language again a big issue

By RICHARD JACKSON, Colonist Ottawa Bureau

Bilingualism was one of the largely unspoken, if not entirely under-the-surface issues of the last election.

Bilingualism is — if you define it on the basis of language population — far more the process of English-speaking public servants learning French than of French members of the federal civil service brushing up on the English so very many of them already know.

★ ★ ★

It was enough of an issue the last time that two Liberal cabinet ministers, one of them Prime Minister Trudeau, and a government backbencher blew their cool over it after the votes were counted and the administration escaped defeat by only two seats.

The prime minister, charging that some of the Opposition candidates had been concealing what he saw as bigotry, promised to drive them out from cover with a declaration in Parliament reaffirming the principles of the Official Languages Act.

Whether he drove any out from cover — if, indeed, any had been hiding — was open to question.

But the Languages Act was reaffirmed.

★ ★ ★

It wasn't so much the doing of this that bothered the Opposition, it was the abrasive way he did it with his thinly veiled references to bigotry.

Last election night, his majority severely cut and the Liberals all but wiped out of the West, Energy Minister Donald Macdonald blew his stack in front of a hallfull of his Toronto Rosedale supporters, and blamed the party's disaster all on what he publicly branded as "rednecks, backlashers and bigots."

Defeated, Liberal MP Murray McBride of Lanark-Renfrew-Carleton publicly raged against what he cried was "bigotry, pure and simple," lashed out against his own constituents as "anti-French," and loudly lamented he was "ashamed of being an English-Canadian."

Not daring to go back to his old riding after that emotional outburst, Mr. McBride is trying his luck, in this election, in a Toronto constituency.

Well, all that was the language runoff under the bilingual bridge.

And now, at least $400 million later—the obvious and accountable cost of bilingualism runs an annual $200 million, with no way of determining the largely unseen built-in price of it — language again is a big issue.

Who's contributing to it?

Again the prime minister.

★ ★ ★

The whole bilingual rationale basically is that every Canadian should feel at home anywhere in Canada, with both languages having an equal footing and, presumably, use.

Federal public servants would speak French in English Canada to make their tiny French-Canadian communities comfortable.

And in Quebec, of course, French-Canadians would talk English — a great many of them do, anyway, it being only good business — to put the English-Canadians at ease.

It sounded great, looked fine on paper — except that in the national capital, English-speaking public servants have been under real pressure, and resent it, to speak French — and the civil service in the rest of Canada was discovering that bilingualism more and more was a job requirement for promotion to head office in Ottawa.

★ ★ ★

Then Quebec Premier Robert Bourassa, acting as if he never had heard of bilingualism, proclaimed French as the "official language" — never mind that equal rights stuff his fellow Liberals in Ottawa had been pushing for nearly 10 years.

So Prime Minister Trudeau was asked how he liked that, and was this single province unilingualism good for Canada?

What a time, during the election campaign, for this to happen, and what a question for the prime minister!

How did he respond?

★ ★ ★

He hedged, but gave the benefit of the doubt to Premier Bourassa.

Well, after all, said the prime minister, French WAS the "working language" of Quebec, but it might have been better to have used the phrase "first language" instead of "official language."

But is "first" equal? Is it bilingualism? And is Quebec getting the same language treatment as the rest of the country?

Federal election

Repetition in the offing?

By GERALD WARING from Ottawa

Less than four weeks to go, and the sounds of the election are becoming shrill.

David Lewis and Pierre Trudeau thought they had ridiculed Robert Stanfield's 90-day price and wage freeze to a widely applauded demise, when NDP Premier Ed Schreyer of Manitoba made it clear that he's ready to buy the Stanfield proposal. Result: dismay in the Lewis camp.

And speaking of camp, where is Dalton? Living proof, I suspect, that a politician can be dead without dying.

Mr. Stanfield, who consigned Camp to Coventry and thereby gained an uneasy truce with John Diefenbaker, is not setting the tundra afire with his campaign oratory, but neither is he being snowed under by the erstwhile Charisma Kid. It's pretty evident already that this isn't 1968 all over again—although it may well be 1972 all over again.

★ ★ ★

I don't think Mr. Trudeau agreed easily to the involvement of his wife and children in the campaign. I also suspect he was furious at the ribald snickers that greeted his wife's statement that he had taught her much about love. In fact, I judge Mrs. Trudeau's political involvement to be a measure of the Liberal Party's desperation: almost anything for a vote.

This judgment is supported by some of Mr. Trudeau's more recent vote-appeal gimmicks. He's got a grip on inflation, if you please, and all the voters have to do is trust in him and all will be well. Not "the land is strong;" this time it's "the leader is strong." And well nigh omnipotent. What matters is that he and Finance Minister Turner spent last year pleading that inflation is largely of foreign origin, and so cannot be unilaterally controlled by Canada?

★ ★ ★

And then there's his newly-spawned policy of a rose-covered cottage being Everyman's economic right! Home ownership at 5 per cent down. Moreover, Mr. Trudeau has promised to use government funds to subsidize reductions in mortgage rates for home buyers in the lower middle income bracket.

The plan is certain to be popular with those it will benefit, notwithstanding that it is another instance of politicians trying to buy votes with the voters' own money. This route to political popularity has become so prevalent that some day some desperate political leader may promise to help voters buy cars, TVs and power boats.

Less than four weeks to go and the party leaders are desperately scanning everything scannable, from the Gallup Poll to chicken's entrails, for signs of a popular swing. The people seem most uncooperative.

Mr. Trudeau long had jolly good fun baiting the Ottawa press corps ("a crummy lot," remember?). Now he probably feels that to woo newsmen openly would seem opportunistic and hypocritical. But he still needs them. So he has dropped the physical barrier presented by the closed door of a plane compartment. That wall is down, but other barriers remain: the bodies of his aides are a buffer, and there's a psychological barrier.

★ ★ ★

Yet he occasionally invites a newsman to sup with him—after a cautious approach by a publicity man to see if an invitation would be accepted. Whatever good will Mr. Trudeau can thus engender would, from his point of view, be all to the good. But actually I doubt that the Trudeau campaign suffers appreciably from the press corps' personal coolness towards the candidate. Ours is a profession in which you lean over backwards to be objective when you're reporting someone you don't like.

No, I think Mr. Trudeau wants something else from his press guests—like a frank and objective answer to the question "How'm I doing?"

I'll save him a supper: "Not bad, Mr. Trudeau. Just as good as '72."

Fiscal fantasy

From The Province, Vancouver

When NDP leader David Barrett uses grossly wrong and deceptive figures to support a shaky party policy, the reaction is likely to be a shrug and the question: "What else is new?"

When Premier Barrett does it, he deserves, at least, censure for incompetence.

When Finance Minister Barrett misuses figures in a way that would bring fraud charges against a stock-promoter who issued them in a prospectus, the least that should happen is that the finance minister should be fired.

We've already criticized Mr. Barrett's "crocodile tears" performance last week as unworthy of him. But further checking of the figures he used to support his case show them so shoddy, careless or deliberately wrong that it will be hard to believe any of his future figures.

Oooh, look, shrieked Mr. Barrett, the profits of Kaiser Resources soared from $3.4 million in 1972 to $13 million in 1973.

In fact Kaiser LOST $13 million in 1972; the $3.4 million they made in 1973 was less than they would have got if they'd left their money in the bank.

And the resources that gave Bralorne Resources Ltd. a 254-per-cent operating profit boost were "placed in the ground by God, not by Bralorne," he said solemnly.

In fact Bralorne didn't get a dime in revenue from a B.C. mine during the period. The money they made from supportive work was in fact down from the previous year and represented a return on capital invested of less than half the bank rate.

Such things are simple to discover — if you are interested in facts. They are impossible to find if you'd rather hide facts in what one of Mr. Barrett's colleagues used to call fiscal fantasy.

Since Mr. Barrett is premier, he's not likely to fire Mr. Barrett the finance minister. But at least he could tell him to turn over a new leaf. Tell him to try, for the rest of the year at least, to be responsible, to do his homework and above all to be honest. He might be amazed at what it would do for his waning credibility.

Correction

The numeral "2" was dropped from a figure in the lead editorial on inflation in Wednesday's editions which must be picked up. The annual increases in federal expenditures in the days of John Diefenbaker's Conservative government were $310 million. They jumped to an average yearly increase of $885 million when the late Lester Pearson's Liberals took over. And under Pierre Trudeau they have surged to a $2,600 million level, not a $600 million level as the figure appeared.

OUR READERS' VIEWS

To be considered for publication in whole or in part, letters must be on subjects of general interest, and if signed with pen-names, must be accompanied by writer's name and address. Preference will be given to those that are brief.

Indian crafts

Native Indian craftsmen appealed a city council rejection of an application for a licence to sell native arts and crafts on downtown Victoria streets. As concerned citizens we strongly support this request.

The positive effort by native Indians to break the eternal welfare cycle and stigma of being second class citizens by having craft booths at carefully selected locations would be a significant tourist attraction. A recent Colonist article alleges excessive price markups on native craftwork by some merchants. From personal observations we can believe this allegation.

Alderman Tom Christie suggested that merchants would fear a decline in business if the Indians were granted their request. In effect, he is condoning a rip-off of both the Indians and the public. Surely reasonable competition is not to be feared and should restore a sense of perspective to the price of native craftwork.

In summary, we see no reason why some suitable arrangements cannot be worked out to allow native Indians to sell their crafts on Victoria streets.

EUGENE AND BONNIE HETHERINGTON,
1835 Dunnett Crescent,
Victoria.

Falcons

According to a news report May 15, it seems that peregrine falcons and some other raptors are still to be victimized by our department of recreation and conservation.

"Capture permits will be issued only to qualified B.C. residents."

This means that people who practice the cruel and sadistic pastime of falconry have been sufficiently powerful to overrule the moratorium that Bob Williams brought in when he was minister of recreation and conservation.

The fact that the peregrine falcon is recognized on this continent and elsewhere to be on the endangered species list makes this ruling all the more shocking.

EVE SMITH,
R.R.1, Port Washington,
South Pender Island.

Suffering

I note that Mr. Trudeau said recently, that the main issue in this election is leadership. In reality, it goes much beyond charisma — it is a matter of trust! In the words of Oliver Cromwell, "Subtlety may deceive you, integrity never will!"

Under six years of rule by the Trudeau government, Canadians have suffered from increasingly high prices, accentuated by uncontrolled government spending. The civil service has proliferated like an octopus, while millions of our dollars in grants, have been given away to LIP and OFY programs, which include ex-convicts, satanic cults and hippie communes, while many worthy and productive projects are turned down. Canadians struggling under a load of high interest rates and heavy taxation, have had to endure the constant spectacle of Trudeau and David Lewis playing a game of one-upmanship, with the people's money as the chips!

All of which is in accordance with Lenin's philosophy that "The way to crush the middle class is to grind them between the millstones of taxation and inflation."

Meanwhile, terrorists of all kinds have been allowed into Canada, to roam freely, stirring up trouble on campuses, in factories and everywhere there is a possibility of revolt against our Parliament and laws of the land.

If it is true that coming events cast their shadows before, then surely the most sombre one for us must be Trudeau's plan for Canada, as outlined in his book Federalism and the French Canadians, in which he said:

"Federalism must be welcomed as a valuable tool which permits dynamic parties to plant socialist governments in certain provinces, from which the seed of radicalism can slowly spread!"

MARJORIE LE LACHEUR,
2044 Woodglen Cr.,
Ottawa K1J 6G4.

Drug danger

To James M. Minifie who wrote the letter headed on the pill seizure.

Mr. Minifie and others who are buying up the pills containing aminopyrine and phenylbutazone and labelel Chuifong Toukuwan Nan Lien, I wish you luck and hope you don't end up like I did taking phenylbutazone (or butazolidin) for arthritis in my knees.

I suffered so much pain and used up a whole bottle as prescribed by my doctor, and not knowing very much, went back to him for more, they were so good. Next thing I knew I was constipated, a thing quite contrary to my life-long freedom from constipation. Next thing came the pain in my stomach, then the hospital for X-ray and knowledge that I had an ulcer. Two weeks of ulcer treatment, special diet and much pain and I was released. I was lucky. It wasn't a bleeding ulcer.

That was about 15 to 20 years ago. Only recently I needed pain pills again and another doctor prescribed butalolidin. I only took a few and those with a glass of milk or some food. My first doctor saw the prescription and warned me "Remember? you had these before."

So if people are using these "prescription" pills from over the counter sellers—they are simply asking for trouble.

"Butazolindin, or phenylbutazone, is an excellent analgesic for certain forms of arthritis" my book on "pills" says. One druggist warned a man buying too many, for butazolidin has serious side effects. It can cause edema by salt and water retention, ulcers with bleeding, and severe kidney and bone marrow damage. "No doctor," the book says, "would permit prolonged use of this drug. This man couldn't believe such good pills would hurt him but he now has kidney problems."'

So you see why I'm glad the drug men scooped up the herb pills. They are only protecting us.

MARJORIE WOODS,
Kiwanis Village,
Courtenay, B.C.

Educator wants to prove environment alone determines intelligence

Can Stone Age children become geniuses?

By
BARBARA
BRIGHT-SAGNIER
From Washington

Aaron Stern believes that environment, not heredity and race, determines intelligence. He hopes to dramatize his belief by personally educating two children from the Stone Age Tasaday tribe of the Philippines.

Stern, 55, a university lecturer who says his system of total immersion education prepared his daughter to enter college at age 12 and become a university mathematics instructor at age 15, has asked the state department and the Philippine government to allow him to educate the children.

"I hope to document that intellectual growth is not dependent on ethnic or racial origin, Stern said, "to refute once and for all the theories of Arthur Jensen and William Shockley."

★ ★ ★

Dr. Jensen, an educational psychologist at the University of California, caused a furore in 1969 with his theory that race determines intellectual capacity and blacks are inherently inferior to whites. Dr. Shockley, a Nobel prize-winning psysicist, expounded the theory.

Stern came to Washington to seek federal support for his plan. He said the University of Miami medical school and other universities near his Miami, Fla., home have expressed interest in his proposal, but none have committed financial backing.

Stern said that if no financial support is forthcoming, he is willing to foot the bill himself. "If only the government will allow the children to come here," he said, "I'll share my piece of bread at home."

★ ★ ★

Stern wants to test his educational theories on children from the remote Tasaday tribe, discovered by the outside world in 1971, because he believes their Stone Age culture would be internationally recognized as a "raw base — the lowest point on the genetics totem pole."

Anthropologists seem to be in agreement that the Tasaday tribe is among the furthest removed from technological advances.

"They are genetically enough remote from the Anglo-Saxons to serve as a dramatic example to refute Jensen and Shockley," said Dr. Jay Ingersoll, a professor of anthropology at Catholic University here and a specialist in southeast Asian primitive tribes.

★ ★ ★

Ingersoll said he doubts whether any scientific experiment can remove bigotry, but "a dramatic demonstration would be useful," he said. Ingersoll recalled that French anthropologist Claude Levi-Strauss successfully had conducted a similar experiment — by adopting a girl from a primitive Brazilian Indian tribe who subsequently graduated from the Sorbonne.

Stern has tested his method on his own children, and believes his 21-year-old daughter Edith is proof of its success.

Edith, a cyberneticist at IBM in Boca Raton, Fla., was subjected to Stern's educational immersion program from birth. As an infant she heard classical music 24 hours a day, engendering, said Stern, "nobility." At age two she began to read, and by the age of five she had absorbed 24 volumes of the Encyclopedia Britannica.

★ ★ ★

"Educational immersion," explained Stern, "assumes that intellectual growth begins at birth and ends at death. It involves the utilization of all resources — when Edith wanted to go to the park, we passed by a construction site and she learned about physics. If ye passed by a union strike, she learned about civics."

In primary school, Edith, who was reading two books a day, skipped through two classes a year. She dropped out in the ninth grade to study at home with her father.

"Schools kill curiosity," said Stern. "Those who say I stole Edith's infancy are wrong. I didn't restrict her. I added to her life. She had the golden, sandy beaches and learned infinity. She looked at the stars and learned astronomy."

At age 12, Edith entered college to study medicine. She was the youngest coed in the United States. After a year she switched to mathematics.

Famed aviator Charles Lindbergh (standing) towers over group of Tasaday as they gather at mouth of their main cave in a southern Philippines rain forest. Seated at centre is Manuel Elizalde, the Filipino who discovered the Stone Age people.

After graduating frm Florida Atlantic University at 15, Edith was accepted as a math instructor at Michigan State, where she later received a Ph.D. in abstract mathematics.

★ ★ ★

"I agree with my father's methods of education," said Miss Stern, interviewed by telephone. "They produced results, and you can't argue with success. I'd raise my children the same way."

She said she believes others could advance as rapidly as she if they were given similar training. "I don't consider myself a genius," she said. She expressed surprise that beyond "the usual inertia and resistance to change, some people actually seem frightened of learning."

Stern denies that his children are geniuses — although Dr. Benjamin Fine, headmaster-emeritus of the Horizon School for Gifted Children in Miami, has said Edith's IQ is on the level of Einstein, and her brother David, eight years younger, is on a similar level.

"My children appear to be geniuses only because others are so undernourished," Stern said.

Unlike Edith, David has been allowed to maintain the usual pace at school, while following his father's educational immersion program at home. Constant battles with school authorities over accelerating Edith's pace dissuaded him from repeating the effort for David, Stern said.

David, according to his father, makes straight A's at school "even though he never studies." Stern said his son's major interest is marine biology, and David has a collection of thousands of live fish species that he says have not yet been catalogued.

★ ★ ★

Stern, who speaks 10 languages and studied at the Sorbonne in France, Warsaw University in Poland, Brooklyn College in New York, and did postgraduate work in political science and education at Columbia University, was prompted to develop his educational theories by his experiences during the Second World War.

At one point he was forced to live by his wits in a forest for several months. "I was educated, but not for the outdoors," said Stern. "I was amazed how quickly I could adapt. I thought then about children and the inadequacies of education. It seemed to me that children, if they were stimulated, could advance far more quickly than we were allowing them to."

After the war, Stern was able to test his theories at a displaced persons camp in Bad Reichenhall, Germany, where he set up a school for 30 refugee children of several nationalities who shared not even a common language.

★ ★ ★

Stern worked with them seven days a week, eight to 10 hours a day. He taught them in Hebrew, so that after their persecution they would develop a "sense of pride in being Jewish," he explained.

After three months, Stern examined the children's progress by giving them tests, used in the German school system, which he translated into Hebrew. He discovered that his multinational pupils matched and at times fared better than German children who had attended school for three to six years.

★ ★ ★

A German Jew, Stern had reached the displaced person's camp via a Polish ghetto and a concentration camp. In 1949, he and his wife, Bella, arrived in New York, where doctors told him that a kick in the face by an SS boot had brought on bone cancer, and he had to have his lower jawbone removed.

Stern asked another German Jew, Albert Einstein, for help. Eventually Einstein was able to arrange for Stern's treatment at the Mayo Clinic, where the doctors fashioned a jawbone from part of Stern's hip.

★ ★ ★

The Philippine government has set aside a 46,000-acre reserve for the Tasaday tribe, which last year was increased to 26 members by the birth of a girl. The government is attempting to protect the tribe from civilization.

Stern's plan — even if successful — would not produce statistical evidence of his theories. But there aren't enough Tasaday to refute or prove anything statistically and anthropologists say that the number of such "untouched" tribes is rapidly decreasing — if the Tasadays aren't the last.

★ ★ ★

Anthropologist Ingersoll, who was told by a reporter of Stern's project, lauded the innovative proposal. "The only way science has made any leaps ahead is by threatening established wisdom, he said.

Margaret G. Twyman, a member of the U.S. advisory commission on international educational and cultural affairs, described Stern's proposal as "fascinating," but she added that state department support for a project involving the lives of children might be "remote."

Edmundo Libid, first secretary-designate at the Philippine embassy, said he has promised Stern to pass along the unorthodox proposal to the proper authorities in Manila.

★ ★ ★

White influence creates dependency

Contact undermines primitive Amazonians

By LEONARD GREENWOOD
from Para Brazil

Western civilization has had a profound impact on the Kreen-Akore Indians here in the heart of the Amazon.

In the few months since the first contact, simple, everyday articles have radically altered fishing, hunting, agricultural and social patterns that were the basis of their lives for centuries. And they have deduced the Indian from complete self-sufficiency and harmony with his environment to dependence on Western man.

It is a sobering conclusion, for this contact was planned with all the experience and care that dedicated men could bring to it. From the beginning medical men accompanied the expeditions to vaccinate the Indians against diseases from which they had no natural protection. They have suffered only colds and thede have been none of the tragic epidemics that decimated other tribes after first contact with Western men.

Completely nude

A year ago the Kreen-Akores lived in the Stone Age. They made weapons and instruments from sharpened rocks fixed into wooden handles with fibre from jungle plants. With these, they planted and reaped crops, built homes, fashioned bows and arrows for hunting and fought against other tribes or savage animals.

Before Western man came they were completely nude. They made jewelry from natural materials such as tiny pebbles, fibres, seeds, beans and the teeth of fish and animals. But their knowledge of plants and herbs was so intimate they were able to control the rare illnesses that afflicted them and to heal all but the most severe wounds.

Even by the standards of Brazil's Indian tribes, none of which have produced refined civilizations such as Mexico's Aztecs or Peru's Incas, the Kreen-Akores were primitive. They had complete mastery over all the skills necessary for survival, but they had produced little to enrich their lives culturally.

The impact of Western man began even before the first contact, made by Claudio and Orlando Vilas Boas, two brothers whose work among Brazil's Indians has led to their being nominated several times for the Nobel Peace prize.

The Vilas Boas brothers left out presents for the Indians and when they first met them they found glass beads incorporated in their personal adornments. The Kreen-Akores were also using the steel knives they had left as peace offerings.

Since the first meeting, the changes have accelerated.

Members of the contact parties have given the Indians nylon cords and steel fishing hooks. Some of th Indians have now stopped making fibre cord and bone hooks. The Kreen-Akores had never hunted at night, but the newcomers gave them flashlights. Now they hunt at night and the game is becoming more wary and difficult to stalk.

With steel tools, which are much more efficient, the Indians are planting bigger crops. And they have also incorporated into their diet such foods as rice and brown beans given to them by the newcomers.

Want firearms

The young Indian expert Apoena Meirelles, who has now taken over the contact work from the Vilas Boas brothers, says the Indians have an instinctive grasp of which articles will be most useful to them.

"Beads and mirrors no longer interest them," he says. "They want to learn how to shoot and to have firearms, to ride in our planes. They are fascinated by everything we have and they soak up new experiences, new sensations, like young children.

"One day I was walking along the trail with them and in my boots I stood on some long spikes of jungle palm and crushed them," says Meirelles. "They shouted and jumped and asked me to do it again. They had never been able to tread on those spikes in their bare feet. Now they want boots."

These changes are creating an easier and richer life for the Indians. But they are also building up a threat to the very existence of the tribe.

"Very quickly some of these articles pass the point of being curiosities and become necessities," says Meirelles. "From then on, the Indian is dependent on you, for he cannot produce these goods and he has no way of earning the money to pay for them. This is the dangerous period of disillusionment. At some point you have to make it clear that you are not going to go on forever giving them things. You have to explain that they will have to learn the skills to enable them to earn the things they want.

"Our civilization will also be facing a challenge. We will have to prove how sincere we are in helping them to acquire those skills."

Why Servan-Schreiber was fired

Giscard forced to pander to demands of Gaullists

By CY FOX
From Paris

Dismissal of publisher Jean-Jacques Servan-Schreiber from the French cabinet adds another political twist to the inevitable controversy about the renewal of French nuclear tests in the Pacific.

President Valery Giscard d'Estaing has been both criticized and cited for shrewdness in dismissing Servan-Schreiber after the latter — top personality in the anti-Gaullist Reform party — attacked the decision to resume testing.

The firing of Servan-Schreiber pleased the Gaullists on whom Giscard must count for vital support in the national assembly.

★ ★ ★

But there are suggestions that Servan-Schreiber's inclusion in the cabinet in the first place was an alamring act of political folly since the publisher's well-known opposition to nuclear testing contradicted view expressed by Giscard during the presidential election campaign.

Gaullists insisted that their support for Giscard, who is not a member of their party, depends on, among other things, his continuation of the independent French strike force, geared to nuclear weapons.

The "force de frappe" was inaugurated by the late president Charles de Gaulle as part of his efforts to reduce French dependence on Washington.

Giscard's first gesture as chief of state gave the impression that he was more in sympathy with the United States than were his Gaullist predecessors.

Giscard

Servan-Schreiber

There also was evidence of much grassroots distaste in France for the atmospheric nuclear tests already conducted in the Pacific and now scheduled for renewal.

★ ★ ★

Giscard apparently was responding to this feeling as well as to world protests in announcing cancellation of one of the tests planned for this year and promising a switch to underground experiments in the future.

But arguments for maintenance of the independent strike force have been strengthened by the discredit into which the Watergate scandals have brought the Americans and West Europeans over consultation in times of crisis.

The strike-force policy also has been bolstered by reported technical advances made by the French in the nuclear field over recent years.

The addition of submarine-launched nuclear missiles to the force de frappe increases its power, though this is only a fraction of that deployed by the U.S. or the Soviet Union.

The French argue that the independent nuclear status has carried their rocket technology to a point where the ability in this field outweighs that of Britain, which relies heavily on American development programs.

★ ★ ★

The French also consider themselves fortunate in not being so vulnerable to switches in American nuclear policy.

But French nuclear testing seems likely to remain under attack — at least from the vocal Servan-Schreiber who charges that the military establishment and the Gaullists combined to pressure Giscard into ordering resumption of atmospheric tests.

The glorious beer of Copenhagen

Now brewed in British Columbia

Carlsberg has long been the world's most exported Lager beer. Now Carlsberg, the glorious beer of Copenhagen, is brewed right here in British Columbia. And because it's now brewed here, you can enjoy Carlsberg fresh from the Brewery.

Carlsberg . . . brewed with all the skill and tradition of Denmark to the taste of Canadian beer drinkers. Discover Carlsberg for yourself.

The Carling Breweries Ltd.

Toronto Trading

Quotations in cents unless marked $. z—Odd lot, xd—Ex-dividend, rx—Ex-rights, xw—Ex-warrants. Net change is from previous board-lot closing sale.

Stock	Sales	High	Low	Close	Net Ch'ge
Abby Glen	104	420	420	420	+10
Aby Gln w	300	125	120	120	—10
Abitibi	9604	$11⅜	10⅞	10⅞	— ½
Acklands	z75	$11¾	11¾	11¾	
Acme Gas	000	10	10	10	
Acres Ltd	1000	$8⅝	8⅛	8⅛	— ⅜
Adanac M	z300	33	33	33	
Afton Min	200	$5½	5½	5½	+ ⅛
A.G.F.M	400	200	190	190	—10
Agnico E	1525	$7	6⅞	6⅞	— ⅛
Agra Ind	3325	$7⅜	7¼	7¼	— ⅛
Ahed M	z200	75	72	75	
Akaitcho	1700	165	160	160	—10
Alt East G	600	$5¾	5⅝	5⅝	— ¼
Alta Gas A	6877	$13⅜	13⅜	13⅜	
Alta G C p	z15	$58	58	58	
Alcan	4265	$28⅜	27¾	27¾	— ¾
Algo Cent	800	$12⅛	12	12	
Algma	18990	$28¾	28⅛	28½	+ ¼
Allarco Dv	6175	$9⅞	9¾	9¾	— ⅛
Alliance B	400	$7	7	7	
Alminex	350	$5¾	5¾	5¾	
Am Bonza	8250	185	171	175	+ 1
Am Larder	2500	70	68	68	— 3
Am Eagle	3598	112	107	112	+ 5
Am Leduc	1917	5	5	5	— ½
Andres W	250	$12½	12½	12½	
Angiocn	1150	$20¼	19¾	19¾	— ⅝
Ang U De v	400	130	130	130	
Aquitaine	1000	$26⅛	26⅛	26⅛	— ½
Args 250 p	z20	$28½	28½	28½	
Argus B pr	z25	$28	28	28	
Arg C p	11550	$11½	11	11½	+ ⅜
Asamera	850	$9⅛	9	9⅛	
Asbestos	362	$19⅜	19⅛	19⅜	— ⅛
Ashland C	400	$8½	8⅜	8⅜	— ⅛
Asoc Porc	1000	117	117	117	+ 1
Atco A	450	$15	15	15	
Ato Hard A	1300	$12½	12¼	12¼	— ¼
Bad Boy	z75	$7⅛	7⅛	7⅛	
Balindery	700	101	101	101	+ 6
Banist	15700	$7½	6⅝	7	— ⅝
Bankeno	2800	335	330	330	—20
Bank B C	z20	$22⅝	22⅝	22⅝	
Bank Mtl	3589	$17⅝	17¼	17¼	— ½
Bank N S	1798	$35⅞	35½	35⅞	— ¼
B Cda Nat	200	$19	18⅝	18⅝	— ⅜
Barex	31000	10	8	9	— 1
Bary Expl	1000	45½	45½	45½	— ½
Baton B	200	475	475	475	
Bay Mils p	z50	$9⅝	9⅝	9⅝	
Beavr L pr	z50	$21	21	21	
Becker B p	1200	325	320	325	
Bell Can	19118	$41⅞	41⅝	41⅞	— ⅜
Bell A pr	554	$42¼	42¼	42¼	— ¼
Bell C pr	100	$27¾	27¾	27¾	— ¼
Beth Cop	200	$12¾	12¾	12¾	
Big Nama	500	21	21	21	+ 1
Bikwod A	400	405	400	400	—15
Block Bros	700	320	315	315	—10
Bombrder	400	250	250	250	
Bvois Cor	1640	180	179	179	— 1
Bow Valy	4400	$21¾	21¼	21¼	— ¾
BP Can	4564	$14¼	14	14	— ⅜
Bralor Res	800	155	154	154	— 2
Bramalea	375	$5¼	5¼	5¼	
Brascan A	5770	$16¾	16⅜	16⅝	— ⅛
Brenda M	800	$5⅞	5⅞	5⅞	
Brinco	53950	$6½	6½	6½	
Br Am Bnk	z14	$15½	15½	15½	
BC Forest	395	$16¼	16⅛	16⅛	— ⅜
BC Sugar A	z50	$20	20	20	
BC Sugar p	z10	$11½	11½	11½	
BC Phone	z33	$51¾	51¾	51¾	
BCPh 4¾ p	z10	$46	46	46	
BCPh 1956	120	$52	52	52	+ 1
Broul R	1500	58	57	57	— 1
Bruck B	300	$8⅜	8⅜	8⅜	
Brunswk	3250	425	415	425	+ 5
Budd Auto	520	$7½	7½	7½	
Bulora Cor	1000	150	145	150	
Cad Frvw	1106	$15½	15	15½	
CAE Ind	2200	$9	8⅞	8⅞	— ⅜
Cal Pow	100	$22¾	22¾	22¾	— ¼
Calmor IB	500	66	66	66	+ 1
Calvrt Dle	200	155	155	155	+ 9
Cambridg	100	$14	14	14	+ ¼
Camflo	9540	$14⅜	13⅞	14¼	— ⅜
Cam Chib	1350	$5½	5¼	5¼	— ⅛
Camp RL	300	$35⅞	34	35⅞	+ ⅞
Campau A	750	$8¼	8	8¼	
Campau 7p	z100	$10½	10	10	
Can Cem L	370	$13	13	13	+ ⅛
C Geother	1500	102	101	101	
Can Malt A	4400	$27¼	27	27	— ½
C Nor West	2000	$5⅝	5¾	5¾	— ¼
Can Perm	400	$16¾	16½	16½	— ¼
CS Pete	2700	355	340	345	—10
CSL pr	2500	470	470	470	— 5
C Tung	700	400	395	395	— 5
C Cablesy	500	$13¼	13⅛	13¼	+ ⅛
C Cable w	960	215	210	210	— 5
Cdn Cel	1400	$5¼	5⅛	5¼	
CC Man A	100	$22¾	22¾	22¾	
C Curtis	500	51	51	51	— 2
C Fx Gas	4225	260	255	255	—10
CGE pr	100	$23½	23½	23½	+ ½
C Homestd	4225	470	450	450	—20
C Hydr	100	$6⅜	6⅜	6⅜	— ¼
C Hydr pr	100	$12⅛	12⅛	12⅛	— ⅛
C Imp Bank	4745	$27⅛	26⅞	27	—
C Ind Gas	320	$7⅝	7⅝	7⅝	
CIL	343	$20¾	20½	20½	— ⅛
CLI Pete	2910	25	23	23	— 5
C Manoir	200	415	410	415	—10
C Malart	1000	26	26	26	
C Marconi	500	330	325	325	+ 5
C Memoial	700	150	150	150	
C Ocdental	300	$9¼	9¼	9¼	— ½
CP Inve	9075	$15⅜	15⅛	15⅜	+ ¼
CP Inve pr	1750	$30½	30	30½	+ ¼
CPIn w	11615	187	170	187	+14
CP Ltd	13285	$14½	14¼	14⅜	— ⅛
CL A p	1000	$9¾	9¾	9¾	+ ⅛
C Reserve	1200	375	360	360	—15
CRenol A p	200	$14	14	14	
Cdn Salt	310	$15½	15⅛	15½	+ ½
Cdn Sup O	223	$41½	41½	41½	+ ¼
Cdn Tire	110	$39½	39½	39½	—2½
Cdn Tire A	870	$39⅞	39½	39½	— ¼
Candel Oil	100	$7⅝	7⅝	7⅝	+ ¼
Canron	600	$23½	23	23	— ¾
Capit Div	800	35	35	35	
Cara	200	$6½	6½	6½	— ⅜
Carl OK	3405	262	256	262	— 3
Carl OK A p	100	$18	18	18	
Carl OK B p	200	$21½	21½	21½	
Cassiar	100	$7¼	7¼	7¼	
CC Yachts	200	360	360	360	+10
Celannese	2885	$6⅛	6	6⅛	
Celane s1 p	z50	$10½	10½	10½	
Celan 175 p	100	$19¼	19¼	19¼	+ ⅜
Cent Pat	2700	91	91	91	
Charter Ol	1000	400	400	400	
Chemaloy	8525	270	260	266	
Chesvl	11000	17	16	16	—1½
Chib Kay	2500	28	26	27	+ 2
Chieftan D	785	$7	6¾	7	
Chimo	1000	115	115	115	— 5
Chrysler	1950	$16⅝	16½	16⅝	— ⅛
CHUM	200	$7¼	7¼	7¼	+ ¼
CHUM B	200	$8⅝	8½	8½	— ⅛
Coch Will	9199	155	140	155	
Coldstm	1800	215	210	211	— 4
Coles Book	225	$6¼	6¼	6¼	+
Compro	500	280	280	280	
Cominco	3420	$27¾	27	27½	+ ¼
Com Cap	277	230	230	230	—10
C Holiday I	600	$6	5⅞	6	
Computel	100	490	490	490	
Coniagas	1400	170	165	165	— 9
Conn Chm	300	425	425	425	
Con Bath	1860	$28⅛	27¼	27¼	— ¾
Con Bath w	4667	96	85	86	—10
Con Bath w	4667	96	85	86	—10
C Bath 68 w	200	$13	13	13	— ½
Con Bldg	700	285	285	285	
Con Fardy	2040	95	95	95	
C Durham	1000	75	71	71	— 6
C Marben	1100	68	68	68	— 3
C Morisn	400	185	185	185	
Cons Pipe	300	310	310	310	+10
Cons Prof	2000	90	86	90	+ 3
C Rambler	1200	289	280	280	
C Rexspar	7500	22	22	22	
Con Textle	200	350	350	350	
Con Distrb	350	$6⅞	6½	6⅝	— ⅛
Cons Gas	4521	$15½	15⅜	15⅜	— ⅛
Con Gas B	z5	$63½	63½	63½	
Control F	1200	200	200	200	
Conwest	500	380	375	380	+10
Cop Fields	100	120	120	120	— 5
Corby vt	300	$19⅜	19⅛	19⅛	— ½
Cornat Ind	700	$5	490	490	—10
Cornat pr	200	$25¾	25¾	25¾	+2⅝
Corp Food	100	400	400	400	
Coseka R	3800	154	150	150	— 3
Costain R	110	$8	8	8	
Courvan	1000	13½	13½	13½	
Craigmt	900	$5¼	5¼	5¼	
Crain R L	509	$10½	10¼	10¼	
Cstland	1000	17	17	17	— 1
Crwn Life	100	$60	60	60	— 1
C Zelrba A	100	$20⅜	20⅜	20⅜	+ ⅜
Crow Nest	139	$26	26	26	
Crush Intl	5765	$7⅝	7½	7½	— ¼
Cuvier M	2500	165	160	160	+ 5
Daon Dev	5100	$9	9¼	9¼	— ¼
Debhld B p	150	$65⅞	65⅞	65⅞	+ ⅜
Decca R	3200	335	315	320	
D Eldona	2500	39	38	38	— 1
Delta Ben	300	215	215	215	—35
Denison	1450	$42¼	42	42½	+ ½
Dicknsn	8150	$8½	8½	8½	
Digtech	z50	70	70	70	
Discovry	2754	205	186	195	—15
Distl Seag	5460	$39⅛	38¾	38¾	— ¾
Doman I	610	$5⅞	5¾	5¾	— ⅛
Dome	835	$48½	48	48½	— 2
Dome Pete	2600	$29¾	28¾	29¼	— ⅝
D Bridge	z50	$45⅛	45⅛	45⅛	
Dofasco	775	$32¾	32¼	32¼	
D Glass pr	300	$14	14	14	+ ½
Dom Store	2880	$15½	15⅜	15⅜	— ⅛
D Textle	1300	$11⅜	11⅛	11¼	— ⅛
Domtar	4745	$26	25⅛	25⅛	—1¼
Domtar pr	z75	$13¼	13¼	13¼	
Donlee M	200	395	390	390	— 5
Dover Ind	200	$14½	14½	14½	+ ⅛
Dr Mc C A	300	$18	18	18	
Du Pont	570	$29½	29½	29½	
Dylex Ltd	300	$6¾	6½	6½	
Dylex L A	500	$6⅝	6½	6⅝	
Dynsty	22500	$7⅞	7¾	7⅞	— ⅛
Estn Can S	950	$12½	12½	12½	
East Mal	4460	$5¼	490	5⅛	— ¼
East Sull	400	260	260	260	— 1
Econ Inv	300	$12	12	12	+ ¼
E-L Fin	100	$5⅜	5⅜	5⅜	— ⅛
E-L Fin w	200	135	135	135	—15
Electro A	1100	$7½	7½	7½	— ½
Elect Asoc	100	285	285	285	— 5
Elks Stors	100	$8¼	8¼	8¼	
Emco	600	$7⅝	7¼	7¼	— ½
Exquisite	200	210	210	210	
Extndcar w	200	210	210	210	
Falcon C	1375	$10⅜	10⅛	10¼	
Falcon	z135	$47⅝	46¾	47⅝	
Fed Ind Ltd	1300	$6	6	6	— ⅜
Fed Pion P	z20	$64	64	64	
Fields S	400	$17	16½	16½	— ½
Finning T	260	$9	9	9	
F Orenada	1000	17	15	17	
Foodcrp L	1200	140	140	140	
Foodex S	345	450	450	450	
Ford Cnda	855	$83½	83¼	83¼	— ¼
Fort Relnc	2000	22½	21	21	+ 1
F Season w	200	240	240	240	—10
Francana	9450	$12⅞	11½	12½	+1⅛
Fraser A	100	$23¾	23¾	23¾	— ⅛
Frobex	1000	19½	19½	19½	— ½
GH Steel	2650	$8¼	8	8¼	+ ¼
Gaz Metr	472	$6	5⅞	6	+ ⅛
Gen Distrb	2800	$9⅞	9⅞	9⅞	
GMC	127	$50⅞	50⅞	50⅞	— ⅜
Gnstar	10665	$19	18⅝	18¾	
Gnt Masct	1100	115	115	115	
Giant Yk	100	$15	15	15	
Gibraltar	2402	$8¾	8½	8½	— ⅛
Glendale	300	45	410	415	
Goldund M	5800	55	55	55	
G Mckay A	200	$6½	6½	6½	
Graft G	200	$27½	27½	27½	
GL Pap w	200	$5⅜	5⅜	5⅜	
GL Paper	250	$21	21	21	— ⅛
G West wt	400	140	135	135	—10
Gt W Life	z4	$60	60	60	
Gt West S	940	$5	490	490	—22
Gt Oil Sds	z65	$7⅞	7⅞	7⅞	
GSW Cl A	100	$6	6	6	
Green Pnt	2000	5½	5½	5½	— ½
GSW C pr	z20	$80¼	80¼	80¼	
Greyhnd	1025	$16	16	16	— ⅛
Gulf Can	4886	$29⅝	29¼	29¼	— ¾
Guar Trst	2585	$8	7¼	7¼	— ⅞
Guard Cap	z80	280	280	280	
Gulfstrem	4000	74	66	67	— 8
Harris J S	448	385	380	380	— 5
Hardee	2000	101	101	101	+ 1
Ham Tr	200	$9⅜	9⅜	9⅜	— ⅛
H Group	200	$5¾	5½	5½	— ¼
Hard Crp A	600	$6¼	6¼	6¼	— ⅛
Harris JS	448	385	380	380	5
Harlequin	125	$12	12	12	
HWood B	1000	62	62	62	— 8
Hawker S	2940	$6⅛	5⅞	6	— ⅛
Harlequin	125	$12	12	12	
Hmbr	23167	345	300	340	+45
Hawker pr	z15	$60	60	60	
Hayes D A	125	$6⅜	6⅜	6⅜	
Hnd C A pr	160	410	410	410	—15
Homco Ind	500	400	395	400	—10
Home A	1080	$38½	37½	37½	—1¼
Home B	900	$36¾	36¾	36¾	
Houston O	6250	185	170	170	—15
Hoden DH	400	$5¼	5¼	5¼	
Hud Bay A	250	$20⅞	20¾	20¾	— ⅛
H Bay Co	7800	$17	16¾	16⅞	
HB Oil Gas	1370	$30¼	29⅝	29⅝	— ⅝
HB Oil G pr	z25	$43¼	43¼	43¼	
Hu-Pam	500	29	29	29	+ 2
Huron Eri	2200	$25⅝	25½	25½	— ¼
Husky Oil	2510	$16½	16⅛	16⅛	— ⅜
Husky A pr	z5	$35	35	35	
Husky D w	5850	56	41	41	—19
Husky E w	300	$6⅝	6⅝	6⅝	— ⅛
Hydra Ex	1225	73	73	73	+ 2
Hy's Ltd	700	280	280	280	—10
IAC	8115	$16⅞	16¼	16¼	— ¾
IAC 4½ p	z10	$49¾	49¾	49¾	
IAC wt	3850	430	410	410	—40
Imasco	710	$28¾	28¾	28¾	
Imp Gen	z49	370	370	370	
Imp Gen w	5905	11	9	11	+ 1
IOil A	33159	$30¼	28⅜	28½	—1¾
Indal Can	150	$11⅞	11⅞	11⅞	— ⅛
Indusmin	z4	$8½	8½	8½	
Inland as	7700	$8½	8⅜	8½	
Inter C A p	100	$15	15	15	
Inter C B w	200	271	271	271	— 3
Intrmetco	5900	415	390	415	+30
IBM	156	$215	215	215	—5½
Int Mogul	1800	$7¼	7¼	7¼	
Inco	23410	$27⅛	26⅝	27⅛	
Int Obaska	2000	34	33	34	+ 1
Interpool	4550	$11⅞	11¾	11¾	
Int Div	2000	260	240	240	—10
Intpr Pipe	39940	$16⅛	16	16	
Int Pipe w	200	400	400	400	—10
Ipsco	805	$16⅛	16	16	
Inter Tech	500	17	17	17	— 1
Inv Grp A	100	$7¼	7¼	7¼	+ ⅛
Inv Grp S p	660	$15⅜	14⅝	14⅝	—
Irwin T A	710	265	255	255	—30
Iso	2300	135	135	135	
ITL Ind	400	200	200	200	— 2
IU Intl	5448	$13½	13¼	13⅜	
Ivaco Ind	8000	$14¼	14	14	
Jannock	2112	$6⅝	6½	6½	— ¼
Jannock B	300	$12⅜	12⅜	12⅜	+ ¼
Jonsmith	5000	6½	6½	6½	
Jorex Ltd	6500	47	46	47	
Kaiser Re	2200	445	430	435	— 5
Kaiser w	4900	202	197	197	— 1
Kam Kotia	1500	85	82	82	— 3
Kaps Tran	2135	230	222	230	+ 1
Keen Ind	310	$5½	5½	5½	— ½
Keeprite B	z25	$7	7	7	
Kelly D A	100	475	470	470	—30
Kerr Add	996	$11¼	11⅛	11¼	+ ¼
Koffler	950	$5⅝	5½	5½	— ⅛
Koffler A p	100	$8¼	8¼	8¼	+ ⅛
Koffler w	200	145	145	145	— 5
Labatt A	1700	$25	24⅞	24⅞	— ⅜
Labatt A p	905	$25	25	25	— ⅜
Lab Min	100	$34	34	34	+ ½
Lacanex	500	75	75	75	+ 3
Laidlaw T	500	$6	5⅞	5⅞	
L Shore	600	460	430	460	+10
Langis	6000	16	16	16	+3½
Laura Sec	200	$7¼	7¼	7¼	
Laurasia	47000	73	71	73	
Lau Fin	125	$10	10	10	
Leigh Inst	3500	260	250	260	+ 6
Levy A pr	200	$5¾	5¾	5¾	
Liberian	100	$9⅞	9⅞	9⅞	+ ¼
Linc T w	100	195	195	195	+ 6
LL Lac	720	235	225	235	+15
Lob Co A	3004	$7	7	7	— ¼
Lob Co B	3030	$7	6⅞	7	— ⅛
Lob Co pr	165	$24¾	24¾	24¾	
Lob Ltd Ap	630	$15¾	15⅝	15⅝	— ⅛
Lob Ltd Bp	220	$16¾	16¾	16¾	
Lob Inc	1450	400	400	400	—10
Lochiel	4000	189	184	189	— 1
Loeb M	600	350	345	345	
Lost River	4000	340	335	340	— 5
Lytton M	3200	167	165	165	+ 5
Maclarn A	1100	$28	28	28	
Maclarn B	500	$28	28	28	+ 1
M Cable	z50	$10⅝	10⅝	10⅝	
MB Ltd	2900	$27	26⅞	27	— ⅛
Madelinne	2121	480	465	465	— 2
Madsn	12300	175	165	175	— 4
Magna Int	100	$9⅝	9⅝	9⅝	
Maher	125	$42	42	42	
Maislin I	z50	$5¼	5¼	5¼	
Maist Wil	6150	$6¼	5½	6	— ½
Man Bar	4200	120	107	107	— 3
M Lf Gard	100	$25	25	25	— ½
M Lf Mills	100	$23	23	23	+ ¼
Maritime	264	$16¾	16¾	16¾	
Markel F	300	400	400	400	— 5
Martin	884	34½	33½	33½	—1½
Martin r	222476	1	½	½	— ½
Mas F	10425	$17¾	17⅜	17½	— ⅜
Matchan	33000	14	13½	14	
Mc Adam	500	35	35	35	+ ½
Mc Intyre	695	$37	37	37	+ ½
McLaghln	1038	$15¼	14⅞	14⅞	— ⅜
McLagn w	z60	$6⅞	6⅞	6⅞	
Melton R E	200	365	360	365	+ 5
Melton A w	600	210	210	210	+10
Mentor	500	184	176	177	— 3
MEPC	100	$8	8	8	
MEPC w	1500	270	260	260	—10
Mercantil	1980	$18½	18	18	— ⅜
Merla E	21500	180	170	170	—10
Meta Uran	2500	16½	15	15	—1½
Met Stores	100	$12⅝	12⅝	12⅝	+ ½
Met Str 67 p	775	$16	16	16	— ¼
Met Trust	z50	$19¾	19¾	19¾	
ICC	300	$13½	13½	13½	
Microsyst	290	$5½	5⅜	5⅜	— ¼
Micrsys w	1500	285	270	285	
Midrim	500	14	14	14	— 2
Mindamr	3500	226	215	215	—15
MLW Wor	125	$15⅜	15⅜	15⅜	— ¼
Molson A	751	$22⅛	21¾	22⅛	+ ⅜
Molson B	700	$20	19¾	19¾	— ⅞
Mon Life	200	$31½	31	31	— 2
Monenco	300	$10¾	10¾	10¾	— ⅛
Montrey A	1600	21	21	21	
Mtl Trust	450	$12⅞	12⅝	12⅝	—
Moore	6805	$51⅞	51½	51¾	— ¼
Multi-Mi	500	58	58	58	
Multi Acc	3000	400	350	350	—50
Mymar M	2888	72	70	72	+ 4
NaChr	18750	$7	6⅞	6⅞	— ¼
Nat Drug	100	$5⅛	5⅛	5⅛	+32
N Hees Ent	300	248	235	235	—18
N Pete	10500	30	29	30	— 1
Nat Sea A	200	$15⅜	15⅜	15⅜	— ⅜
N B Cook	300	260	260	260	
NBU Mine	2400	350	335	350	
Neonex	1480	195	191	195	
New Ath	2000	22	22	22	— 3
NB Tel	601	$12⅞	12¾	12¾	— ¼
New Cal	2000	24	23½	24	+ 1
Newconx	200	490	490	490	—22
N Kel	12000	37	36	37	+ 1
N Provid D	1072	31	31	31	
N Senator	z200	18	18	18	
Nfld Tel A	300	$16¾	16¼	16¼	— 1
Nick Rim	5000	9	9	9	
Noble M	500	56	56	56	— 1
Nor Acme	4000	15	15	15	
Noranda A	5690	$41¾	41½	41¾	+ ¼
Norgair L	100	360	360	360	
Norlex	1000	22	22	22	
NC Oils	1040	420	415	420	— 5
NCO pr	z20	$32	32	32	
N Canada	1300	70	70	70	+ 1
Nor Ctl G	725	$11¼	11⅛	11⅛	— ⅛
Nor Ctl B p	300	$20⅞	20½	20½	—
Nor Ctl 65p	610	$27¼	27¼	27¼	—5¼
Nor Ct 150 p	250	$20	20	20	— ¼
Nor Ctl w	1625	285	285	285	— 5
Nor Elect	470	$23¾	23¼	23¼	— ¼
Northgat	1000	$5⅞	5¾	5¾	— ¼
Northid	4000	17	17	17	
N Rock	1700	20½	20	20	—1½
NBeauc	z20	17	17	17	
NRD Min	1000	36	36	36	
Numac	2335	$12½	12⅛	12⅛	— ⅜
Nu-Wst A	885	$6½	6½	6½	— ⅛
Nu-Wst B	200	$6⅝	6⅝	6⅝	
NW Fin	2000	130	130	130	
Oakwood P	300	155	155	155	
Obrien	2500	77	75	75	— 3
Ocdentl Pt	220	$9⅜	9⅜	9⅜	
Oceanus I	z125	55	47	55	
Ocelot Ind	130	450	450	450	— 5
Orchan	2850	410	405	405	—10
OSF Ind	625	$5¾	5⅝	5c	— ⅛
Osisko	2000	27	27	27	
Pac Coper	3900	66	62	63	— 6
Pac Pete	2450	$22	21	21½	— ¾
Pac West A	500	$8½	8¼	8¼	— ½
Page Pet	1035	215	210	215	
Paramour	11100	$12⅛	11⅝	11⅞	— ¼
Pancana I	800	125	25	25	
PanCdn P	350	$9¾	9½	9½	— ⅜
Pan Centr	z110	145	145	145	
Pan Ocean	9763	$11	10¾	10¾	— ⅜
Platino N V	z4	$20¼	20¼	20¼	
Pe Ben O	200	$5	490	490	—10
Peel Elder	z74	$12½	12½	12½	
Pemb D p	200	$24¼	24¼	24¼	— ¼
Pennant	900	145	145	145	+10
Dept S	200	$6	6	6	
Petrofina	589	$23	23	23	+ ½
Petrol	700	150	147	150	+ 3
Peyto Oils	3150	$6½	6⅛	6⅛	— ⅜
Phillips Cb	100	$11½	11½	11½	— ⅜
Pick Crow	5926	66	64	66	— 4
[illegible] 31					
Pinnacle P	600	29	29	29	— 2
Pitt Eng C	z5	$10⅜	10⅜	10⅜	
Place G	2500	40	40	40	— 1
Placer	1100	$20½	20¼	20¼	— ¼
Pominex	z100	57	57	57	
Ponder	1000	52	52	52	— 2
Pow Corp	z14	$11⅛	11⅛	11⅛	
Prado Exp	1300	235	230	230	— 5
Precamb	4700	145	140	142	— 3
Precamb w	5600	67	60	60	— 8
Pre Cable	300	$7½	7½	7½	+ ½
Prem Iron	500	120	120	120	
Preston	250	$14¼	14¼	14¼	
Price Co	200	$13¾	13⅜	13⅜	— ⅛
Prov BFCan	z1	$16	16	16	
Pursides	5000	120	115	117	— 3
Q Brdcast	150	380	380	380	+ 5
Qasar Pet	z20	430	430	430	
Que Man	3000	22	22	22	+ 1
Q Mattgmi	600	50	50	50	— 3
Que Sturg	4900	$6¾	6½	6½	— ⅜
Quenswer	100	190	190	190	
Ram	1100	220	220	220	
Ranger	675	$30⅜	30	30	— ⅝
Rnk Org A	1800	$5¼	5¼	5¼	
Readers D	100	$14	14	14	— ½
Realty A	200	365	365	365	— 5
Realty w	z50	90	90	90	
Realty B w	z50	85	85	85	
Redpath I	280	$21⅞	21⅞	21⅞	+ ¼
Reed Oslr A	1900	$8	7⅞	8	
Reichhold	1250	$26½	26⅛	26⅛	— ⅜
Reid Litho	z35	$41	41	41	
Reitman A	1400	$8	8	8	+ ½
Rembrant	200	$7	7	7	— ⅛
Res Servic	500	245	245	245	+ 5
Revelstk p	240	$12¼	12¼	12¼	— ¼
Revnu Prp	1600	142	140	140	— 3
Rio Algom	4283	$30	29	29¼	— ¾
Rio 580 pr	z50	$72	72	72	
Ripley Int	400	365	365	365	—15
Rolland	100	$8½	8½	8½	— ½
Roman	1100	$10⅛	10	10⅛	— ⅛
Rothman	550	$13	12⅝	13	+ ½
Rothm 2p	300	$14½	14¼	14¼	
Rothmn w	500	220	195	220	+25
Royal Bnk	6194	$34¼	33¾	33¾	— ¾
Royal Tr A	1730	$24⅞	24¾	24⅞	
Russel A	2755	$19⅞	19½	19½	— ⅜
Ryanor	6000	6	6	6	— 1
StL Cem A	230	$19¼	19¼	19¼	— ½
StL Corp p	z15	66	66	66	
Sayvette	200	200	200	200	
Scintrex	400	135	135	135	
Scot York	2300	209	201	201	— 4
Scythes	300	$34	33	34	+ 4
Seaway M	z50	340	340	340	
Seaway pr	1100	$5⅜	5	5	— ⅝
Seco Cem	z50	$8¾	8¾	8¾	
Shaw Pipe	150	$6⅜	6⅜	6⅜	— ⅛
Silmq	88500	38½	33	34	— 5
Silverwd B	100	$11¼	11¼	11¼	—1⅛
Simps	11245	$8⅜	8	8⅜	+ ¼
Simpson S	220	$11¼	11⅛	11⅛	— ⅛
Sklar M	300	$5	5	5	
Sklar W	212	300	300	300	
SkyeRe s	2500	350	345	350	+20
Skyline H	100	360	360	360	+10
Slater Stl	100	$11½	11½	11½	
Siat W Can	500	$5¾	5¾	5¾	— ⅛
Sogepet	700	229	225	229	+ 4
Southm A	1200	$27⅛	27⅛	27⅛	— ⅛
Spar Aero	3200	265	260	260	— 9
Spooner	600	31	31	31	
Stelco A	4528	$32⅝	32¼	32¼	— ¼
Steep R	1165	159	155	156	+ 1
Steinbg A	z40	$22½	22½	22½	
Strathrn A	800	187	187	187	
Sud C	11100	79	74	79	+ 4
Sullivan	1500	273	270	270	
Sunbrst E	5000	13	13	13	+ 1
Sundale O	3900	$7⅜	7	7⅛	— ⅜
Superior E	1900	145	140	140	— 5
Surpass C	150	111	111	111	+ 1
Systems D	z50	$7	7	7	
Tara	610	$25	25	25	— 1
Teck Cor A	1130	350	340	340	—30
Teck Cor B	660	330	325	325	— 5
Teledyne	100	365	365	365	—35
Texaco	250	$37¾	37¾	37¾	— ¾
Texasglf	7450	$26¾	26¼	26¼	— ¾
Texmont	4500	18½	18	18	— 2
Texore	9500	21	21	21	— 2
Tex-Sol	1500	21½	21½	21½	
Tnd CGInv	100	$13	13	13	
Thom Box	100	$6	6	6	+ ¾
Thom N A	7500	$12½	12⅛	12¼	— ¼
Tormex M	700	188	188	188	+ 3
Tor Dm Bk	4377	$38¼	37¼	37¼	—1⅛
Tor Star B	3400	$14¼	13⅞	13⅞	—1⅜
Total Pet	5100	$8⅜	8¼	8⅜	— ⅛
Traders A	23775	$11	10¾	10⅞	—
Trader B p	300	$23	23	23	
Trader 66 w	100	355	355	355	—35
Trader 69 w	2100	445	440	440	—10
Trnsair	200	185	185	185	—10
TrCan PL	2617	$10	9¾	9⅞	— ⅛
TrCan A pr	z3	$53½	53½	53½	
TrCan B pr	200	$32⅝	32½	32½	+ ⅛
Shell Can	7165	$14⅜	14¼	14⅜	— ⅜
Sherritt	3707	$10⅛	9¾	9¾	— ¼
Siebens	1275	$14½	14¼	14¼	— ⅜
Sigma	100	$31½	31½	31½	— 1
TrCanPLw 2					
TrCan PL w	2550	135	115	120	—15
Tr Can Res	5686	105	101	101	— 4
Trans Mt	450	$13¼	13⅛	13⅛	— ¼
Traviway	800	$6⅜	6¼	6¼	
Tribag	2000	39½	39½	39½	— 2
Trimac	00	$6	6	6	
Trin Chib	5000	11	11	11	+ 1
Trizec Crp	370	$20½	20½	20½	
Tundra	1000	33	33	33	+1½
Turbo R	6000	81	81	81	+ 1
Ulster Pet	4900	100	97	100	
Unicorp F	700	125	123	123	— 2
Un Carbid	z35	$20	19⅞	19⅞	
Un Gas	4678	$8⅝	8½	8½	
U Asbesto	740	260	253	253	— 2
U Canso	8605	$18½	18	18¼	— ⅜
Un Fn Mgt	500	150	150	150	
U Keno	200	$11	11	11	— ⅛
U Sisco	2045	$6	5½	5⅝	+ ½
U Gas	20000	285	275	275	— 5
U Sections	200	485	460	485	+20
Upp Can	1700	270	265	270	
Van Der	1100	$6	6	6	— ⅛
Van Ness	400	295	285	295	+10
Vencap	1000	200	200	200	—10
Venpower	1500	70	70	70	+ 3
Versati A	100	$6⅜	6⅜	6⅜	— ⅛
Vestgron	200	$15	15	15	
Vic G Tr	z20	$26¼	26¼	26¼	
Villcentre	500	390	385	390	— 5
Voyagr P	300	$5	5	5	
VS SERV A	400	400	400	400	
Waiax A	100	$10	10	10	
Walk GW A	2172	$47¼	46¾	46¾	— ½
Warn Can	500	$8½	8¼	8⅜	+ ⅛
Weldwod	100	$11¾	11¾	11¾	
Wstburne	300	$8½	8½	8½	
Wburn wt	100	475	475	475	
Wcoast Pt	700	390	375	380	—10
W Pet A p	z54	$17⅛	17⅛	17⅛	
Westcost	155	$20½	20½	20½	—
Westmill	2000	400	400	40	
Weston	130	$23¼	23	23¼	+ ¼
Wstn 6pr	z10	$68	67	67	
Westfield	1000	102	100	100	— 6
Westeel	400	$21½	21¼	21¼	+ ⅛
Wcoast w	500	285	285	285	—10
W Decalta	4714	$6¼	6⅛	6¼	
West Mine	2000	265	261	264	— 1
Whithorse	200	340	325	325	—15
White Pas	100	$7¼	7¼	7¼	
Whonok A	813	$6¼	6¼	6¼	—
Wilco	15000	17	15	16½	—1½
Wilroy	29220	170	161	170	+ 5
Windfall	z100	10	10	10	
Woodreef	6858	11½	10	11½	+ 1
Woodwd A	2550	$23½	23⅜	23½	
Wr Harg	550	195	190	190	— 5
Yk Bear	720	305	305	305	— 5
Zellers	3100	$8¼	8	8⅛	— ¼
Zulapa	6000	16	15	15	— 1
Trust Units					
BBC R un	500	$12	11⅝	12	+ ½
BBC R wt	200	175	175	175	— 6
BM-Rt un	1330	$12¾	12⅜	12½	— ¼
BM-RT wt	2100	182	165	165	—10
Heitman u	1525	$8½	8¼	8¼	— ¼
Heitman w	950	92	92	92	— 3
TD Rlt un	474	$25⅞	25¾	25¾	+ ⅜
TD Relt w	1125	330	330	330	—15

Losses more acute

TORONTO (CP) — The Toronto stock market's industrial index was sharply lower for the second day in moderate trading Wednesday.

Hambro Canada (1972) Ltd. said it will offer $13 a share for all outstanding shares of Peel-Elder Ltd. it doesn't already own. Hambro was up 45 cents to $3.40 and Peel-Elder unchanged at $12½.

CP Hotels, a unit of Canadian Pacific Ltd., plans to build a $9 million hotel as part of the new Calgary International Airport complex. The stock was down ⅛ to $14⅜.

Imperial Oil A fell 1¾ to $28½, Toronto Star B 1⅜ to $13⅞, Domtar 1¼ to $25⅛, Home Oil A 1¼ to $37½ and Toronto Dominion Bank 1⅛ to $37¼.

Rio Algom lost ¾ to $29¼, United Siscoe ½ to $5⅝, Camflo ⅜ to $14¼ and Quebec Sturgeon ⅜ to $6½.

CLOSING AVERAGES

154 Industrials	194.68	— 2.29
12 Golds	446.53	— 1.89
29 Base Metals	84.02	— .64
19 Western oils	196.79	— 4.29

Volume 1.77 million.

ACTIVE STOCKS

Vol.		Close	Chge.
53,950	Brinco	6½	Unch
33159	Imp Oil A	28½	—1¾
23410	Hambro Cda	3.40	+.45
19118	Bell Cda	41⅞	— ⅜
18900	Algoma Steel	28½	+ ¼
18750	Na-Chrus Intl	6⅞	— ¼
	Mines and Oils		
88500	Silvermaque	.34	— .05
31000	Barex Trust	.10	Unch
29200	Millroy Mines	1.70	+ .05
22500	Dynasty Expl.	7⅞	— ⅛

GROUP AVERAGES

Banks	307.03	— 6.12
Beverages	381.73	— 5.33
Chemicals	136.24	— .45
Communications	394.74	— 3.90
Construction mat	168.04	+ .11
Food processing	300.23	— .22
Gen manufacturing	177.16	— 2.04
Industrial mines	125.52	— .58
Merchandising	365.24	+ 1.11
Oil refining	216.62	— 9.68
Paper — forest products	121.59	— 2.84
Pipelines	168.21	— 2.51
Real estate	210.34	— .32
Steels	241.24	— .40
Trust and loan	238.64	— 3.69
Utilities	134.72	— 1.04
Miscellaneous	131.15	— .73

Up 2; Down 15.

BOX SCORE

Issues traded	680	664
Advances	119	183
Declines	322	259
Unchanged	239	222
New highs	7	10
New lows	20	18

Gold

LONDON (AP) — Wednesday's closing gold prices in U.S. dollars an ounce: London — $157.05; Paris — $158.05; Frankfurt — $154.78; Zurich — $158.00; Hong Kong — $152.51; Beirut — $4.993 a kilo.

Money

U.S. FUNDS

Purchase price of U.S. funds in Victoria area .9605 with .9610 for travellers cheques and .9505 for coins. Selling rates .9710 for cheques and .9715 for cash.

At Montreal

U.S. dollar	.96 16/25	+1/50
Pound sterling	2.31 11/20	—1/10

At New York

Canadian dollar	1.03 12/25	—1/50
Pound sterling	2.39 3/5	—3/20

Nominal selling rates of other monies in Canadian funds: Australia dollar 1.4400; Austria schilling .0550; Bermuda dollar 1.02; Belgium convertible franc .0262; Brazil cruzeiro .1555; Bulgaria lev .8869; Czechoslovakia crown .1900; China renminbi .5100; Denmark kroner .1670; France franc .2030; Germany mark .3935; Hungary forint .0911; India rupee .1270; Italy lira .001535; Japan yen .003480; Mexico peso .0789; Netherlands guilder .3725; Norway kroner .1840; Poland zloty .0479; Romania leu .1597; South Africa rand 1.4450; Spain peseta .0171; Sweden kroner .2265; Switzerland franc .3310; United States dollar .9690; United Kingdom pound 2.3450; U.S.S.R. ruble 1.2781; Venezuela bolivar free .2253; Yugoslavia dinar .0575.

London

LONDON (CP) — Closing stock quotations in new pence unless pounds are indicated: Associated Brit Foods 34, Anglo Am of S. Africa 382, Babcock and Wilcox 53, Barlow 225, Bass Charrington 79, Bicc 119, Blyvoor 802½, Boots 178, Bowater 154, Brit Am Tob 243¾, Brit Assets Trust 43, Brit Leyland 11⅞, Brit Oxygen 36, Brit Petroleum 434½, Broken Hill Prop 434, Buffels £17⅝, Burmah Oil 362½.

Canadian Pac 616, Cast 68, Charter Cons 147, Cons Gold 192, Courtaulds 91¾, Daggafontein 18, De Beers 241, Distillers 113¼, Dunlop 42, F. S. Geduld £17, EVI 110, Gen Elec 100¼, Glaxo 326, Grand Metropolitan Hotels 52¼, Gr Unv Strs 132½, Guest Keen 167½.

Hawker Siddeley 237½, Hoover 260, Hudson By 980, ICI 218, Imp Tob 65, Judge 34, Kloof £11½, Marks and Spencer 149, Metal Box 193½, Mim Holdings 164½, P and O 110, Phillips 645, Plessey 89, Poseidon 293, Rank A 229½, Rio Tinto Zinc 142, Roan Consol 375, Sel Trust 285, Second Scott Inv 53½, Shell T and T 193.

Tanganyika 147½, Thomson 162, Thorn 195½, Tube Investments 233, Ultramar 209½, Unilever 300¾, Union Corp 328, Vaal Reef £25⅞, Vickers 109¾, Western Deep Level 15⅞, Western Diefontian 32½, West Mines 118½, Woolworth 42, W. Holding £23⅝, Zambian Anglo 172½, Zambian Copper 56½.

The Financial Times industrial index 279.08, down 2.9.

Montreal

CLOSING AVERAGES

65 Industrials	205.84	— 3.82
13 Utilities	132.32	— 1.58
7 Banks	257.66	— 4.47
8 Papers	121.14	— 2.57
85 Composite	196.78	— 3.43

Volume 820,900.

ACTIVE STOCKS

Vol.		Close	Chge.
13260	Ivaco	14	Unch
11900	Price	13½	— ½
11713	Int Nickel	27⅛	— ⅛
11425	Imp Oil A	28½	—1¾
7450	Domtar	25½	— ⅞
6300	Sup Elec	1.45	Unch
	Mines and Oils		
149500	Chibex	1.25	— .45
45350	Ligneris	1.23	+ .08
27800	Silver Stack	.65	— .03
24300	Macdonald	.82	Unch

Grain

WINNIPEG

	Open	High	Low	Close
FLAX—				
Oct		948	925	948
Nov		919	901½	919
Dec.		849		
RYE—				
Oct		277¾	271½	276
Dec		274	268¼	272½
May		268		
OATS—				
Dec				
May				
July		147½		
BARLEY—				
Dec				
May				
July		247		
RAPESEED—				
Sept		710	684	709½
Nov		622½	600	620¾
Jan		613	590	609¼
Oct		620		
Nov		613		
Dec		585¾		

CHICAGO

	High	Low	Close
Wheat—			
July	395½	376½	388
Sept	400	381	390
Dec	410	390	401
Corn—			
July	279¾	274	280
Sept	263	258	262½
Dec	243½	237¼	242½
Oats—			
July	143¾	136	142
Sept	139	132¾	139
Dec	141½	135	140½
Soybeans—			
July	547	535	547
Aug	545	534	544
Sept	542	541	542
Nov	537	524	537

Commodities

	Open	High	Low	Close
SILVER—Chicago (per oz.)				
Jun		5.23.00	4.82.00	4.19.00
July		5.24.00	4.85.00	5.21.00
Aug		5.24.50	4.89.00	5.24.50
COPPER—New York (per 100 lbs)				
July		11000	96.00	108.50
Sep		10800	94.00	106.50
Oct		106.40	92.80	104.90
LUMBER—Chicago (per 1000 b.f.)				
July		141.10	138.00	140.60
Sept		138.60	136.00	138.00
Nov		135.50	133.50	138.00
Nov		135.50	133.50	135.00
PORK BELLIES—Chicago (per 100 lbs.)				
July		1.00	29.35	30.40
Aug		30.67	29.20	29.95
Feb		37.50	36.30	37.10
PLYWOOD—Chicago (per 1000 sq. ft.)				
July		123.80	119.00	123.50
Sept		125.30	120.50	125.00
Nov		126.00	121.50	126.00
Jan		127.50	123.00	127.50
Mch		129.00	124.00	128.00
GOLD—Winnipeg (per oz)				
Jan		171.50	164.00	171.50
Apr		176.00	170.10	176.00
July		159.00	154.50	158.80
Oct		164.70	158.60	164.50

MARKET REPORT

Closing quotations for Wed., June 12, 1974

Quotations supplied by The Canadian Press, Richardson Securities, Pitfield Mackay Ross and Co. Ltd., Merrill Lynch, Royal Securities Ltd., A. E. Ames and Co., Annett Mackay Ltd., Pemberton Securities, McLeod Young, Weir and Co., Dominion Securities Corp., Harris and Partners Ltd., and the Royal Bank of Canada.

Vancouver

VANCOUVER — Prices were up in heavier trading Wednesday on the Vancouver Stock Exchange. Volume was 3,250,110 shares.

In the industrials, Cornat was unchanged at $4.95 on 5,575 shares. Grouse Mountain was up .09 to $1.60 on 3,750 shares.

In the mines, Consoldiated Fortune Channel was up .11 at .81 on 623,200 shares. Sonesta was up .12 to $1.05 on 458,200 shares. Sonesta A was up .25 to .80 on 247,800 shares. Consolidated Fortune warrants were up .12 to .52 on 171,400. Laura was up .04 to .28 and BX Development was up .05 to $1.60.

Stock	Sales	High	Low	Close	Net Ch'ge
MINTS					
Accent	1000	7	7	7	
Achron	3000	20	18	18	
Adonis	54000	17½	17	17	—1
Alice Lk	6500	27	27	27	
And Mns	2000	6	6	6	
Anglo Bo	14500	74	70	73	
Arcdia	16000	42	38	39	—2
Ardo	8500	5½	5	5½	+ ½
Atlas	5100	23	23	23	
Attila	2500	20	20	20	
Avino	5500	46	44	46	+4
Balfour	1000	45	45	45	5+1
Barier R	3900	335	330	335	+5
Bath N	7700	145	142	143	—2
Benson	2000	16	16	16	
Bow Rvr	2500	30	29	30	+2
Brend	11600	27	27	27	
Bmac	1300	41	41	41	
Brn Ovrt	3000	4	4	4	—1
Bullion	1000	26	26	26	+1
BX Dev	69400	161	151	160	+5
Calivd	5000	30	29½	30	
C Barr	1000	39	39	39	—1
Crdign	1200	10	10	10	
Carolin	3900	190	180	190	+12
C Cons	1000	8	8	8	+2
Casino	1900	34	34	34	+1
Celtic	2000	16	16	16	
Charta	24500	26	25	25	—2
Chrmx	10000	35	30	31	+1
Citem	100	4	4	4	
Colby	6000	65	64	64	+1
Clman A	[illegible]	700	700	700	+50
Clman B	100	690	600	690	+15
Col A pr	155000	76	75	76	+4
Colt Ltd	2500	36	36	36	—4
Col Mtls	1000	25	25	25	
C Bamt	2600	22	20	20	— ½
Con Ct Sl	3572	40	39	39	—1
C Ftn Ch	623200	83	70	81	+11
Con Trn	4000	11	9½	9½	
Coralta	3700	150	147	150	
Cumont	2000	20	20	20	
Cutlass	42000	68	55	65	+11
Cypres	5000	136	136	136	—3
Dankoe	980	210	210	210	—10
Drknak	1000	23	23	23	
Dav Kys	1000	35	35	35	
Dol Var	3000	23	21	21	—1
Dynsty	300	800	785	800	
Fosco	9500	26	25	25	—4½
Geo Dyn	25500	23	20	21	
Gnt Vent	1100	9½	9½	9½	
Gbrltar	200	850	850	850	
Gladiat	2928	22	20	22	
G Gale	30500	50	40	40	—10
Gld Rvr	3500	32½	32	32½	
Granite	600	10	10	10	
Grn Eag	4000	15	14	15	
Gsa Res	1500	62	60	60	+2
Gunn	7500	33	31	33	
Hrt Rvr	800	7	7	7	—1
Henriet	35000	37	33	35	—2
Hib Intl	500	45	45	45	
Hihawk	4000	28	17½	18	
Imp Met	500	22	22	22	
Iskut	3000	5	5	5	
Jackpt	15000	16	15	15	—1
Jason X	1000	5	5	5	
Joy Ind	2500	70	67	70	
Kalco	3000	11	11	11	
Kamad	2600	31	29	30	
Laguna	500	30	30	30	
Larong	1500	18	17	18	
Laura	108500	28	23	28	+4
Lemac	14500	15	14	14	
LP Ind	2500	42	42	42	+1
Mt Sick	5000	8	8	8	
Native	200	2	2	2	
N Privtr	12000	8	8	8	—1
Newvn	500	8	8	8	—1
Norgld	5000	3	3	3	
Nthair	11900	234	220	220	—16
North Isl	5000	3	3	3	
N Home	1000	7	7	7	
NRD	1000	38	38	38	
Pcitc R's	2000	196	195	195	
Parmnt	1500	11	11	11	
Pegsus	200	162	155	155	—5
Pne Lke	2000	8	8	8	
Pinncle	6500	18	15	18	+1
Prism	2500	55	55	55	
Purcel	1500	126	125	125	
QC Exp	15200	18	16	16	—2
Rac Ind	22000	43	40	43	+2
Rayore	2000	16	16	16	
Reako	2000	50	50	50	
Rio Plat	5000	78	72	78	+6
Riviera	6500	15	12	15	
Sabina	3500	155	151	155	
Seaforh	2000	41	40	41	+1
Slr City	4500	28	26	28	—1
S Spring	1000	45	45	45	
S Stndrd	15600	204	190	204	+13
Sonc Ry	4500	16	15	16	—1
Sonesta	458200	111	98	105	+12
Sparin	1000	12	12	12	
Spectro	3000	18	17	18	+2
Texal	4100	7½	7½	7½	
Trweet	400	9	9	9	—4
Torngn	2500	60	60	60	
Unt Chef	4000	65	60	60	
U Hrne	2500	51	50	50	—1
Vally Cu	200	675	675	675	—20
Vntrl	3000	21	21	21	+1
Vestor	2000	92	92	92	—2
Veco Rs	11000	14½	14	14	
Wlcom	400	145	142	142	—8
Whipsw	1000	28	28	28	
Whit Rv	3000	10	10	10	
Ykn Rev	7000	67	63	63	—3
Warrants and Rights					
Colby A	1600	26	26	26	+3
Col B ww	1000	74	74	74	
Cfr Wt A	171400	55	40	52	+12
Cux Wt A	16900	31	22	30	+8
Sonsta A	247800	82	60	80	+25
Vstor Wt	3700	26	26	26	—1
Ykn Wt	2000	14	13	13	—1
INDUSTRIALS					
BBC Un	700	$11¾	11⅝	11¾	+ ¼
Bnk BC	146	$23	23	23	
Block	250	320	320	320	—10
BCT 6 pr	100	$64½	64½	64½	
Bur Mtg	200	210	210	210	
Canter	2000	40	40	40	—1
Capt Int	400	35	35	35	
Comco	100	$27¼	27¼	27¼	
Cor Ind	5575	495	490	495	
Doman	100	$5¾	5¾	5¾	
Finning	100	$9	9	9	
GN Land	500	80	80	80	
Grouse	3750	160	153	160	+9
Hys Cda	500	280	280	280	
Imprl A	200	$28½	28½	28½	—1⅞
I Wood	500	160	160	160	
Intl Cent	500	18	18	18	
Ionarc	1200	60	60	60	+2
Keg Res	800	135	135	135	
Mercri	2000	12	12	12	
Mhwk pr	z50	285	285	285	
Nwmrk	1400	100	100	100	—5
NW Spts	310	$6¼	6¼	6¼	
Pace	3500	43	42	43	+1
PN Gas	200	315	315	315	
PWA	450	$8½	8⅛	8⅛	— ⅜
Potter	142	365	365	365	—20
G Spring	400	92	92	92	+8
Trmo P	1000	36	36	36	
Tokar	1200	219	219	219	
Vnture	60	34	34	34	—6
Wardr	135	170	170	170	
W Brd B	1000	$9½	9½	9½	
OILS					
Alsk K	100	20	20	20	—1
August	4363	35	32	33	—2
Comrcl	z150	7	7	7	
Concpt	1810	495	490	495	
Cop Ex	13000	40	37	40	+2
Costka	300	155	155	155	+5
Coynex	17300	175	170	175	+5
Davnpt	55000	72	71	71	
Ericrst	4000	5	5	5	
Frehld	500	77	77	77	
Galvstn	500	105	105	105	
Gt Reef	500	21	21	21	
Mtn Stat	1000	45	45	45	
Pytte	37500	33	28	30	—3
Plains P	680	15	15	15	
Pondry	500	70	70	70	+2
Prince	6000	27	24	26	
Rand	800	100	100	100	
Rose Ps	6500	30	28	30	+1
Seneca	14100	106	101	105	+2
Skat Res	800	130	120	130	+10
Stampd	2500	65	61	65	+2
Sunlife	2300	380	360	360	
Whistlr	1000	18	18	18	+3
Wms Gd	3000	14	12	14	+2
Warrants and Rights					
Pyv A	5000	12	11	12	+1

★ ★ ★

Interims

	Bid	Ask		Bid	Ask
Abaca R	20	25	Kandhr	20	21
Abella	8		Kariba	40	45
Able Exp	3	5	Kaza CP	5½	25
Acaplo	20	21½	Keith CP	8	12
Action R	42	43	Kelglen	1½	8
Adar Res	5½	7	Kelmnt	15	25
Alvlia	4	5	Kerry M	20	30
Amalgm	5	7	Komo Ex	3	4
Amber R	13½	15	Lantern		25
Ang Wst	3	5	Leisure	63	67
Arc Res	5	8	Lion M	15	17
Arian Pa	27	35	Lou Mex	40	50
Aselo Ind	2	4	Low Val	3½	4
Athena	9	10	Lucky St	10	15
Bali Ex	35	40	Manox P	21	26
Bart Mn	19	23	Mantle	8	12
Brmstr	34	36	Matadr	15	17
Belmorl	16	20	McLeod	4½	7
Bev Cal	20	22	Mid Nth	3	10
Bonnevl	40	45	Milestn	21	23
Boru Mn	20	30	Minas D	32	
Brtnt Ex	50	54	Monitor	56	70
Brwstr	63	65	Monte Gr	15	20
Buckey	7	10	M Hylnd	4	5
Cadet R	30	40	Nation L	8	11
Cairn M	2	4	N Denvr	13	15
Can Base	5	8	Nomad	60	70
Canwex	44	45	Nthstr	15	440
Cardwl	18	20	Nth Val	15	20
Cedar C	55	70	Nth Tun	10	13
Channel	11	17	Nthwnd	11	13
Chathm	12	15	Norwich	30	38
Claymr	25	27	Olymp	24	26
Conjur	10	14	Pan Arc	24	30
Concord	2	8	Panthr		23
Commd	13	15	Perry R	135	1½
Coast In	10		Petrwst	12	15
C Altair	11	17	Questmt	35	440
C Cinola	9	20	Radiat	1½	1¾
C Cleve	7	9	Rainbw	1¾	185
Corval	55	60	Reco Slv	21	23
Darva R	12		Remar	20	23
Dawson	8	11	Rich Hil	13½	14
Datatch	17	20	Richwd	41	75
Deans	1	115	Rimrk	120	124
Decade	30	31	Rio Sier	35	36
Donna	3	6	Robina	10	24
Drchstr	10	10½	Ryslo S	20	21
Dorita	6	9	Santa Sr	37	40
Driftwd	10½		Sarafnd	8	11
Dyke Mn	30	35	Sea Chm	70	75
Envoy R	19		Sicintin	35	41
Erin Ex	10	15	Silmnc	8	20
Espina	27	30	Skyline	55	60
Fortun I	5½	15	Spirit E	17	18
GBS Eltc	53	63	Starbd	9½	10
Gary Mn	6	10	Starlettaf	8	10
Gentry	36	40	Stellak	3½	4
Geogst	46		Swim Lk	23	25
Gold Vl	16	19	Tandm	90	1
Gr Prix		65	Tanzilla	2	6
Gulf Ttn	45		Tapin CP	36	40
Hertz In	38	65	Teknol	17	22
Highl Q	230	2½	Thor Exx	4½	
Highl St	23	25	Tika Rs	10	16
Hoko Ex	46	50	Toronad	10	13
Honda	16	25	Twin Rv	12	14
Hope B	270	2¾	Uni Resc	65	75
Host Ven	26	28	Univex	12	14
Hub Mn	17	25	Vanalta	5	20
Junex R	29	30	Van Silv	45	50
Junipr	10	15	West Std		8
			Yellstn	19	20

Bonds

(Street prices)

Day loans — easy 8-½-0-0; special call loans — tight 10-½-0-0; comm. paper — 10-¾-0-0 for 30 days; short cdas — active off 5-10 cts; 9-¼ feb 1-77 101.10-20 yld 8.76; long canadas — active off ⅛-¼, 9-½ jun-94 100-¼ yld 9.50; mid cdas — active off ⅛-¼ pt, 4-½ sept. 1-83 73-¼-½ yld 8.80; provincials — active off ¼ pt, Ont. Hydro 9-¾-99 99-¼-½ yld 9.82; corporates — quiet and fractionally lower; bell 10-96 99-⅞-100-⅛, dofasco 10-94 99-⅞-100-⅛; U.S. market — active off ¼-½ pt.

Calgary

Stock	Sales	High	Low	Close	Ch'ge
INDUSTRIALS					
Nordex	3500	150	140	150	
OILS					
Black Gold	1500	25	25	25	+12
Summit	100	300	300	300	—25
MINES					
Calcorp	500	27	27	27	— ½
Duke	1000	62	62	62	+2
Nemco	500	0	70	70	
Scope	2000	20	20	20	+5
Terra	500	450	425	425	+50

Dividends

Anglo-Canadian Pulp and Paper Mills Ltd. 25 cents; payable July 5; record June 10; xd June 6.

CAE Industries Ltd. 20 cents semi-annually; payable July 31; record July 17; xd July 15.

Consolidated Natural Gas Co. 52½ cents U.S.; payable Aug. 15; record July 15; xd July 13.

Crush International Ltd. 8 cents; payable July 15; record June 28; record xd June 26.

Dalmys Canada Ltd. class A 5 cents, class B 4½ cents, semi-annual; payable July 4; record June 17; xd June 15.

MPG Investments Corp. Ltd. 2½ cents plus extra of 5½ cents; payable June 28; record June 14; xd June 12.

Market Financial Holdings Ltd. 5 cents; payable July 16; record June 28; xd June 26.

Earnings

Allarco Developments Ltd., three months ended March 31: 1974, $181,000, 13 cents a share; 1973, $221,000, 16 cents.

Conn Chem Ltd., year ended Dec. 31: 1973, $1,859,022, 69 cents a share; 1972, $1,633,773, 61 cents.

New Providence Development Co. Ltd., nine months ended March 31: 1974, $663,700 loss.

Bahamian funds; 1973, $349,100.

Ocelot Industries Ltd., nine months ended April 30: 1974, $203,976 loss, five cents a share; 1973, no comparable figures available.

Orangeroof Canada Ltd., three months ended March 31: 1974, $95,000 loss; 1973, $116.00.

Mutual Funds

Acrofund	109	120	Eaton Vik	517	517	NW Gr	428	470
A.G.F Jap	1110	1220	Edu Eq	627	661	Pac Comp	681	681
All Cdn C	564	613	Ent Inv	597	597	Pac Div	491	491
All Cdn D	587	638	Ex Fd Cda	598	598	Pac Res	263	263
All Cdn V	301	327	Ex Intl Inv	142		Pac Ret	488	488
All Cdn 4000	385	419	GIS Comp	780		Pac U.S.	327	327
All Cdn En	364	396	GIS Inc	270		Prime Gr	393	432
Amer Gr	433	476	Gr Eq	617	678	Prime Vent	219	241
And Eq	485	530	Guard Gr	724		Prov Mut	687	751
Ass Inv	555	561	Harv Gr	496	496	Prov Stk	542	593
Can Gr	506	556	Ind Eq	457	502	Pen Mut	664	664
Canagex	960	1011	Ind Gr	1439	1581	P.E.P.	268	292
Cdn Gas En	1223	1344	Int Eng	238	238	Phil,H N	1141	1164
Cdn Inv	458	503	Int Gr	514	565	Plan Res	379	416
Cdn Sec Gr	515	566	Int Inc	382	382	Prud Gr	578	632
Cdn SA Gold	1460	1537	Inv Gr	1121	1225	Royfund	625	651
Cdn Trust	454	499	Inv Intl	523	572	Royfund Inc	505	526
Cap Gr	1010	1035	Inv Jap	695	760	Temp Gr	747	819
Coll Mut	468	544	Inv Mut	530	580	Timed Inv	660	
Corp Inv	562	618	Mar Eq	249	272	Unit Acc	422	464
Corp Inv St	430	473	Marlborough	442	483	Unit Acc Ret	462	508
Dom Comp	611	664	Mut Acc	564	620	Unit Amer	124	136
Dreyfus Inc	951	1042	Mutual Bd	981	1079	United Hor	160	176
Dreyfus Intl	994	1089	Mut Gr	283	311	United Sec	473	520
Eat Com	1273	1273	Mut Inc	477		United Vent	241	265
Eaton Gr	801	801	Natrusco	1417	1483	Unit Vent Ret	462	508
Eaton Int	565	565	NW Eq	475	522	Univ Sav Eq	726	799
Eaton Lev	302	302	NW Cdn	515	566	Xanadu Fd	283	283
Eaton Ven	286	286						

★ ★ ★

Primary Distribution

The shares of the following companies may be considered as being in primary distribution through the facilities of the Exchange pursuant to a Statement of Material Fact.

e — previously issued shrs.

Jelex	4006	17	17	17	— ½

New York

NEW YORK (AP) — The stock market slipped lower in quiet trading Wednesday while investors waited uneasily for new signs of the future direction of interest rates.

Virginia Electric and Power was Wednesday's most active NYSE issue, down ½ to $10.

Colt Industries advanced 2¾ to $23½, Allegheny Ludlump 1⅝ to $30⅞, J. Ray McDermott 5¼ to $70¼, Soo Line Railroad 2½ to $35¾.

Kaufman and Broad, the large housing company, dropped ⅜ to $5.

Among Canadian issues, McIntyre gained ½ to $39 and Canadian Pacific ⅛ to $14⅞. Dome Mines fell 1⅜ to $49⅝, Seagrams 1 to $39¾, Alcan ⅞ to $28⅝, Hiram Walker ½ to $48½, Massey Ferguson ¼ to $18⅛, and Inco ⅛ to $28⅝.

On the American Stock Exchange, Peel-Elder was up ⅝ at $13¼. Hambro Canada Ltd. said it would offer $13.25 a share for all the Peel-Elder stock it did not already own.

CLOSING AVERAGES

30 Industrials	848.56	— 3.52
20 Transportation	173.94	— 2.48
15 Utilities	74.10	— 0.41
65 Composite	256.79	— 1.77

Volume 11.1 million.

ACTIVE STOCKS

Vol.		Close	Chge.
219800	Va. El. Pow	10	— ½
171800	Nat. Semicon	15⅝	+1⅛
101000	Bankcorp	19¾	— ⅝
95500	Westghse	16⅛	— ¼
90000	Am Home Prod	44	+ ¼
85800	Citicorp	39½	— ½
84800	Freept Min	24⅜	+ ½
79100	Sony Corp	19⅛	+ ⅛

BOX SCORE

Issues traded	1743	1766
Advances	410	490
Declines	986	905
Unchanged	347	371
New highs	12	—
New lows	74	—

QUOTATIONS

Alcan	25⅝	Honeywell	69
All Chem	41¾	Inl Stl	32¼
All-Chal	8⅝	IBM	224¾
Amtr Air	9⅞	Int Harv	25¾
Amer Brds	35¾	Int Nick	25⅞
Amer Bcst	26⅛	Int Pap	48⅜
Amer Can	29⅛	Int Tel T	20¾
Amer El P	20	Johns-Mann	16¾
Amer Mtrs	6	Kaiser Al	17¾
Amer Smlt	21⅝	Kennecott	35¾
Amer Tel T	47⅝	Kraft	40½
Ampex	3⅝	Kresges	37¼
Anaconda	23¼	Ling-Tem	10
Atl Rich	91⅛	Litton Ind	8¼
Avco	5⅛	Lockh'd Air	4¾
Avon	51⅞	Magnafox	5⅛
Bell How	18	Mattel	2⅝
Bendix	29⅝	McDon Dg	14½
Beth Stl	30⅛	Merck	84⅝
Boeing	18	Minn M M	77⅝
Boise Csc	16	Mobil Oil	43⅝
Borden	22¼	Monsanto	68¼
Borg-Wrnr	19	Motorola	55
Bris My	54⅞	Nat Csh R	34⅝
Brunswick	15⅛	Natomas	53⅜
Burl Ind	22	Newmont	26¼
Burl Nrth	37	Owens-Ill	50½
Burr'ghs	109⅛	Pac Gas	22⅞
Caterp.	63¼	Pan Am	3⅞
Celanese	31⅞	Penn Cen	2⅛
Ches-Ohio	46⅝	Pepsi	63½
Chrysler	17⅛	Phil M	58¼
Coca-Cola	116½	Phil Pt	54¼
Col-Plm	29⅛	Pit Bws	11
Comsat	31⅝	Polaroid	42⅞
Cont Da	29⅞	Proc Gam	102¾
Con Edis	7	RCA	16⅛
Crwn Crk	19⅜	Rep Stl	23¼
Crwn Zll	31⅞	Safeway	40
Disney	48½	Scott P	15⅛
Dow Chem	66½	Sears Roe	88⅞
Du Pont	170½	Shell Oil	51⅞
E. Air	6⅝	Singer	32
E. Kodak	115¼	Sperry	41
Exxon	77⅛	Stan Cal	28⅜
Fair Cam	44½	Sun Oil	40⅜
Fed N Mtg	11¼	Sthrn Pac	32⅛
Firestone	19½	Teledyne	14¾
Frd-Mtr	53¾	Telex	2¾
Gen El	50½	Texaco	27
Gen Fds	25⅜	Texas Glf	27⅜
Gen Mtrs	52¾	TWA	10
Gen Tel E	23⅝	Un Carb	41⅜
Gen Tire	15	Un Pac	72¾
Geo Pac	38½	Utd Aircrft	27½
Gillette	35⅝	U.S.Steel	43¼
Goodyear	17⅛	Wstghse	16⅛
Greyhnd	14¾	Woolworth	16
Glf Oil	21¼	Xerox	125¼
Gen Dyn	24⅜	Zenith	23½
Homestake	40½		

Metals

LONDON — In pounds sterling per metric ton:

Copper — wire bars				
Spot	1050	1052	1095	1100
Fwd	1020	1021	1045	1046
Sales 7,100 tons.				
Tin —				
Spot	3835	3845	3900	3905
Fwd	3885	3890	3940	3943
Sales 455 tons.				
Lead —				
Spot	240	241	248	249
Fwd	246.50	247	255	256
Sales 2,450 tons.				
Zinc —				
Spot	607	612	630	635
Fwd	593	595	607	608
Sales 2,000 tons.				

Planning a trip to

VANCOUVER

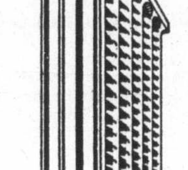

Make it a memorable stay at

THE Rembrandt HOTEL.

LUXURIOUS in everything but price

1160 Davie St. 685-1311

Spacebank Reservation Centre Numbers—
Toronto and Suburbs 493-7111
Ontario and Quebec 1-800-261-3311
Rest of Canada 1-800-261-3322

SHOPPING CENTRE

FOR SALE BY OWNER

Minimum net 10½% plus percentage rents. 73% National Minimum $150,000 down

Apply Victoria Press Box 586

WAREHOUSE LEASE

Up to 17,000 sq. ft. New building — superior construction. Deck loading, 20-ft. ceiling, oil heat, fluorescent lighting. Only $2.50 per square foot to qualified tenant.

BROWN BROS. on LANSHARD

Sole agents: 385-8771 (ANYTIME) ALAN U. POTTER

EXPERIENCED SOUS CHEF

Prefer European training. Good working conditions. Salary commensurate with experience.

Please send resume to executive chef, Daniel Rigollet, Chateau Victoria Ltd., 740 Burdett Avenue, Victoria, B.C.

HUDSON'S BAY WHOLESALE

OFFICE SUPERVISOR

Required by Victoria office. Accounting knowledge and supervisory ability necessary. (Office staff of 7.) Advancement opportunities with large national company. Salary range dependent on experience. All replies held in strictest confidence. Reply in own handwriting only to:

Victoria Press, Box 651

PARTS MANAGER

Location: Victoria, B.C.

MAJOR IMPORT DEALER REQUIRES PARTS MANAGER

IBM Inventory Control System in operation. Must be fully conversant with Stock and Daily Operating Control Systems. Must be merchandising oriented. Position includes Company Car. Salary negotiable.

Written Resumes to the Attention of Mr. C. Forrest

METRO TOYOTA LTD.

625 Frances St., Victoria, B.C.

OKANAGAN COLLEGE

invites applications for the following instructional positions for

THE PENTICTON CENTRE

Instructors: To offer university transfer courses in the day or evening in each of the following areas:

Biology/Chemistry
English
Geography/History
Math/Physics
Psychology/Sociology

Qualifications: Master's degree preferred.

Laboratory Demonstrator: To assist in the organization and operation of Biology, Chemistry and Physics laboratories.

Qualifications: Minimum two years at the post-secondary level in the relevant subject fields and practical experience.

Duties: To commence August 1, 1974.

Address Applications: Principal, Okanagan College, 1000 K.L.O. Road, Kelowna, B.C.

Dealine for Applications: June 30, 1794.

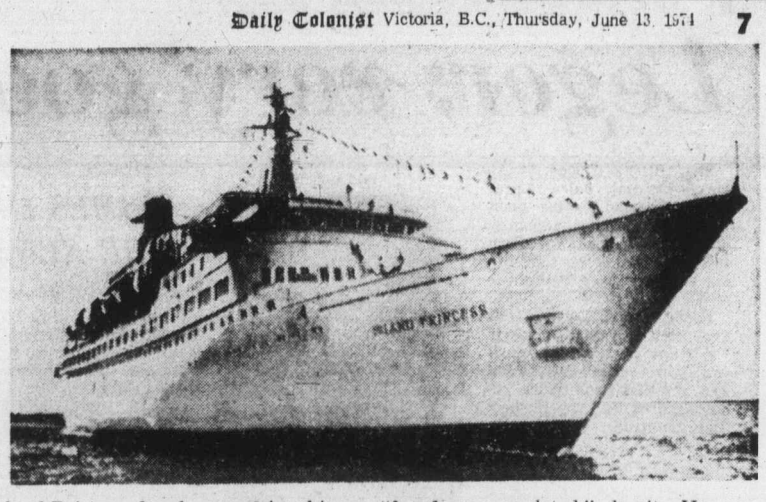

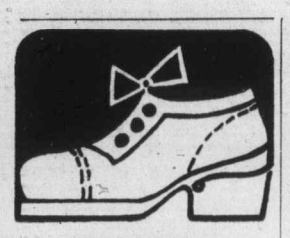

Monetary reform

Gold reserves now collateral

WASHINGTON (CP) — Leading industrial countries have reached an informal agreement allowing national gold stocks to be used as collateral for international borrowing.

The agreement in principle was announced by the United States treasury Wednesday as international financial leaders opened a two-day conference on world monetary reform.

Finance ministers and central bank governors from the 10 leading countries including Canada agreed at a dinner Tuesday to allow governments to pledge their gold reserves against loans. The agreement is expected to help countries such as Italy and possibly France which face huge balance of payments deficits as a result of higher oil prices.

At the first formal session Wednesday, however, the financial leaders agreed that the long-term role of gold in the world monetary system will have to be studied further by the International Monetary Fund, informed sources said.

Differences were reported to have persisted over the long-term role of gold in the international monetary system and assistance to less-developed countries.

The scene was the opening of a two-day meeting of the Committee of 20 of the International Monetary Fund (IMF), grouping representatives and deputies from both rich and poor countries in the non-Comunist world.

At the full Committee of 20, the moneary authorities are reported to have left a series of long-term questions about gold for review by the IMF's executive directors, a permanent body of representatives from all 126 member countries.

On the problem of development aid, an informed source said there "was no meeting of minds" at the Committee of 20 gathering.

The less-developed countries want future reform of the monetary system to improve their position in comparison with the industrialized countries which now control most of the world's gold, foreign currency and other reserves.

The U.S. and West Germany, in particular, oppose the idea of a link between monetary reform and assistance to poorer nations.

The less-developed countries are reported to have succeeded in one of their goals for the conference, however.

The meeting agreed that discussions about monetary reform will be conducted by a body large enough to include representatives from most interested countries, informants said.

The U.S. had pressed for a compact body, on the grounds that a larger forum would prevent effective decision-making. The less-developed countries said such a body would be dominated by the industrialized countries.

Island Princess, handsome cruise ship that calls into Victoria on trips to and from Alaska, is focal point of negotiations between P and O Lines and the ship's charterers, Princess Cruise Lines of Los Angeles and Seattle. Princess President Stan McDonald said Wednesday that negotiations are "far from completed," despite Vancouver reports to the contrary. P and O hopes to take over the marketing company and buy the 20,000-ton vessel. The ship is owned by Fearnley and Eger of Norway and is on a charter to Princess.

SHOES FOR THE

BIG 'N TALL

MAN

Put your best foot forward in a fashionable, comfortable pair of proper fitting BIG 'n TALL shoes by such well known manufacturers as GREBB (manufacturers of "HUSH PUPPIES,") HARTT, STAG AND NUNNBUSH.

Mr. Big 'n Tall SHOP LTD.

Government and Johnson
Victoria 388-5933
Chargex Mastercharge
American Express

DIVIDEND NOTICE

The Board of Directors of Crown Zellerbach Canada Limited has declared dividends of 30c per share, payable June 25, 1974 to the members of the Company holding Class "A" shares of record at the close of business on June 7, 1974 and to the members of the Company holding ordinary shares of record at the close of business on June 24, 1974.

T. A. A. Fraser, Secretary

CrownZellerbach

BRIEFS

Algoma neutral

SAULT STE. MARIE, Ont. (CP) — Management of Algoma Steel Corp. Ltd. says it plans no recommendations to share-holders on a proposed takeover offer by Canadian Pacific Investments Ltd. (CPI) of Montreal. CPI has offered $32 a share for up to 2.5 million shares of Algoma, increasing CPI holding to just over 50 per cent from 29 per cent.

□

ROME (UPI) — The steady increase in Italian food prices is bad enough. But this week the National Co-operatives Association had more bad news:

A 10 per cent increase in the price of toothpicks.

□

TORONTO (CP) — The average compensation paid to directors and senior officers of Loblaws Ltd. has increased to a yearly rate of more than $42,000 each from about $28,000, the annual report discloses.

□

TORONTO (CP) — De Havilland Aircraft has begun work on an order for 19 Buffalo military transport aircraft from an unidentified government. The order, placed through the federal government, is for an updated version of the Buffalo, originally designed in the 1960s to meet U.S. Army requirements.

□

TORONTO (CP) — Security Capital Corp. Ltd. has completed the sale of 774,600 shares of La Luz Mines to Camflo Mines Ltd., another Toronto-based mining company, at $4.65 a share. The sale gives Camflo a 49-per-cent interest in La Luz, with an option to increase its holdings up to 56 per cent at the same price per share until 1980.

Class of '74

You'll like these robots

TORONTO (CP) — Today's university graduates will be a blessing to their future employers, says John Crispo. But he, personally, is disenchanted.

The dean of the faculty of management studies at the University of Toronto told a group of personnel directors Wednesday students have lost the fire of the 1960s and become docile.

"I'm impressed with what is happening — depressed is a better word." said Prof. Crispo.

"You're going to like the next crop.

"They sit quietly in classes and write their exams. They are just like we were: It's the 50s all over again and they are not even having fun."

Professor Crispo made no bones about his disappointment in today's student in his address to about 100 delegates attending the Financial Post Conference on Flexible Working Hours.

"I'm disgusted with them. They don't challenge you. They don't ask questions. But you'll like them. They'll come out and be robots."

Steel-belted tires new GM standard

OSHAWA (CP) — General Motors of Canada Ltd. announced Wednesday that steel-belted radial tires will become standard equipment on all 1974 passenger cars except the small Vega and Astre lines.

At the same time, high energy ignition becomes standard on some models with 350-cubic-inch engines and power steering becomes standard on Camaro six-cylinder models, Chevelle eight-cylinder models, Le Mans Safari and luxury Le Mans.

A spokesman said suggested list prices will be $113 to $251 higher as a result of the changes.

In Detroit, the parent GM Corp. made a similar announcement and said prices will be increased $162 to $231 to cover the costs.

FOR SALE BY OWNER

3 Bedroom home in quiet area

Electric heat, living room, dining room and kitchen redecorated in real Spanish style. Inside must be seen to be appreciated. Lovely yard. Can be seen daily:
From 9 a.m. - 2 p.m.
From 6 p.m. - 10 p.m.
Very low taxes

1231 Lockley Rd.—Esq.

CLARENCE HOUSE
139 CLARENCE STREET

48 Luxurious 1250 sq. ft. Homes

Setting a new standard in quality concrete construction. Unique exterior insulation. Every unit a corner-sweeping, two-way view; two bedrooms, two full baths, utility storage room. Kitchen with ample counter space, side-by-side frost-free refrigerator-freezer, "Gourmet" rotisserie range, dishwasher.

From $52,000

Indoor swimming pool complex with private balconies, quarry tile patio, swirlpool and sauna. Completely furnished guest suite. Resident manager.

FURNISHED DISPLAY HOME
Open 2:00 to 4:30 and 6:30 to 8:00, MONDAY to SATURDAY, or by appointment with A. A. Chauvin.

Pacific Strata Service Ltd.
201 - 727 Johnson Street
386-2437

BEAUTIFUL FAMILY HOME
LOWER ROCKLAND AREA

Living room, dining room, kitchen with eating area and built-in desk space. Central hall, 3 large bedrooms, 4-piece bath. Now have a look downstairs. Very attractively designed rec room (acorn fireplace), smart padded bar, storage space for wine cellar. Another bedroom and 3-piece bath, utilities. Sundeck and very nice yard. Garage. Large low interest mortgage. Priced right at $57,900. Owner transferred.

ED PROKOSCH
386-2111 477-2194
MONTREAL TRUST CO.

Bikes more expensive and in short supply

TORONTO (CP) — Prospective bicycle buyers may be faced with higher prices and a shortage of supply this summer as bicycle dealers report higher import duties, factory price increases, a shortage of high-quality bicycles, and increased demand for their products.

A tariff reduction to 15 per cent from 25 per cent on imported bicycles and parts passed a year ago by the federal government expires this month, and will likely raise bicycle prices by at least 10 per cent, bicycle dealers say.

Price increases at the factory level also will cause the retail cost of bicycles to rise, they say.

Peter Kent, manager of Bloor Cycle and Sports Ltd., Toronto's largest bicycle retailer, says other European factories may follow the example of one French manufacturer who has raised prices 8 per cent in the last few weeks. But he said sales have shown a healthy increase from last year.

A Vancouver dealer, Lorne Atkinson of Ace Cycle Shop, says he expects similar increases "anytime now," but reports that sales have been up.

Andy Kranack, owner of Amherst Bicycle Clinic in Amherst, N.S., says his supplier has found an added $5 a bicycle on its latest shipment from one major importer, and that retail prices will reflect this increase. But Kranack says his sales have doubled from a year ago.

A Montreal wholesaler, AgriTech Ind., which distributes imported bicycles in the Maritimes, does not expect any price changes during the rest of the season but did not rule out a retail price increase if there are factory price changes.

PROVINCE OF BRITISH COLUMBIA

requires

LAND OFFICERS

THESE POSITIONS ARE OPEN TO BOTH MEN AND WOMEN

The Land Inspection Division of the Lands Service offers career opportunities at different levels of responsibilities for qualified persons at VICTORIA, VANCOUVER, KAMLOOPS, NELSON, PRINCE GEORGE, SMITHERS and WILLIAMS LAKE. Please list location(s) desired in order of preference.

COMPETITION No. 74:1595. SALARY (1973 rate)— $14,124-$16,968

Under the Regional Land Inspector, to be responsible for the co-ordination of land planning studies and the development of land management programmes for Crown Land, in particular, where they transcend District boundaries including the responsibility for determining the terms of reference of management studies, bringing together other government agencies which may be affected, to discuss and determine the possible effects of land use proposals, to review input and other resource data and to make recommendations to the Regional Land Inspector. Duties will also include assisting or complementing District Land Officers with training and to assist with difficult land inspection problems.

COMPETITION No. 74:1596. SALARY (1973 Rate)— $10,788-$13,068

Positions available at Williams Lake and other locations to be decided. Under direction, the successful applicants will be required to examine, classify, make resource management plans for, and value Crown Land; to be responsible for land inspection in order to prepare land capability reports, assess land value according to possible use, cruise timber and prepare maps.

Candidates for the above two competitions are required to have a recognized degree in Agriculture or Forestry (a Master's degree in resource management field preferred for Competition No. 74:1595) and registered, or eligible, in the Association of B.C. Foresters or B.C. Institute of Agrologists; preferably accredited as a Registered Appraised (Competition No. 74:1595) or advancing towards accreditation (Competition No. 74:1596). The senior Land officers require extensive related experience, and a minimum of two years' experience subsequent to graduation is required for candidates applying for Competition No. 74:1596, and lesser qualified applicants may be appointed at salary range $9,048 - $10,788.

Obtain applications from the PUBLIC SERVICE SOMMISSION, 544 Michigan Street, VICTORIA, and return by June 19, 1974.

Tanker talks for Kissinger?

WASHINGTON (CP) — Diplomatic sources said Wednesday that oil transport problems may be discussed by State Secretary Henry Kissinger and External Affairs Minister Mitchell Sharp when they meet at Ottawa next week.

Reports here and at Ottawa say the two ministers likely will discuss Canada-United States issues briefly during the two-day NATO conference which opens Tuesday.

"They'll probably discuss west coast tankers and other bilateral topics that have been generating the most heat," informants here said.

Canada has protested U.S. plans to move oil from Alaska by supertanker through the Strait of Juan de Fuca but has received no official reply from the U.S. Speculation here is that Kissinger may convey a response to Canadian alternative proposals.

CP seeks hike, too

VANCOUVER (CP) — The president of CP Air said Wednesday that he supports Air Canada's request for a 10-per-cent increase on domestic air fares.

John Gilmer said the increase would help to offset spiralling costs faced by the airlines.

A CP Air spokesman said the airline would file an application for a fare increase with the Canadian Transport Commission and was discussing the amount of the proposed increase with Air Canada.

CANADIAN PACIFIC INVESTMENTS LIMITED

COMMON SHARE
DIVIDEND NOTICE

The Board of Directors of Canadian Pacific Investments Limited, at a meeting held at Montreal, P.Q., on the 7th day of June, 1974, resolved that a dividend of thirty-one cents (31¢) per share on the outstanding Common Shares of the Company be and the same is hereby declared payable on July 29, 1974 to Shareholders of record at the close of business on June 28, 1974.

By order of the Board.

G. S. MacLean
Secretary

Montreal, Quebec,
June 7th, 1974.

The Government said you could keep more of your income tax dollars.
Why didn't you?

Max Vliet
385-5751

Herman Bergink
385-5751

Ralph Einarson
385-5751

We can help you keep more of this year's income.
Call us today for a look at the future.

ManuLife
The Manufacturers Life Insurance Company

11-3-74

Woolco™ RADIAL TIRE OFFER
AUTOMOTIVE CENTRE

$34
165SR-13 BR78-13

SIZE	WHITEWALL PRICE	SIZE	WHITEWALL PRICE
165SR-13 BR78-13	$34	GR70-14 GR70-15	$48
165SR-15 ER70-14	$38	HR70-15	$52
FR70-14	$42	LR78-15	$58

No charge for tire mounting — No freight charges — No trade-in required

PRICED TO MOVE...THRU THIS WEEKEND

Hallmark PWR RADIAL
- SUPERIOR HANDLING & MILEAGE
- GAS SAVING RADIAL TRACTION

MILEAGE GUARANTEED
40,000 MILES OR 40 MONTHS
Every HALLMARK tire carries a lifetime guarantee against road hazards and workmanship WITHOUT LIMIT TO MONTHS OR MILES AT NO EXTRA CHARGE.

CHARGEX — CHARGE IT

STP OIL TREATMENT .89 Limit 2 "The racer's edge"

TUNE-UP KITS 2.39 For 6 or 8 cylinder cars made in Canada

ORLON PILE SEAT COVERS 7.44 Front or rear, Choice of 6 colours made in Canada

GTR CAR MATS 4.99 Twin fronts, choice of 5 colours. Matching Rears 3.99 made in Canada

MAG WHEELS $36 No Exchange Needed. One piece mag wheel for most 14" & 15" North American cars.

8 TRACK STEREO $49 Expert Installation Available

TURTLE LIQUID CAR WAX .99 T-123C 16 ounce

JACK STAND 2 FOR $5 2 ton capacity

BODY FILLER KIT 3.33 #04-015, 58 ounce

COMPLETE BRAKE OVERHAUL
46.88 Drum type most North American cars
Here's what we do on all 4 wheels!
- Install premium brake linings
- Resurface drums
- Rebuild wheel cylinders
- Check brake hardware

And More
- Bleed, flush, and refill system
- Inspect master cylinder
- Repack outer front wheel bearings

DISC BRAKE OVERHAUL 79.88 disc front drum rear
We replace pads/shoes, rebuild calipers/wheel cylinders, resurface disc/drum, check brake hardware.
GUARANTEED 30,000 MILES
Replacement linings and pads, no charge in case of early wearout, installation charge extra.

50 MONTH PREMIUM BATTERIES One Low Price For Most Compact, Medium, & Standard North American Cars.
24.75 Installed With Exchange
Dry charged for over 4 years of dependable high performance power. Series 24, 24F, 22F only 12 volt.
Sizes For Most North American Luxury Cars Series 27, 27F 12 volt 28.75
made in Canada

LUBE, OIL & FILTER SPECIAL 7.77 Most North American cars
Here's what we do:
- Install up to 4 quarts of your choice of multi-weight or straight weight oil.
- Install new FRAM oil filter.
- Complete expert chassis lubrication.

4 PLY TIRE VALUE

$14 blackwalls	$17 blackwalls	$20 blackwalls
*600-12	695-14	825-14
*600-13	735-14	825-15
650-13	775-14	
*560-15	775-15	

*2 ply tire only — WHITEWALLS ONLY $1.44 MORE IN ALL SIZES
Hallmark DELUXE
- Rugged Nylon Cord
- Durable Quality
- Strong Dependable Ride

No freight charges. No trade-in required
No charge for tire mounting
MILEAGE GUARANTEED
20,000 MILES OR 20 MONTHS

Woolco DEPARTMENT STORES
A DIVISION OF F.W. WOOLWORTH CO. LTD

Town and Country Shopping Centre
Douglas Street and Saanich

Store Hours:
Monday to Friday
10 a.m. to 10 p.m.
Saturday
9 a.m. to 10 p.m.

BUY WITH CONFIDENCE
SATISFACTION GUARANTEED
REPLACEMENT OR YOUR MONEY REFUNDED

Leger: very good sign

SHERBROOKE, Que. — Governor-General **Jules Leger** has progressed to the point where he can eat anything he chooses and doctors believe this is a "very good sign" in his recovery from Saturday's stroke.

Roger Nantel, Leger's aide said that Leger now spends "a great part of the day" seated in a chair instead of in bed and that he is being encouraged to walk by medical staff members.

□

BUENOS AIRES — An estimated 100,000 Argentines rallied in the Plaza de Mayo to shout their support of President **Juan Peron** after he threatened to quit. The 78-year-old president spoke from a balcony to the chanting crowd. Indicating he would stay on the job, Peron pledged to defend the people's welfare "until the last breath."

□

NEW YORK — Five-year-old **Avril Kinsler**, held hostage in her apartment for 31 hours by a convicted killer, reached for a refill of Kool-Aid and was snatched to freedom by a police lieutenant. Her captor surrendered without a fight. In a back bedroom of the apartment, Avril's stepfather, 34-year-old **Fred Kinsler**, lay dead from two gunshot wounds, an apparent victim of **Floyd Steele**, 56, a former mental patient who had held the girl and her stepfather hostage.

Peron
. . . 'last breath'

□

WILLIAMS LAKE — A Williams Lake man was fortunate to be alive after a freak accident near Bella Coola, 300 miles west of this Cariboo community. **Norm Kadoski** was on a three-day fishing trip with his family at Tweedsmuir Park when suddenly a grizzly bear came out of nowhere and attacked him. The 30-year-old man fought the 900-pound grizzly off with a fishing pole but not before the enraged attacker sank his teeth into Kadoski's leg. He was later taken to hospital, treated and released.

NAMES IN THE NEWS

□

NEW YORK — A jury acquitted a white police officer of murder in the shooting of a 10-year-old black boy. The defendant, **Thomas Shea**, 37, an 11-year veteran of the force, was the first officer ever tried in New York on a charge of committing a murder while on duty. He wept when the verdict was read.

□

CINCINNATI — **Ronald O'Banion** figures $15,250 should compensate for the "humilitation and embarassment" he suffered for 33 days after his false teeth were lost. O'Banion filed a suit for that amount of money against Jewish Hospital, where his false teeth disappeared with his meal tray. He said he had just returned from surgery, was heavily sedated and placed the dentures on food tray before falling asleep. O'Banion said when he awoke, the tray was gone and so were his teeth.

Jet pilot's blunder unfolds

SAN DIEGO, Calif. (UPI) — The reason a carrier-based jet fighter crashed into a residential area here in March was that the pilot took off with the plane's wings folded, a navy report says.

Several homes were damaged, one person was slightly injured and the $1 million A7F Corsair was destroyed. The pilot, Lieut. Robert Schreiber, ejected and parachuted safely.

The wings on navy fighters fold up so the planes are not so difficult to manoeuvre on crowded carrier decks.

Democrat wants halt to impeachment leaks

WASHINGTON (UPI) — Chairman Peter Rodino Jr. (Dem. — N.J.), admonished House judiciary committee members Wednesday to stop leaking impeachment evidence concerning President Nixon to the news media or face a loss of public confidence in their work.

In what was described by one Democrat as a "pretty strong" exhortation to maintain the confidentiality of materials gathered in its impeachment inquiry. Rodino addressed first the full committee and then a caucus of its Democrats.

To the Democrats he suggested the possibility of ending leaks by making public the full evidence presented to the panel by its staff during closed hearings still in progress.

Only four or five of the 38-member committee's 21 Democrats opposed the proposal, it was reported, and the matter was set for vote by the full membership June 21 or 24.

Rodino addressed the committee and the caucus in the wake of news stories Wednesday that apparently were based on leaked documents either from committee members or its staff.

One set dealt with FBI documents in committee possession which appeared to contradict State Secretary Henry Kissinger's contention he did not initiate wiretaps on fellow National Security Council staff members in 1970.

The other set dealt with material developed by the staff from listening to presidential tape recordings the committee has. The material reportedly fills in some of the segments marked inaudible in a White House transcript of the tapes released publicly, and allegedly showed Nixon ordering high White House officials not to answer questions by Watergate investigators.

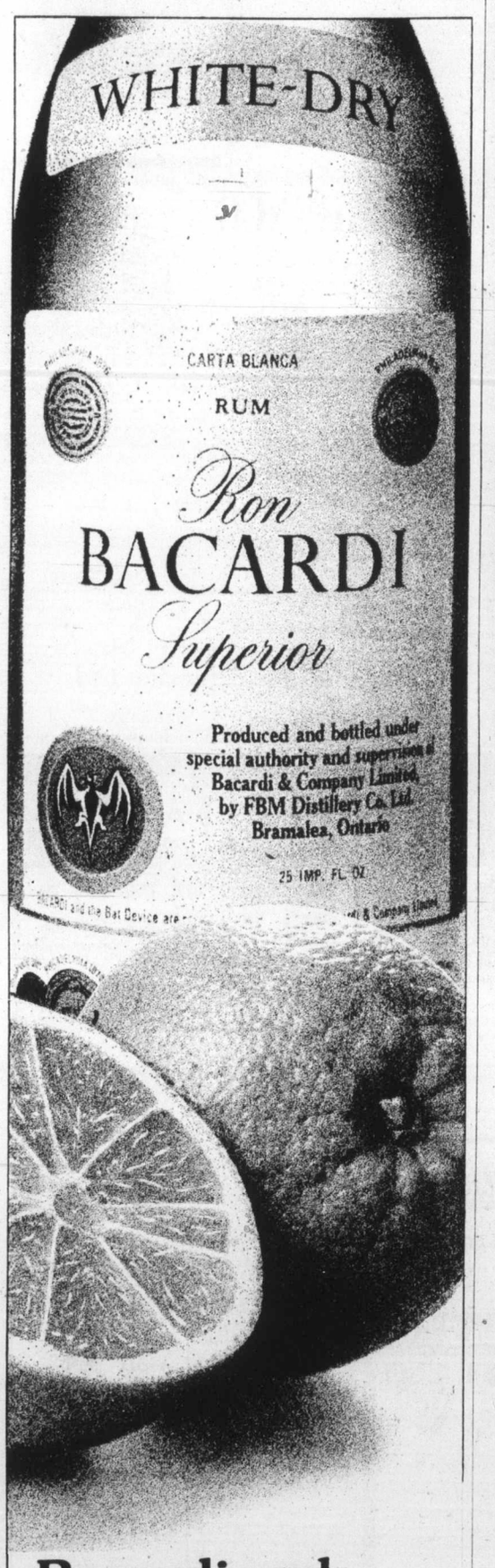

Bacardi and orange juice. Friendly by nature.

The famous sunny flavour of white Bacardi rum, smiling through the breezy freshness of orange juice. Come to think of it, what could be more natural?

BACARDI rum. Bacardi Rum(s) Produced by Special Authority and Under the Supervision of Bacardi & Company Limited. "Bacardi" and Bat Device are Registered Trademarks of Bacardi & Company Limited. Bottled by FBM Distillery Co. Ltd., Canada.

Ask your Shell dealer about the Shell X-100 polyester/fiberglass belted tire.

A unique trial offer, our guarantee, low price, and high quality.

4 reasons why we believe our X-100 belted is the best all-round tire buy in Canada.

TRIAL OFFER
Our money-back guarantee is unique. The Shell dealer who sells you Shell X-100 Belted Tires will refund your money at any time up to 30 days after that sale, if you are not completely satisfied.

GUARANTEE
Our Guarantee protects you against defects in material or workmanship, or damage from road hazards, for the life of the original tread. It is honoured at Shell stations across Canada.

PRICE
The Shell X-100 Belted Tire sells from $21.95 to $36.95. Because we make only one tire line our high volume allows us to sell you a tire this good at prices this low.

HIGH QUALITY
The X-100 Tire was tested for safety and performance before it was identified with the Shell symbol of quality.

SIZE	REPLACES	PRICE
600-12	—	$21.95
B78-13	650-13	$23.95
E78-14	735-14	$30.95
F78-14	775-14	$31.95
G78-14	825-14	$32.95
H78-14	855-14	$34.95
C78-15	685-15	$24.95
F78-15	775-15	$31.95
G78-15	825-15	$33.95
H78-15	855-15	$34.95
L78-15	915-15	$36.95

Whitewalls at no extra cost. Installation free.

HOW'S THAT FOR A TIRE DEAL!
An excellent price on a high quality belted tire, guaranteed by a name you can trust, with a unique trial offer. That's why we believe this is the best all-round tire buy in Canada.

The Shell X-100 Belted Tire $21.95 to $36.95.

One more reason to buy Shell

They vote for a hated bill—Macdonald

In the Legislature

By NANCY BROWN
Colonist Reporter

"The opposition parties are being dragged kicking and screaming into voting for this bill which in their heart of hearts they hate.

"But a little sunshine should be as good for them as it is for anyone else."

That was the way Attorney-General Alex Macdonald closed debate Wednesday on second reading of the Public Officials and Employees Disclosure Act, before MLAs voted unanimously in favor of second reading.

He attacked suggestions that disclosures should only be given to inquirers who have good reason for getting the information which otherwise should be kept in sealed envelopes.

"They want disclosure," he said, but keep it secret. chummy, friendly, cosy and ultimately corrupt.

The opposition, he said, having been initially opposed to the bill, was now supporting it: "You feel the political winds blow, and you are afraid to vote against the bill.

"In your heart of hearts you hate this bill, but you are afraid to vote against it." Macdonald taunted.

The opposition, he said, was actually voting for a stronger bill than the original which they had designated "Gestapo tactics."

Cariboo Socred Alex Fraser said he had been opposed to the bill in its original form, but approved the present bill as amended.

He chastized Macdonald, he said, because his "fumbling and bumbling" had led to the resignation of good people in public life.

Macdonald should have listened to advice from municipal and school board officials before putting the bill before the Legislature, instead of amending it later, he said.

The village of Cache Creek, Fraser said, is unable to raise a quorum to run council business because two aldermen have resigned and the mayor is away.

Liberal Gordon Gibson (North Vancouver - Capilano) supported the principle of the bill, but wondered why there was no difference in disclosure requirements for cabinet ministers and senior civil service officials, who have more power than backbenchers and elected officials in other fields.

Premier Barrett said the bill had been strengthened by the amendments but the opposition was using the fact that there had been amendments to get away from their original position of opposition.

Mining profit figures

Barrett admits mistake

By HUBERT BEYER
Colonist Reporter

Premier Barrett admitted to the Legislature Wednesday that he used incorrect figures last week when he cited profits made last year by B.C.'s mining industry.

The premier said he was wrong when he said Kaiser Resources made a $13 million profit last year, compared with a $4 million profit in 1972.

Kaiser actually lost $13 million in 1972 and turned a profit of $4 million in 1973, the premier said, and he wished to correct his error.

Barrett's mistake was pointed out Tuesday by Liberal MLA Gordon Gibson who called the premier's speech last week "a shame and a tragedy."

Continuing debate on Bill 31, the government's contentious Mineral Royalties Act, Gibson (North Vancouver-Capilano), told the Legislature Wednesday that everyone fighting against the bill was "defending the people against this government."

He warned that the legislation would do to B.C.'s mining industry what the Saskatchewan government did to that province's oil industry.

"In Saskatchewan, oil exploration went to absolute zero after the government tackled the oil industry. In the end, the government had to form the Disruptive Circumstances Assistance Board to help the oil industry," Gibson said.

Speaking for more than two hours, Gibson urged the government again and again not to destroy the province's mining industry by going through with Bill 31.

He also criticized the premier for having said the royalty would be nothing more than a sales tax on minerals harvested by the industry.

He asked the house whether fishermen or farmers were paying "sales tax" on their harvest. "Of course not," he answered.

Gibson repeated earlier statments that effects of the legislation were making themselves felt already. Exploration, he said, had dropped sharply from last year.

Even though the bill wouldn't destroy the mining industry immediately, it would in the end. "If you want full government takeover of the industry, why don't you say so?" he asked, looking across the floor at the premier.

The legislation will slap a 2½ per cent royalty on all minerals mined, based on market value of the metals in the first year.

After that, the royalty will increase to 5 per cent and the mining industry claims it won't be able to survive this taxation burden.

Concourse hit by jetliner

KNOXVILLE, Tenn. (AP) — A chartered DC-8 jetliner with 252 passengers headed for a vacation in Hawaii struck the south concourse at Knoxville's new $14-million air terminal. There were no injuries, but damage to the plane and the concourse was heavy.

Jailed 4 years for axe attack

VERNON (CP) — John Robert Roach, 29, of New Glasgow, N.S., has been sentenced to four years on a charge of attempted murder after he attacked an RCMP officer with an axe in July, 1973.

Economic policy think tank's role

Legislation establishing a government research institute at the University of Victoria was introduced Wednesday by Lands and Forest Minister Robert Williams.

The Economic Policy Analysis Institute of B.C. Act provides for a five-member board of directors to run the institute and administer its $5 million fund set up earlier this year.

Interest from the fund will provide the institute's annual budget of about $400,000 to $450,000, Williams said outside the house.

The institute, already operating with a skeleton staff, is headed by U.S. economist Mason Gaffney, an expert in natural resource policy.

Gaffney was brought to B.C. by Williams last year to advise the government on various resource policy matters. Whether he will remain as head of the institute depends on the new board of directors.

Williams said the institute will carry out independent research as well as government-commissioned research.

"I see it as spelling out the economic and political issues of the future," the minister said.

He added that the institute will work in close liaison with the province's three universities.

YOU'VE CONSIDERED IT!
NOW
HOW ABOUT IT?
June 16, 7:30 p.m.
5-Day Plan to
STOP SMOKING
384-9911
health education centre
3019 Shakespeare, at Hillside

5 Inch Continuous
GUTTER
in baked enamel
Takes care of itself for 20 years!
479-3232
FREE ESTIMATES
B.C. ALUMINUM
"The Name For Satisfaction"

She sails from Victoria's front door right into Port Angeles.

Take the downtown to downtown route. You can catch the Princess Marguerite near the Empress Hotel, drive off at Port Angeles, and be on your way to Seattle. You can also forget about the uncertainty of getting your car on the ferry, because you can reserve car space ahead of time.
Leave Downtown Victoria 1:45 p.m.
Arrive Downtown Port Angeles 3:00 p.m.
Leave Downtown Port Angeles 3:45 p.m.
Arrive Downtown Victoria 5:00 p.m.

$3.25 Adult extended Special Day Return Fare (overnight)
$4.00 Adult daily Three-Day Return Excursion

For reservations and information 385-7771
CP Rail

Victoria Meat Market
625 JOHNSON ST. 383-9234
COMPARE ANYWHERE ANYTIME

FRYING CHICKEN CUT UP. In a bag ..... LB. 55¢
• Smoked SPARERIBS lb. 69¢
• BOLOGNA By the Piece lb. 59¢
• Breaded Pork SAUSAGES lb. 69¢
• BEEF ROASTS Beautiful—Boneless BARON-O-BEEF Tender, Juicy, Easy Carving lb. 1.59
• PRIME RIB and CROSS RIB ROASTS lb. 1.19
• STEAKS
• SIRLOIN ..... lb. 1.79
• T-BONE ..... lb. 1.89
• PORTERHOUSE .. lb. 1.99
• Your Favorite—Deep Smoked, Sugar Cured SIDE BACON Sliced or in the piece, lb. 69¢
• GROUND BEEF In 30-lb. Lots. Wrapped in small packages. lb. 79¢
—LIVER IT UP—
• BEEF LIVER ..... lb. 89¢
• PORK LIVER ..... lb. 49¢
• TURKEY LIVER ..... lb. 49¢
• CHICKEN LIVER ..... lb. 59¢
• Sweet Pickled BEEF TONGUES lb. 89¢
FREEZER MEATS
LOW, LOW PRICES
• BEEF SIDES lb. 89¢
• BEEF HINDS lb. 1.09
• BEEF HIPS (Barons) lb. 99¢
• BEEF FRONTS lb. 79¢
No Charge for Cutting, Wrapping and Freezing. Prices Effective June 11 to 15—or While Present Stocks Last. We Reserve the Right to Limit Quantities.
Congratulations to: Winner of Our Weekly Free $20 Gift Certificate

Take Mr. PiBB home for the weekend.
TRADE MARK REG.

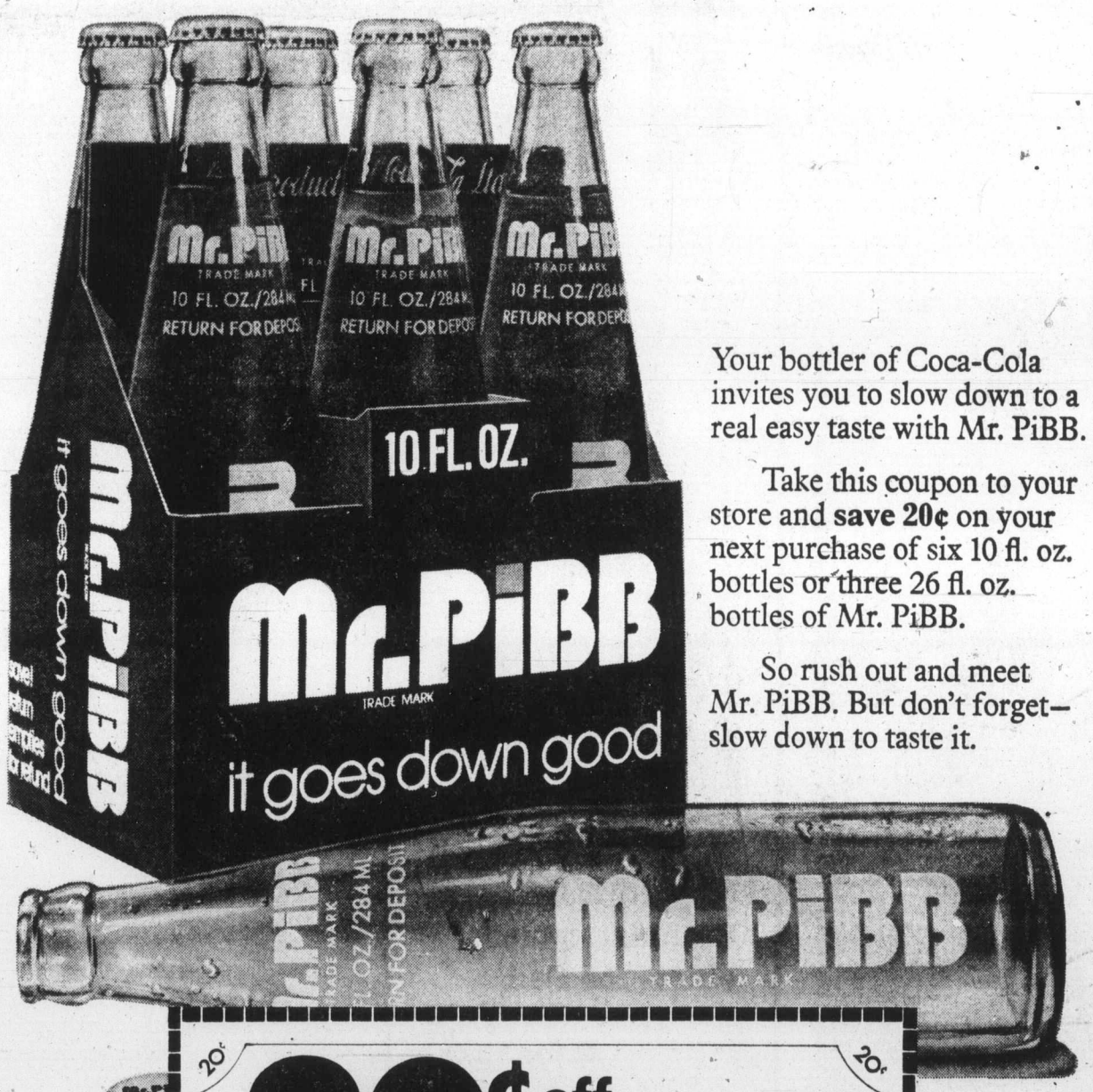

Your bottler of Coca-Cola invites you to slow down to a real easy taste with Mr. PiBB.

Take this coupon to your store and **save 20¢** on your next purchase of six 10 fl. oz. bottles or three 26 fl. oz. bottles of Mr. PiBB.

So rush out and meet Mr. PiBB. But don't forget—slow down to taste it.

20¢ off Mr. PiBB
TRADE MARK REG.

Mr. Dealer: Upon presentation of this coupon by your customer against the purchase of a carton of six 10 fl. oz. bottles or three 26 fl. oz. bottles of Mr. PiBB, your Bottler of Mr. PiBB will pay you 20¢ plus 3¢ for coupon processing. Applications for redemption on any other basis constitutes fraud. Invoices showing your purchase of sufficient stock (in previous 21 days) to cover all coupons presented for redemption must be shown on request.

Coupons will not be honoured and will be void if presented through outside agencies, brokers, or others who are not retail distributors of Mr. PiBB, unless specifically authorized by Coca-Cola Ltd. to present coupons for redemption. Enter opposite 102 on Coupon Debit slip. For redemption mail to Herbert A. Watts Limited, P.O. Box 2140, Toronto, Ontario. Offer to consumer expires August 31, 1973.

Mr. PiBB is a registered trade mark of Coca-Cola Ltd. 619

Available in the areas served by:
GOODWILL BOTTLING LTD.
Victoria, B.C.
Authorized Bottler of Mr. PiBB under contract with Coca-Cola Ltd.

Huge crackdown coming for Chinatown bookies

SAN FRANCISCO (UPI) — Federal agents are preparing for a massive crackdown on gambling operations allegedly run by local tong members in the narrow alleys and streets of the largest American Chinese community.

A small number of members of five local tongs conduct the gambling operations, which include bookmaking and betting on sporting events, said Thomas Kotoske, chief of the justice department's organized crime strike force.

He named the tongs as the Hop Sin, Hip Sing, Sui Sing, Bing Kong, and Yng Ong.

Fifteen persons described as Chinatown gambling figures were indicted by a county grand jury on bribery charges Monday night. One of those was former police officer Percy Cooksey, who recently resigned. The other names were not revealed.

Federal indictments charging corruption and naming as many as a dozen area policemen may be returned this fall.

A federal grand jury has been looking into Chinatown gambling and last November returned perjury indictments against Cooksey and four others.

Capt. Gerald Shaughnessy, head of the police department vice squad, said the inquiries have "slowed Chinatown gambling to a crawl."

Kotoske said the focus of the Chinatown probe would change from bribery to the gambling next month under a section of the omnibus Crime Control Act of 1970, which permits federal agents to move in on a gambling operation with a gross business of $2,000 a day. He said the indictments Monday night resulted from a joint federal-police investigation last year. They were returned after the San Francisco grand jury heard testimony that $18,000 was paid to four policemen, three of whom were undercover agents, in connection with gambling parlors in the city.

Kotoske said his federal strike force would intensify its investigation in Chinatown as well as the North Beach and the Tenderloin areas of the city.

Give Dad the cool of shorty P.J.'s

6.99

Stock up at this low price. Easy care Permanent Press cotton/polyester. Short sleeve, knee length, Fancy patterns. S.M.L. and XL.

Men's Furnishings, Main Floor

Save on year-round underwear

3 for 5.39

Combed cotton and nylon in trim fitting athletic tops and comfortable brevets. **Short sleeve** crew neck T-shirt. S.M.L. and XL. **2 for 4.79**

Men's Furnishings, Main Floor

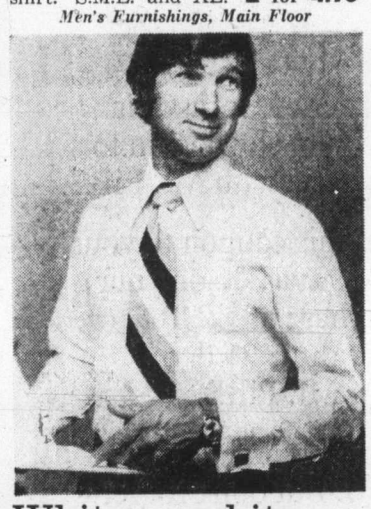

White on white cuffed dress shirt

7.99

From noted manufacturer styled with new longer point collar and crisp French cuffs (time for dressy cuff links again). Sizes 14½ to 17.

Men's Furnishings, Main Floor

Choice gift items for your father

2.60 to 5.28

Choose from tie racks, jewellery boxes and many more items to wrap up and surprise Dad on his day, June 16.

Men's Furnishings, Main Floor

Acrylic shirts are always welcome

4.99

Cool acrylics with short sleeves, placket collars, plains with contrast trims. White, natural, blue, yellow. S.M.L. and XL.

Downstairs Budget Store

New sport shirts with short sleeves

4.99

Just the gift for Dad and the price is right for you. Plain and fancies. Wide Summer color choice. S.M.L.XL. Maybe wrap up two.

Downstairs Budget Store

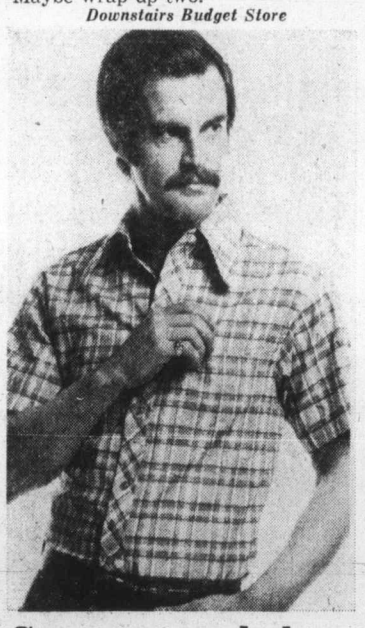

Summer cooled shirts for Dad

7.99

2 for 15.00

100% cottons and polyester and cottons in short sleeve styles with crisp collars. Plain and fancy patterns in light summer shades. S.M.L.XL.

Men's Furnishings, Main Floor

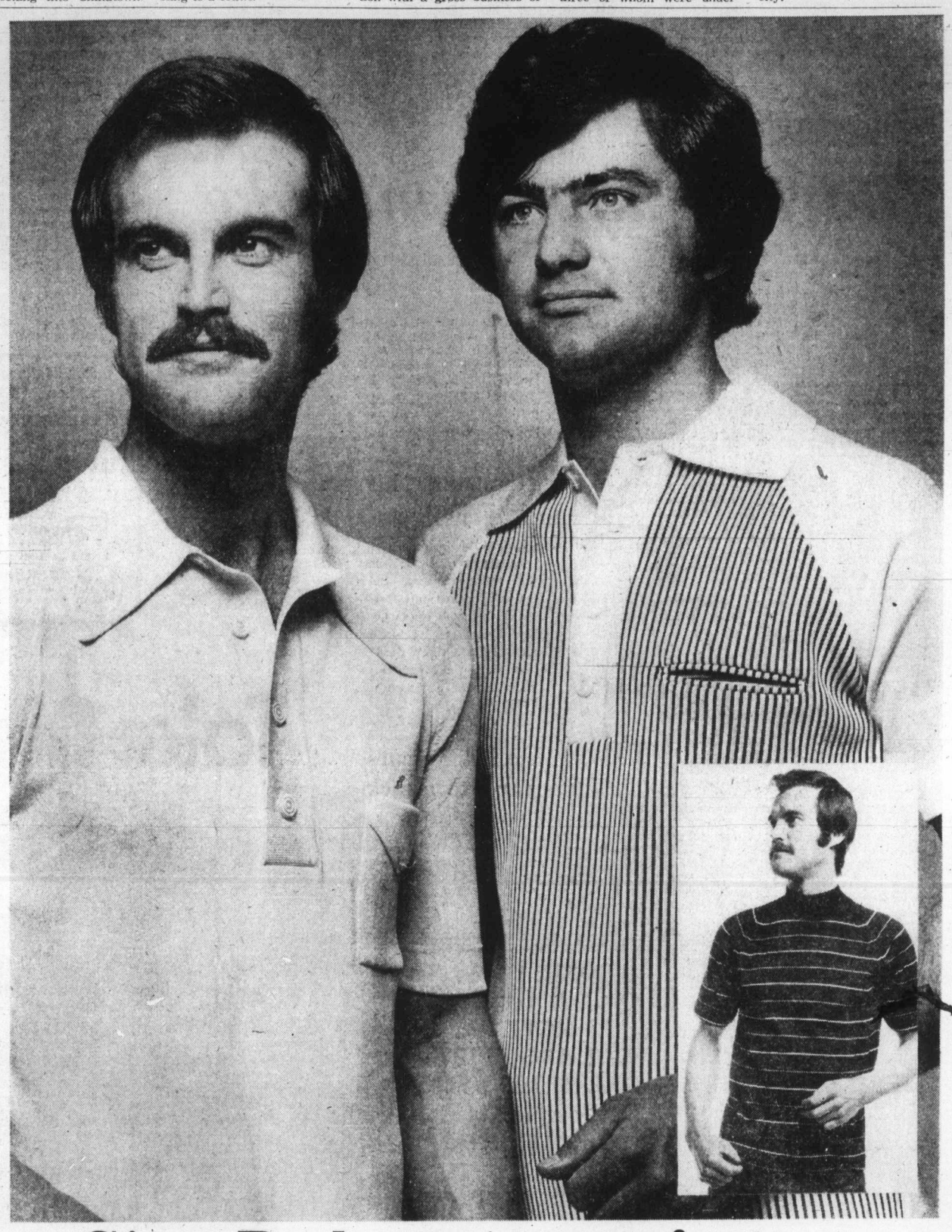

Give Dad more comfort when knits are budget priced

It's what you get for the low price that counts: true stretch comfort—smooth Antron Nylon and Celara Fortrel Polyester knits with shape retention and action flexibility; wrinkle freedom and infinite washability; so easy care you'll wear for every possible occasion.

Polo shirts: short sleeve, 4-button placket, powder, white, brown, lemon and navy.

Fancy patterned knit shirts. Navy, brown, moss.

Turtle neck knits, navy, camel, powder and lemon.

7.99

Men's Wear, Main Floor

EATON'S

gift specials

Smallpox battle in a rail station

TATANAGAR, INDIA (AP) — One of the major battles in the war against smallpox is being fought — and lost — in the crowded railway station of this town in India's eastern Bihar state.

The station is surrounded by a severe smallpox epidemic which health officials estimate has claimed about 25,000 lives in Bihar so far this year, more than half of all the world's cases in the same period.

The epidemic has spread because smallpox victims have boarded trains at Tatanagar, 150 miles west of Calcutta, and carried the contagious disease to other states.

More than 15,000 persons a day pass through the station. Some inevitably have smallpox, a disease not understood by illiterate peasants who often think the initial rash is a gift from a Hindu goddess.

One smallpox victim recently boarded a train at Tatanagar and got off in neighboring Madhya Pradesh state. That one passenger started an epidemic of 464 new cases and 76 deaths in an area previously free of smallpox, said the World Health Organization, W.H.O.

India is considered the last major barrier to a smallpox-free world that the W.H.O. hopes to achieve by 1975.

N-test zone sealed

PAPEETE, Tahiti (UPI) — French patrol ships took position around Mururoa Atoll Wednesday to await good weather for the opening of France's 1974 test series of nuclear explosions in the atmosphere.

The year's first mushroom cloud could form over the rocky Pacific atoll any day. The French defense ministry in Paris issued a warning to shipping on Tuesday to keep clear of Mururoa "until further notice."

Paul Allard, spokesman at the French Center of Experimentation for the Pacific, declined to say when the explosions would start or how many were scheduled.

As in other years, U.S., British, and Soviet military vessels cruised outside the security zone to observe the experiments.

If officers of the foreign warships knew the test schedule they gave no indication.

New knits—an easy way to please Dad

For his Summer in the sun and evening activities, too, give him an exciting color in Fortrel polyester doubleknit slacks. Can't think of a more comfortable way to say Happy Father's Day on Sunday, June 16th. Waist sizes from 30 to 40.

17.99

Men's Wear, Main Floor

Introduce Dad to easy-wear pants

8.99

A prolific persuasion of freedom-loving polyester and rayon with the added bonus of Permanent Press. Plains and fancies. 30 to 42.

Men's Wear, Main Floor

He'd appreciate doubleknit slacks

13.99

All his favorite basics. Go ahead with navy, brown, beige, grey, and black. Sizes 30"-40". These are washable.

Downstairs Budget Store

For an active Dad, acrylic knit

5.99

Two styles with short sleeves. Wash like a breeze. Choose natural with blue, brown or green, plaid with white.

Downstairs Budget Store

Flare leg styles and fancy patterns

13.99

More slacks to his everlasting comfort, the easy care washable polyester slacks in many leg lengths. Waist sizes 30" to 40".

Downstairs Budget Store

Throw out oldies and begin anew

2.49

Start him on exciting up-beat ties, with a gift from our special selection in polyester. Choose plain or fancy or both at this price.

Downstairs Budget Store

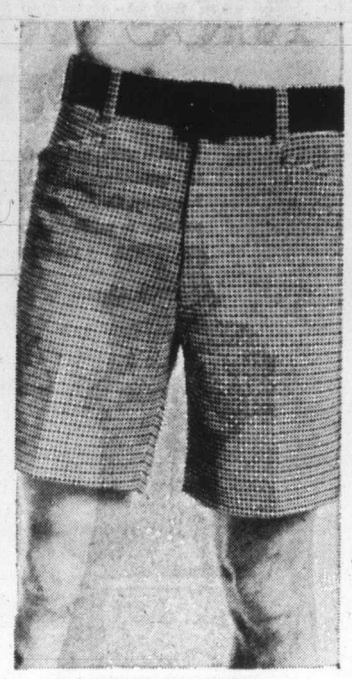

Cool knit shorts bare knees to sun

7.99

Neat-looking and good-fitting plains in navy, brown, beige, green; fancies in blue, brown, beige. Belt loops, pockets.

Downstairs Budget Store

The windbreaker is a Dad special

9.99

A jacket to toss in the car and zip into when the weather varies. Polyester and cotton poplin. Beige, navy, gold. 36" - 46".

Downstairs Budget Store

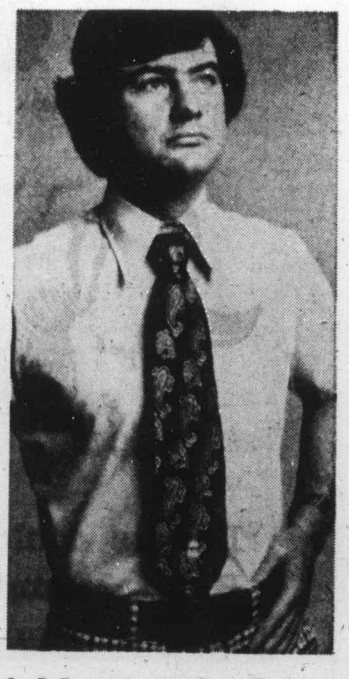

Add some dash to his dress shirts

4.99

Zingy colors in cool short sleeve styles ready to brighten his wardrobe and his image. Pointed collar, one pocket. Neck 14½-17½". Polyester/cotton.

Downstairs Budget Store

When the Father's Day gift has to be something really new and different and price is a prime consideration—check out our special gift selection for Dad

EATON'S

Prices fan election fire

From Page 1

leased it would brew a storm of words from political profiteers.

This was the last consumer price index report before the federal election. The report on June price performance is scheduled to be issued July 10, two days after the election.

Statistics Canada sets the release dates for the 13 monthly reports at the beginning of each year. The June unemployment report is due out the day after the election.

Trudeau, speaking to an outdoor audience in Edmonton, said most of the increase in living costs resulted from higher food prices and even the opposition parties don't want to freeze them.

Freezing food prices at the farm gate would mean farmer would stop producing, he said, and prices of imported foodstuffs could not be frozen.

Trudeau said neither Stanfield nor Lewis want to freeze food prices even though Stanfield has called for wage and price controls and Lewis has asked for controls on some prices only.

John Turner, the Liberal finance minster, said the report is cause for concern and repeated his assertion that his political opponents offer "cosmetic" solutions.

The 1.7-per-cent May increase was the same as the highest monthly gain during the Korean War, in March, 1951.

The last time there was a higher monthly increase was in October, 1947, when the monthly increase was 2 per cent. Two-thirds of that gain was due to higher food prices. By the end of 1947, rent was the only major price group still controlled under the wartime program.

In the 12 months to May the food index went up by 18.3 per cent. The second largest May-over-May increase among major components of the consumer price index was a 10-per-cent increase in the transportation index. Next was a 9.5-per-cent increase in the clothing index and the housing index was up eight per cent.

The May all-time index level was 164.6. Stated another way, this meant a mix of consumer products costing $100 in 1961 would cost $164.60 in May. The same package would have cost $161.90 in April and $148.40 last May.

Higher produce prices during May caused about two-fifths of the three-per-cent increase in the food index.

Army worms chomp on crops

ROME (UPI) A plague of army worms has hit a wide area of Ethiopia, destroying crops just planted following a severe drought, the UN Food and Agriculture Organization said Wednesday.

From Page 1

Nixon's biggest day

in order to find a just and equitable solution."

But he promised the U.S. will play a "positive role."

Before the dinner, Sadat presented Nixon with Egypt's highest award — the Grand Collar of the Nile — in the name of the Egyptian people "in recognition for the role he has assumed" in building peace in the Middle East.

"I have never seen anything like it," press secretary Ronald Ziegler told reporters. "It is the largest and most dramatic and most spontaneous (welcome) Nixon has ever received during his years in office."

The spontaneity could have been questioned by those who watched preparations for the greeting, which included bringing in up to 100,000 cheerleaders to rehearse the crowds in chanting Nixon's name.

But Ziegler said Sadat told Nixon, "It is only when they feel it in their hearts they cheer like this."

Cairo has a population of 4.5 million, and the estimate that two million had turned out for the motorcade was furnished by Egyptian security officials. They provided 30,000 of their own security officers to supplement the U.S. Secret Service detail accompanying the president.

Fire damages weathership

SEATTLE (AP) — The U.S. Coast Guard said Wednesday that the 378-foot weathership Boutwell, victim of an engine fire, was proceeding to Seattle under her own power, expected to arrive Saturday.

The fire occurred Tuesday when a fuel-line connection broke lose, while the Boutwell was on duty at Station November, halfway between Hawaii and San Francisco. Two men were injured, one by cuts and the other by smoke inhalation.

Nice weather for Ducks.

When it comes to your favourite Andrés Duck, pleasure knows no season. Andrés Cold Duck, a beautiful blend of champagne and burgundy. Or Andrés Baby Duck, the happy marriage of a robust, red wine to a delicate, sparkling white. Whatever the weather, now's the time to get quacking.

ANDRÉS
VINTNERS OF FINE WINES

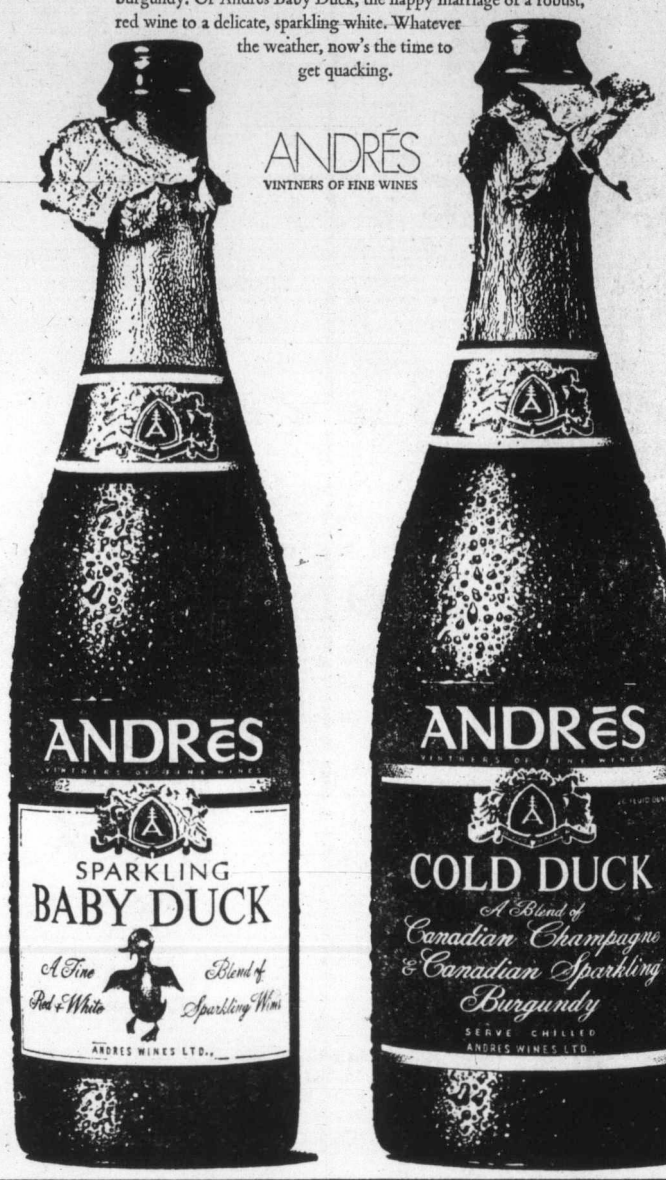

GIFTS for BIG DADDY

SOON!
at
KELLY'S
648 YATES

Watch Fri. Night And Sat. Morning Papers

LIBERALS BELIEVE NOTHING CAN BE DONE ABOUT INFLATION — CONSERVATIVES KNOW SOMETHING MUST BE DONE!

PC

Vote Allan McKinnon

Inserted by Allan McKinnon for Victoria Campaign Committee

EATON'S

Shop Thursday and Friday, 9:30 a.m. to 9:00 p.m.

If pets could talk you'd hear all about Hartz Mountain Pet Products — and sheer doggy happiness! (and our big savings now!)

Doggy Rake, specially for long-haired pets,	**1.29**
Slicker Brush takes out knots, loose hair,	**2.19**
Wire Pin Brush, great for daily grooming,	**1.19**
Pet Grooming Kit with slicker brush, nail clipper, comb and file,	**5.99**
Chrome-Plated Nail Trimmer for cats and dogs,	**1.19**
Stripper Comb, a must for 'long-hairs' (dogs)	**2.19**
Fine Comb makes grooming a lot easier,	**2.59**
Comb for medium and coarse haired dogs	**1.99**
Pro-Groom, with protein, lanolin. 11½-oz.	**2.59**
Femalt helps prevent hairballs. 1-oz.	**1.29**
Tangle-Free Rinse adds lustre too. 12-oz.	**1.69**
No-Tangle After Shampoo Spray, 12-oz.	**1.69**
Pro-Coat Dog Shampoo Conditioner, 12-oz.	**1.89**
Terri-Coat Dog Shampoo adds sheen. 12-oz.	**2.49**
Pet Shampoo brightens white coats. 12-oz.	**1.89**
Pro-Coat Cat Shampoo. Conditioner. 12-oz.	**1.89**
Cat Playmate, bells inside 2 balls.	**.29**
Happy Breath Doggie Dentifrice. 1-oz.	**1.89**
Eye-Brite Soothing Antiseptic,	**1.19**
Linatone Conditioner for dogs. 4-oz.	**1.19**
'How To Care For Your Hamster', handy book,	**.39**
Chlorophyl Litter for hamsters, mice	**.39**
Hamster and Gerbil Starter Food Kit,	**1.39**
Hamster Cage for 2, comes with wheel,	**6.99**
Hamsters—your children will love!	**.99**

Pet Shop, Lower Main Floor

Store Information: 382-7141

You'll like the total better at

Econo-Mart
A CANADIAN COMPANY

STORE LOCATION	STORE HOURS
4440 W. SAANICH RD.	Monday to Wednesday, 9 a.m.-6 p.m.
Royal Oak Shopping Centre	Thursday, Friday, 9 a.m.-9 p.m.
Saanich, B.C.	Saturday, 9 a.m.-6 p.m.

Liberal shrugs about banana price increase

By BILL LEVER
Colonist Reporter

The price of bananas is up 40 per cent — now what can the Liberal government do about that?

That was the case for the defence offered by Esquimalt-Saanich Liberal candidate Don Joy Wednesday when other parties were quick to jump on the federal government following the latest rise in the consumer price index.

The May increase of 1.7 per cent was the highest monthly rise in 23 years, and food prices have risen 18.3 per cent over the past 12 months.

Joy was making the point that most of Canada's inflation is caused by rising food prices, and much of the food that's going up in price is imported.

"Bananas are up 40 per cent, sugar prices are way up. These are imported products; there's an awful lot that is beyond our control."

In B.C., he said, poor weather last month means that production of fruits and vegetables is down and their prices will go up. "But we can't just go ask Mother Nature to change the situation."

The solution, Joy said, is "for the Liberals to go back and examine subsidies and tariff cuts as means of lowering prices."

But his Conservative opponent, Donald Munro, thinks the Liberals have had far too much time in power already.

"The Trudeau dollar — worth 100 cents when Trudeau took office in 1968 — is now worth 62 cents."

The Conservative answer, Munro said, is to implement a 90-day freeze on all prices and incomes.

"That would provide time for consultation with governments, industry, labor ... and drawing up guidelines and priorities for a second period of two years."

Victoria Conservative candidate Allan McKinnon commented that if the May price increase sets the pace for the year, the annual increase will be more than 20 per cent.

"Surely we must do something to control inflation ... The increase is appalling, and disastrous for those on fixed incomes."

McKinnon challenged the Liberals to announce what, if anything, they propose to do about inflation. The Conservatives, he said, "have a comprehensive policy which would halt the present inflationary expectations."

Peter James, New Democratic Party candidate in Victoria, said the latest rise in the price index is an indication of Liberal inaction, and shows the need for NDP proposals. Among these, he cited establishment of a prices review board to set or roll back prices.

"We need a real, solid attempt by government to investigate the reasons for rising prices, and to make the corporations justify any increases. Otherwise they should not be allowed."

James said the Conservative plan of freezing prices and incomes would be "very detrimental to the farmer who has to pay higher prices for imported equipment."

Prime Minister Trudeau, James said, "has been very arrogant in telling people not to listen to the NDP and Conservative proposals."

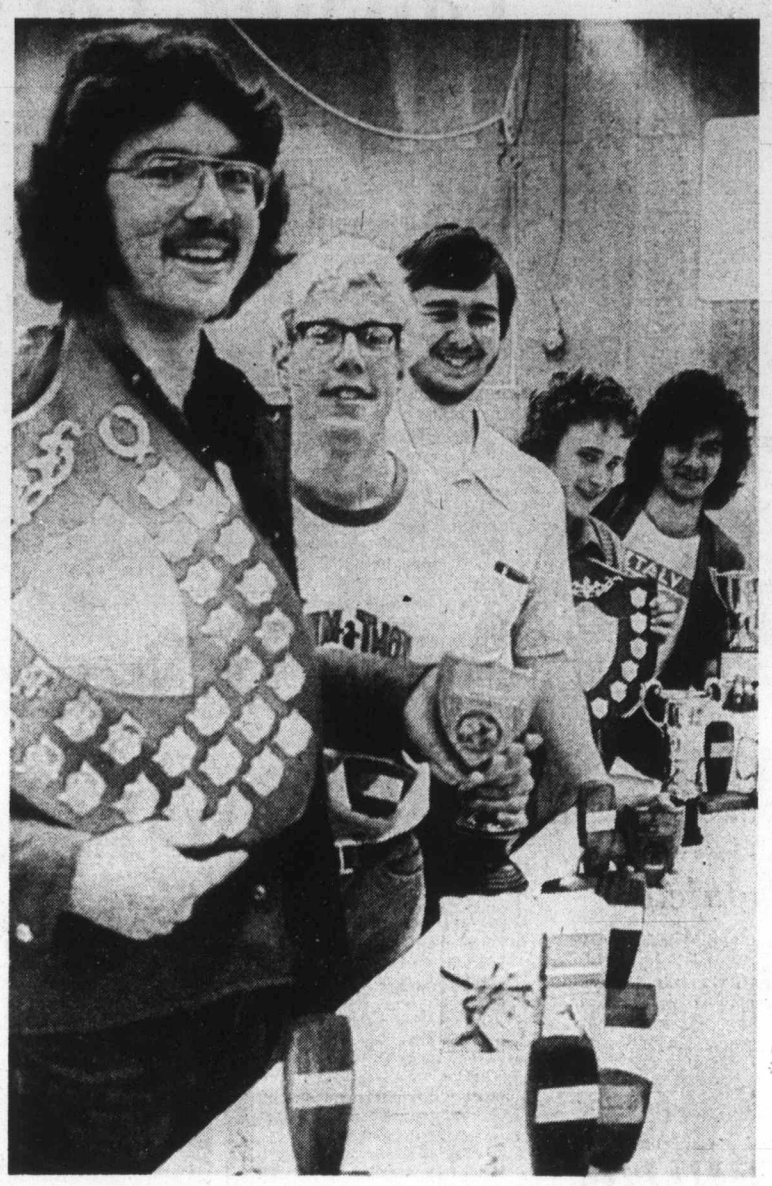

Final awards day at Mount View

Mount View high school on Carey Road in Saanich closing after 32 years, held its final awards day Wednesday, and among the top winners were (left to right) Gerry Justice, valedictorian and student of the year; Phil Gay, boys' sportsmanship; Robin Dawes, student excellence; Jan Crook, girls' sportsmanship; and Liborio Nanni, the president's cup.

Settlement far in wood dispute

The coast forest industry and the International Woodworkers of America continued wage negotiations Wednesday, and there was no sign of a settlement before the present contract expires midnight Friday.

IWA members have voted 93.85 per cent in favor of strike action, and 72-hour strike notice has been served on the 100 companies represented by Forest Industrial Relations.

However, mediation officer Clark Gilmour is still attempting to reach a settlement, and a strike would not be legal as long as his appointment as mediator continues.

F.I.R. has offered a 9 per cent hourly wage increase on the current base rate of $4.45 an hour.

The union termed the offer an insult and is standing firm on its demand of a $1.00 an hour pay raise.

The union represents some 32,000 loggers and mill workers, including about 2,000 in Victoria.

Bog donation unacceptable for Saanich

The provincial government has offered to give Saanich seven acres of bog between Pat Bay Highway and Glanford for a park.

Highways Minister Graham Lea said Wednesday that Saanich has refused the offer, demanding that the province spend an additional $30,000 on the land before the municipality accepts it.

Lea was replying to a question put to him last week by Saanich-and-the-Islands MLA Hugh Curtis.

Lea said that before the highway was widened, the area was an unsightly swamp. After the highway was finished the provincial government had offered to put in a drainage system, on a cost-sharing basis, but Saanich had refused to participate.

So open ditches had been dug and the rest of the land seeded.

Lea confirmed that the ditch is 10 feet deep in some places, but said it is fenced off.

The province has spent $140,000 on the property to date, and had offered it to Saanich for a park.

"They say they will take it only if we spend another $30,000 on it.

"We feel when you offer this gift the municipality should pick up the $30,000."

'We sleep with cotton in our ears'

By JON FERRY
Colonist Reporter

At least two families living near Sooke Forest Products mill on Goodridge Road say they are having sleepless nights because of incessant noise from recently-installed plant equipment.

"We sleep with cotton in our ears," said Helmut Schumann of 5269 Sooke, father of two small girls. "That's the only way to get any sleep."

Schumann, who moved to Sooke 2½-years ago, said there had always been a "fair amount of noise" but since the introduction of what he thought was a new chain-type log-transporter two months ago, the noise level had doubled and even trebled.

"The high sound goes right through your bones," he said. "It's an unbelievable noise. There's nobody who could not be affected by it."

Schumann's remarks about the noise level were echoed by consulting engineer John Pollitt, 5266 Sooke, who told the Colonist about "shrieks and screeches" that he said reached their worst around midnight and in the early morning.

Pollitt said he had written Dr. Allan Arneil, regional medical health officer, and spoken to Esquimalt MLA James Gorst, but so far had got no action on the problem.

He said he had organized a meeting six weeks ago with company representative Bud Smith and was told the company was "doing something about it."

Pollitt speculated there may be an "ulterior motive" to the company's noisiness and that it might be considering driving its neighbors away and buying the land for expansion.

However, Smith, the company representative, emphatically denied this charge. He said Pollitt was exaggerating the noise level, which had been measured at Pollitt's driveway at less than that of a faulty pickup muffler.

He pointed out the mill had been there 25 years, a lot longer than Pollitt (who moved into the area a year ago), and said he was the only person who had complained about the noise.

Smith said the company was attempting to get a consultant to come over from the mainland to look into the problem.

Asked about the new equipment, Smith said the company was "continually adding to our equipment," but refused to elaborate.

He said the four men working in the log-deck section from which the noise apparently came did not bother to wear earmuffs.

Two women from city die in car

NANAIMO — Two unidentified Victoria women were killed and three men were injured late Wednesday afternoon in a two-car collision on the Island Highway, three and a half miles north of Ladysmith.

Police said the car occupied by the women was turning from Cedar Road onto the Island Highway to go south when it was struck broadside by a northbound car.

The police report said the two women died at the crash scene. The three male occupants of the other car were taken to Ladysmith hospital. Two were released after treatment and the third was being held for further examination of a possible back injury.

Police said they were unable to release names of the dead until next-of-kin were notified.

Awards dinner

Lansdowne Junior Secondary School will hold its second annual Awards Dinner, 7:30 to 9:30 p.m. on Monday at the school gymnasium.

Saanich Mayor Ed Lum, Oak Bay Mayor Brian Smith, Dean George Pedersen, Marg Mainwaring, Dave Kirzinger, and Herb Capozzi, will assist in the presentation of the awards for academics, service and athletics.

Tickets for the dinner are $3.00 and can be obtained at Lansdowne.

Housing plan stalled by B.C., Lum says

Saanich Mayor Ed Lum is losing patience with what he claims is provincial government inactivity over a long-proposed housing scheme for more than 100 acres in the Roy Road area of western Saanich.

And Lum charged Wednesday that the province is trying to "dictate" housing densities in the land assembly that are unacceptable to the municipality.

He said in an interview that Housing Minister Lorne Nicolson had been slow to appoint a provincial housing team to the tri-government steering committee that will guide the project.

Under the original scheme planned four years ago, Saanich's intention was to start a whole new neighborhood in an area bounded by Wilkinson, Carey, Interurban, Chesterfield and Clinton.

A mixture of housing types was planned but the emphasis was to be on single-family homes within the reach of the average family by providing lots at below-market levels.

Lum said it was on that understanding that the municipality managed to "get fairly good prices" on the property it bought in the Roy Road neighborhood.

But now the provincial government was planning to introduce a high-density apartment zone, changing the whole idea.

Lum said that if Saanich's original scheme had gone through without provincial government interference, the new Roy Road community would have been built by now.

He said he was not opposed to high density housing in itself and was "not against anything that provides immediate relief to housing."

Saanich was ready to start tomorrow if Nicolson would appoint staff to the housing development's steering committee.

The subject will come up at Monday's council meeting so that councillors can decide how to hurry up the project's planning.

Neither the housing minister nor a provincial housing department spokesman could be reached for comment.

Bus service extended on weekends

Starting July 27, the Capital Region Transit System will extend its weekend bus service.

The first buses will roll Saturdays at about 6:20 a.m., instead of 7:40 a.m. and night service on Sundays and holidays will be extended to approximately 11:20 p.m. Service on Sundays and holidays now ends at 10:40 p.m.

Municipal Affairs Minister James Lorimer said the move will allow shift workers to use buses Saturdays and provide persons arriving in Victoria via ferry on Sundays and holidays, to make bus connections.

Kindergarten 'not bought'

Labor Minister William King said Wednesday the Workmen's Compensation Board has not bought the former Jiminy Cricket kindergarten building on Shelbourne.

Answering a question from Oak Bay MLA Scott Wallace, he said the board has been seeking property for a claims office and a number of properties had been appraised, but as far as he knew no deal had been made.

Ceremony planned for grads

Graduation ceremonies for Camosun College will be held June 27 at the food training centre on the Interurban campus.

Guest speaker will be Stewart McGill, former director general of the department of manpower and immigration for B.C. and the Yukon.

Other Greater Victoria schools having ceremonies this month are St. Michael's University College, whose graduation exercises will be June 22; Belmont-Fisher Secondary school, with awards day Friday at 2 p.m.; Esquimalt high, whose graduation ceremonies are June 21, and Lansdowne junior high on June 24.

Youth owes his life to alert lifeguard

Prompt action by a lifeguard at Thetis Lake Wednesday saved the life of a 17-year-old Langford youth.

Shortly before 2 p.m., David Wallis, son of Mr. and Mrs. R. A. Wallis, 1067 Haslam, and his friend Lance Lewis decided to swim out to the raft in Thetis Lake. Neither had swim trunks, so they went in wearing jeans.

Wallis' friend made it to the raft but Wallis got into difficulty part of the way out, and started to go down. A lifeguard quickly went in after him and brought the youth to shore and Langford Ambulance took him to Victoria General Hospital.

Wallis was reported in satisfactory condition Wednesday night, being kept in for observation.

Sawmill back in operation

B.C. Forest Products sawmill in Victoria was operating Wednesday following a one-day closure after graders and tallymen booked off sick Tuesday. A one-day bookoff involving six men on the new automated planer mill section at Sooke Forest Products sawmill in Sooke also ended Wednesday.

Petal-pushers get region's backing

A proposed botanical park at Royal Roads military college was supported in principle by the Capital Region District Board Wednesday.

Planning is being handled by a project team of Greater Victoria Environmental Centre headed by John Priestman, Victoria consulting engineer.

The park would be open to the public and trees and plants would be labelled.

The team has chosen Hatley Park (Royal Roads) because of its diversity of ecology and topography and because it already has Japanese, Italian and rose gardens.

In a letter to James Campbell, board chairman, Priestman said that Capt. R. C. K. Peers, commandant of the college, considers such a project would be feasible.

"In fact, the projected extension of the curriculum to cover a four-year degree granting course in the environmental sciences, and a possible shift in emphasis at the college towards research, could fit in very well with the botanical park concept," he wrote.

A report on the project is planned for late fall, Priestman said.

Spirit for refit

P & O Lines 18,000-ton cruise ship Spirit of London is scheduled for a 12-day minor refit at Esquimalt's government drydock starting Oct. 1 when she finishes her summer cruises to Alaska, according to a Yarrows spokesman.

New log barge ready to float

The world's first self-propelled, self-loading and self-dumping log barge will slide down the ways at Yarrows Ltd., Esquimalt, at 10 a.m. Saturday.

A Yarrows spokesman said Wednesday there will be no official ceremony for the launching of the 423-foot long Haida Monarch on which construction started last year.

There are several self-loading and self-dumping log barges now in service but the Haida Monarch will be the first to be also self-propelled.

The barge will have a 12-man crew and will be operated by Kingcome Navigation, a subsidiary of MacMillan Bloedel.

The spokesman said the barge will have a capacity of 15,000-tons of logs and is expected to be used mainly in the Queen Charlotte Islands.

He did not release the barge's delivery date.

Victoria heritage group doomed?

Victoria city council may disband its Heritage Advisory Committee because provincial legislation makes it impossible for owners of heritage buildings to be compensated for preserving them, Mayor Peter Pollen said Wednesday.

"It's really sad," Pollen told his regular Wednesday morning press conference. "There is no choice. Compensation is precluded. We asked the government to change the Municipal Act but they've eliminated all our suggestions."

But Mrs. Carolyn Smyly, president of the Hallmark Society, a non-profit group interested in heritage preservation, commented: "There's no reason why heritage buildings can't be handled here the same way as they are in Britain or Ontario."

Such buildings can be preserved by trusts, foundations, even municipalities. In some instances people donate buildings outright, she said.

"It seems to me the city is saying 'do it our way or not at all'. This worries me."

The heritage committee should proceed with the designation of buildings first and find out what the problems are, said Mrs. Smyly. "The city is just assuming there will be a hue and cry with hundreds of owners of heritage buildings hammering on their door. It hasn't happened in other places. Why here?"

City council has asked the government to pass legislation that would allow the city to lease, buy or expropriate heritage buildings, and make grants to owners for restoration and maintenance.

Ald. Sam Bawlf, chairman of council's heritage committee, told a council caucus meeting Tuesday that a bylaw to designate several buildings on Wharf Street as heritage structures now is virtually meaningless.

"Frankly, I think this sets the whole cause of preserving heritage buildings back eons."

He said that, in the circumstances, applications for demolition of historic buildings cannot be refused except "in extraordinary circumstances."

Council had hoped its suggested changes would be enacted in the Municipal Act at the current session but the only change deprives the owner of a heritage building of any right to compensation.

—Colonist photo by Ian McKain

Oak Bay honors its top athletes

Oak Bay's top athletic awards went to Debbie McCarter, Tom Graham (centre) and Dave Kirzinger during Awards Day presentations at the high school Wednesday. Miss McCarter is an all-round athlete, competing in filed hockey, basketball and track. Both Graham and Kirzinger were captains of provincial-championship teams. Graham was on the rugby squad and Kirzinger on the basketball team. They were named co-winners of the boys' award.

NHL accepts Seattle, Denver causing early demise of WHL

MONTREAL (CP) — The National Hockey League announced Wednesday that Denver and Seattle have been granted conditional franchises in the league, with the two new entries scheduled to begin play in the 1976-77 season.

Clarence Campbell, NHL president, made the announcement minutes before the league went into its expansion draft to stock Kansas City Scouts and Washington Capitals, two teams scheduled to join the league for the coming season.

The decision to add two new members was taken at a morning meeting of the league's board of governors. The governors had been faced — under their long-range expansions plans — to select two of three bids that faced them.

The other city bidding to join the league was San Diego, but a recent decision by that city to lease its municipally-owned arena to the rival World Hockey Association entry, all but torpedoed any chance the California city might have had.

Cost of each new franchise was $6 million, with a down payment of an estimated $185,000 required from each city with its conditional acceptance. It was learned that a further payment of $750,000 must be made by each of the new members by the time their teams are ready to operate.

The granting of the franchises was also contingent on both successful bidders having buildings that meet NHL requirements.

Seattle, Denver and San Diego were all members of the Western Hockey League in past seasons. And the selection of the first two for NHL membership plus the loss of arena space by the latter, forced drastic action on the minor league.

Both Ivan Mullenix, the Denver representative, along with Vincent Abbey of Seattle, operated WHL teams in their respective cities. Seattle, Denver, Salt Lake City and Phoenix will leave the WHL to join the Central Hockey League for the cominr season.

This decision followed a meeting by the WHL directors where it was decided to suspend WHL operations for the 1974-75 season. The Portland franchise, operated by the WHL, becomes inactive, while San Diego remains in limbo.

Mullenix, 37, is a St. Louis apartment developer. He became president of the WHL Denver Spurs after purchasing the team late in 1972. The NHL franchise in Denver will be held by Denver Sports Inc., of which Mullenix is the chief stockholder.

The Denver NHL team will play in a 16,000-seat municipal arena which is now under construction.

Abbey, a Seattle lawyer, has a long hockey history. He and his brother-in-law, Dr. Eldred Barnes of Hillesborough, Calif., are principal shareholders in the WHL Seattle Totems.

Abbey said the Seattle Centre Coliseum, owned by the city and used by the Totems, will have a seating capacity of 14,750 "sometime this year" and likely will have the same number of seats for its NHL debut.

He said, with a long-term lease in hand from the city, the Seattle rink will "have the roof lifted off" within the next four years to increase seating capacity in the building to 21,000 and make it the biggest arena in the NHL.

The building also houses Seattle SuperSonics of the National Basketball Association. Normally the NHL requires a minimum 16,000 seats of all new teams.

Campbell, while taking nothing away from the successful Seattle and Denver bids, said San Diego had been a victim of circumstances.

"The San Diego building had been declared to the NHL, but that declaration was not honored," Campbell said. "I do not know the consequence of that, but I want to say in the strongest terms that San Diego was a first-class applicant.

"It — San Diego — is a quality hockey city," he added.

Campbell said it still was too early to determine which division the two new clubs will join. When Seattle and Denver join the NHL it will become a balanced 20-team, four-division entity in 1976.

With the addition of Washington and Kansas City for the coming season, the league will operate with four divisions, but on an unbalanced basis existing between the four groupings.

★ ★ ★

Big league all the way now

SEATTLE — Football, now hockey and next baseball . . . and Seattle is bubbling.

King County executive John Spellman went to New York last week and came back with a National Football League franchise for the new Seattle domed stadium.

Mayor Wes Uhlman presented Seattle's case to the National Hockey League board of governors early this week and Wednesday the city was awarded a franchise conditional on completion of satisfactory facilities by the 1976-77 season.

And a few weeks ago, attorney-general Slade Gorton won a court coup that assured a major-league baseball franchise for Seattle when the state dropped a damage suit against the American League, brought in connection with the transfer of Seattle Pilots to Milwaukee five seasons ago.

The domed stadium will also be home of the baseball club. No date has been set for the city's return to baseball.

The city already has an entry, the SuperSonics, in the National Basketball Association.

Grover lifts Shamrocks when they need it most

	P	W	L	F	A	Pts.
New West.	10	9	1	136	112	18
Vancouver	12	5	7	148	142	10
Coquitlam	8	3	5	106	131	6
VICTORIA	10	3	7	114	119	6

Next game: Tonight — Coquitlam at New Westminster.

By JIM TANG

Victoria Shamrocks, who do everything the hard way in their precarious existence, stumbled often but refused to fall Wednesday night at Memorial Arena.

Getting the lift they needed from goalkeeper George Grover, the Islanders scrapped their way to a 10-8 decision over Vancouver Burrards in a Western Lacrosse Association game at Memorial Arena.

It was only the third win in 10 games for the Victoria club, but it was enough to bring a third-place tie and move them back within four points of the second place Vancouver club.

Forced to start the game without Dave Thomson and Jim Browne, and Dennis Somner, and without Mike Beaulac, who injured an ankle, for the last period, the Shamrocks dug in for a stubborn final 20 minutes.

Backed by the fine shot-blocking of Grover, beaten only twice while making 14 stops, the Rocks managed five goals in the tense last period. But victory wasn't assured until Charn Dhillon bounced a shot into an empty net with one second left.

Grover, perhaps the most improved player in the league this season, was a standout from the start although beaten twice in the first three minutes after glaring errors by teammates. And when he got a rest in the second period, Skip Chapman came up big with seven stops, most of them on tough chances, while allowing only two goals.

Grover's biggest contributions came in the early and late minutes of the third period, which opened with the Shamrocks as 5-6 trailers.

He robbed Gord Frederickson seconds before Bob Turkington finished off a play with Ivan Thompson and Ron MacNeil to tie it up. And then there were four standout saves before Brent Atkins put the Shamrocks ahead for the second time.

But Grover was needed again. Burrards drew even at 7-7, and then missed coming back from 7-9 only because Grover kept his hot hand. He made a fine stop just before Nick Delmonico, on a beautifully-played breakaway pass, got it to 8-9, and then he put it away for the Rocks by stopping Dennis Quigley before the Rocks finally got the ball into the empty net.

It wasn't easy. After flubbing their first chance after Burrards replaced their goalkeeper with a sixth attacker, the Rocks got another when Ivan Thompson intercepted a desperation pass.

Thompson was knocked down at mid-floor, but he refused to give up on the play and managed to get the ball to Dhillon, who just beat the clock with his deliberate shot.

It was this kind of dogged effort which made their good goaling stand up. The Rocks didn't have a good first period, looking bad on those two early goals and later turning the ball over 11 times. But they managed to get from 0-2 to 2-2, and tied it at 3-3 and 4-4 before going ahead for the first time. That happened at 14:06 of the second period, and it was on the return rush after Chapman had robbed Delmonico.

Dhillon, who also had two assists, and Rushton got two goals each and were the only Rocks who scored more than once. But Ivan Thompson picked up four assists to take the league scoring lead. He now has 48 points and leads Dave Durante of Coquitlam Adanacs by one.

Ron MacNeil, whose last contribution was the fine pass to his brother, Milt, which was turned into the winning goal, had a goal and two assists, and at 44 points shares third place with Bob Salt of the Burrards and Wayne Goss of New Westminster.

Salt, who scored six goals and had an assist in Vancouver Tuesday night, added three assists to the goal he scored in the first minute of play. His four points were tops for Burrards, but Delmonico, who looms as rookie of the year, regained the lead in goals with his 24th, 25th, and 26th scoring shots.

VANCOUVER

	P	G	A
Dennis Quigley	0	0	0
Bill Rawson	0	0	2
Paul Joseph	2	0	0
Gil Tetrault	0	0	0
Rick Ornar	0	0	1
Taki Vohalis	2	0	0
Mike Smith	0	0	1
Ward Sanderson	9	0	0
Nick Delmonico	0	3	0
Ross McDonald	0	1	0
Bob Salt	0	1	3
Bob Babcock	2	1	0
Gord Frederickson	0	0	1
Doug Hayes	0	1	0
Bill Mercer	0	0	0
Steve Matheson	0	1	1
Don Hamilton	0	0	1
Ted Gerneay	0	0	0
	15	8	10

VICTORIA

	P	G	A
Chris Hall	0	0	0
Pete Rushton	0	2	0
Ron MacNeil	2	1	2
Ranjit Dhillon	0	0	1
Nirmal Dhillon	0	1	1
Bob Turkington	2	1	0
Roger Dubyna	0	0	1
Charn Dhillon	0	2	2
Tom Somner	0	0	0
Milt MacNeil	0	1	0
Brent Atkins	0	1	0
Mike Beaulac	5	0	1
Jim Browne	0	0	0
Ivan Thompson	0	0	4
Lonnie Restell	0	0	2
Muzz Bryant	0	1	1
George Grover	0	0	0
Skip Chapman	0	0	1
Total	9	10	16

Shots stopped by:

Hamilton (Van)	9	9	10	
Gerneay (Van)	1	3	—	32
Grover (Vic)	9	10	14	
Chapman (Vic)	7	—	—	40

Score by periods:

Vancouver	2	4	2	— 8
Victoria	2	3	5	—10

Milt manages smile after stocking club

MONTREAL (CP) — Milt Schmidt says he is happy with what he managed to grab in Wednesday's National Hockey League draft, but it is difficult to imagine why.

Schmidt, general manager of Washington Capitals and Sid Abel, his counterpart with Kansas City Scouts, selected two goalkeepers and 22 players each in the two-hour session which stocked their teams for the 1974-75 season.

"I am very pleased with everything," Schmidt said after spending $6 million for the privilege of drafting the discards of the existing 16 NHL teams.

"Many other clubs had to go through the same thing we are going through. They had to start from scratch and so do we.

"But if they want to protect 15 players, maybe they shouldn't be allowed to fill. But then the draft laws shouldn't be changed for the benefits of two teams when the other clubs had to go through the same thing.

"We went for what we felt were the best players regardless of position."

The Scouts had first pick in the proceedings and as expected took goalkeeper Michel Plasse, third-string netminder with Montreal Canadiens this season. This allowed Montreal to put defenceman John Van Boxmeer back on their protected list.

Each club was allowed to add a player to its protected list after a claim had been made against it. No club could lose more than three players.

The Scouts also drafted goaltender Peter McDuffe from New York Rangers while the Capitals netminding choices were Ron Low from Toronto Maple Leafs and Michel Belhumeur from Philadelphia Flyers. Belhumeur's selection allowed the Flyers to put defenceman Joe Watson back on their list.

Kansas City's first pick in the second portion of the proceedings was forward Simon Nolet, who saw spot duty with the Flyers last year. Washington then took left-winger Dave Kryskow, a seven-goal man for Chicago Black Hawks last season.

Other selections by the Scouts included John Wright, a fourth-line centre with St. Louis Blues last year, Butch Deadmarsh, who was with Atlanta Flames and defenceman Brent Hughes from Detroit Red Wings.

Among Washington's picks were right winger Jack Egers from New York Rangers, left winger Denis Dupere from Toronto Maple Leafs and defenceman Yvon Labre from Pittsburgh Penguins.

Some veteran NHL players were passed up by the two new clubs in favor of younger minor leaguers. Goaltenders Jacques Caron, left off Vancouver Canucks' list, Marv Edwards, dropped by California and Roger Crozier, cut by Buffalo Sabres were not drafted.

St. Louis left defenceman Ted Harris and forward Nick Harbaruk up for grabs, but they too were passed up. Right-winger Bob Nevin was made available by Los Angeles Kings but Washington decided to opt for defenceman Gord Smith, allowing the Kings to put Nevin back on their list.

Smith, 24, scored 13 goals and 54 assists for Springfield Kings of the American Hockey League last season.

The Capitals and Scouts made one selection in the inter-league draft following the expansion proceedings. Washington claimed Jim Hrycuik while the Scouts grabbed Hugh Harvey. Both players were with Hershey Bears of the AHL last season.

★ ★ ★

KANSAS CITY

Goalkeepers

Michel Plasse, from Montreal Canadiens, who filled with John Van Boxmeer.

Peter McDuffe, from New York Rangers, who filled with Ron Harris.

Regular Draft

Simon Nolet, forward, from Philadelphia Flyers, who filled with Terry Crisp.

Butch Deadmarsh, forward, from Atlanta Flames, who filled with Keith McCreary.

Brent Hughes, defenceman, from Detroit Red Wings, who filled with Claude Houde.

Paul Terbenche, defenceman, from Buffalo Sabres, who filled with Larry Mickey.

Gary Coulter, forward, from California Golden Seals, who filled with Del Hall.

Gary Crouteau, forward, from California.

Randy Rota, forward, from Los Angeles Kings, who filled with Larry Brown.

Lynn Powis, centre, from Chicago Black Hawks, who filled with Duane Wylie.

John Wright, forward, from St. Louis Blues, who filled with Larry Giroux.

Ted Snell, defenceman, from Pittsburgh Penguins, who filled with Duane Rupp.

Chris Evans, defence, from Detroit, which filled with Charlie Shaw.

Brian Lefley, defenceman, from New York Islanders, who filled with Neil Nicholson.

Robin Burns, forward, from Pittsburgh.

Tom Peluso, forward, from Chicago.

Kerry Ketter, defenceman, from Atlanta, who filled with Morris Stefaniw.

Normand Dube, forward, from Los Angeles.

Richard Lemieux, forward, from Vancouver Canucks, who filled with Larry Gould.

Dave Hudson, forward, from New York Islanders.

Ken Murray, defenceman, from Detroit.

Dennis Patterson, forward, from Minnesota, who filled with Blake Dunlop.

Ed Gilbert, forward, from Montreal, who filled with Claude Larose.

Doug Horbul, forward, from New York Rangers, who filled with John Bednarski.

WASHINGTON

Goalkeepers

Ron Low, from Toronto Maple Leafs, who filled with Lyle Moffatt.

Michel Belhumeur, from Philadelphia, who filled with Joe Watson.

Regular Draft

Dave Kryskow, forward, from Chicago, who filled with J. P. Bordeleau.

Yvon Labre, defenceman, from Pittsburg, who filled with Jean Guy Lagace.

Peter Laframboise, forward, from California, who filled with Morris Mott.

Bob Gryp, forward, from Boston Bruins, who filled with Al Simmons.

Gordon Smith, defenceman, from Los Angeles, who filled with Bob Nevin.

Steve Atkinson, forward, from Buffalo, who filled with Joe Robertson.

Bruce Cowick, forward, from Philadelphia.

Denis Dupere, forward, from Toronto, who filled with John Grisdale.

Joe Lundrigen, defenceman, from Toronto.

Randy Wyrozub, forward, from Buffalo.

Mike Bloom, forward, from Boston, who filled with Andre Savard.

Gordie Brooks, forward, from St. Louis, who filled with Neil Nicholson.

Bob Collyard, forward, from St. Louis.

Bill Mikkelson, defenceman, from New York Islanders, who filled with Skeeter Teal.

Ron Anderson, forward, from Boston.

Mike Lampman, forward, from Vancouver, who filled with Jim Mair.

Lew Morrison, forward, from Atlanta.

Steve West, forward, from Minnesota, who filled with Ken Murray.

Larry Bolonchuk, defenceman, from Vancouver.

Murray Anderson, defenceman, from Minnesota.

Larry Fullan, forward, from Montreal.

Jack Eggers, forward, from New York Rangers.

Sport Today

BASEBALL

6:30 p.m. Victoria Senior Amateur League: Al's Home Service vs. Farmer Construction, Lambrick Park.

SOFTBALL

6:45 p.m. Stuffy McGinnis Men's League: Seaboard Construction, vs. Royal Oak Sporting Goods, Heywood Avenue Park.

6:45 p.m. — Victoria Senior Women's League: MacDonald Furniture vs. CAV Electronics, Ingraham Hotel vs. Vicettes, Hyacinth Park.

Red Sox red hot

Boston Red Sox have won the first round of a battle of division leaders in the American League.

★ ★ ★

AMERICAN LEAGUE

Eastern Division

	W	L	Pct.	GBL
Boston	33	25	.569	—
Milwaukee	28	26	.519	3
Cleveland	29	27	.518	3
Detroit	29	28	.509	3½
Baltimore	28	29	.491	4½
New York	29	32	.475	5½

Western Division

	W	L	Pct.	GBL
Oakland	32	27	.542	—
oakland	32	27	.542	—
Texas	30	29	.508	2
Kansas City	28	28	.500	2½
Chicago	26	27	.491	3
Californ'a	27	33	.450	5½
Minnesota	23	31	.426	6½

Oakland 010 002 000— 3 5 0
Boston 001 002 02x— 5 12 0
Hamilton, Knowles (1-1 (6), Fingers (8) and Tenace; Drago 5-1 and Fisk. Home runs: Oakland — Mangual (4th), Johnson (7th).

Cleveland 010 810 000—10 11 1
Chicago 000 010 000— 1 6 3
G. Perry 11-1 and Duncan, Ashby (7); Wood 10-7, Gossage(4), Moran (5), Tatum (8) and Herrmann. Home run: Cleveland—Spikes (8th).

Baltimore 200 100 010— 4 5 0
Minnesota 000 000 021— 3 10 0
Cuellar 8-3 and Etchebarren, Borgmann (8); Albury 2-5, and Roof. Home run: Minnesota—Thompson (1st).

Milwaukee 030 000 000 000 0—3 10 1
Kansas City 000 000 300 000 1—4 9 1
Colborn, Rodriguez (7), Murphy (8) 2-3 and Porter; Dal Canton, Mingori (2), Pattin (5), Bird 4-2 (12) and Healy.

California 100 100 200— 4 12 2
New York 001 400 01x— 6 7 1
Tanana 4-8, May (4), Selma (8) and Rodriguez; Dobson 5-8, Upshaw (7) and Munson.

Texas 000 000 000— 0 6 0
Detroit 001 400 01x— 6 7 1
Jenkins 7-7, Hargan (4), Allen (7) and Sundberg; Lolich, 7-7 and Moses. Home runs: Detroit — Brinkman (5th), Kaline (3rd), Rodriguez (1st).

The Red Sox downed the defending world-champion Oakland Athletics, 5-3, Wednesday night to earn a three-game sweep of the first series of the season between the two clubs.

Oakland, the leader in the West, will have an opportunity to even things up, when they host the Red Sox for a three-game series next Monday, Tuesday and Wednesday.

Mario Guerrero drove in three runs, two of them with a tie-breaking single in the eighth inning. The Red Sox had loaded the bases on singles by Rico Petrocelli, Dwight Evans and a walk to Richard Burleson.

Dick Drago, 5-1, allowed five hits, but two were home runs and accounted for all three Oakland runs.

Boston has finished second for two straight years and hasn't won a pennant since 1967, but the Red Sox have retired some veterans, traded for pitchers and decided this season to go more with youth.

It's paying off so far as the Red Sox boast the best record in the league and are four games ahead of last season's pace.

Darrell Johnson, who took over from the deposed Eddie Kasko on the last day of last season is responsible for most of the changes. He traded super-star Reggie Smith and others to get pitchers Rick Wise and Reggie Cleveland.

Johnson had released veterans Louis Aparicio and Orlando Cepeda just prior to the start of the season.

Providing much of the help for the new manager are catcher Carlton Fisk and veteran left-fielder Carl Yastremzki. Fisk has hit nine home runs since returning to the lineup after a knee operation, while Yastremski, who won the batting title in 1967 and 1968 is batting .316.

★ ★ ★

NATIONAL LEAGUE

Eastern Divison

	W	L	Pct	GBL
Philadelphia	32	27	.542	—
St. Louis	30	27	.526	1
Montreal	26	26	.500	2½
Chicago	23	30	.434	6
New York	23	34	.404	8
Pittsburgh	21	34	.382	9

Western Division

	W	L	Pct	GBL
Los Angeles	42	19	.689	—
Cincinnati	33	24	.579	7
Atlanta	33	26	.559	8
Houston	31	30	.517	11
San Francisco	30	32	.484	12½
San Diego	25	40	.385	19

Chicago 102 203 110—10 16 0
San Francisco 010 000 000— 1 10 1
Reuschel 5-4 and Lundstedt; Bradley 6-6, Williams (4), McMahon (6), Barber (8) and Rader.

New York 000 000 000— 0 6 0
Atlanta 000 000 01x— 1 6 0
Parker 1-5, Miller (8) and Grote; Morton 8-5 and Casanova.

Cincinnati 000 021 000— 3 11 0
Montreal 000 100 000— 1 8 1
Kirby 5-3, Carroll (9) and Bench; Rogers 7-6, Montague (8) and Foote, Stinson (8).

Philadelphia 100 002 000— 3 5 0
Houston 000 000 000— 0 5 0
Carlton 9-4 and Boone; Wilson 3-4, Scherman (8), Forsch (9) and Johnson.

St. Louis 102 201 000— 6 11 1
Los Angeles 001 000 020— 3 9 0
Curtis 4-6, Garman (8), Hrabosky (8), Pena (9) and Simmons; Sutton 6-5, Hough (4), Brewer (8) and Yeager, Ferguson (9). Home run: St. Louis — Torre (5th).

Pittsburgh 000 100 001— 2 7 0
San Diego 000 004 01x— 5 10 0
Demery 0-2, Morlan (7), Giusti (8) and Sanguillen; Freisleben 5-2, Tomlin (8) and Barton. Home run: San Diego — Grubb (4th).

Additional sport
P. 16, 17, 18, 19, 21

Rangers finalize deal for Derek

MONTREAL — Controversial Derek Sanderson has gone from Boston Bruins to New York Rangers in an expected National Hockey League deal.

Emile Francis, Rangers' general manager, announced the completion of the complicated three-way exchange Wednesday just after the NHL expansion draft to stock new entries Washington Capitals and Kansas City Scouts.

In the intra-club draft Monday, New York left defenceman Jim Neilson unprotected and California Golden Seals claimed him, dropping Walt McKechnie from their protected list. McKechnie was taken by the Rangers, who sent the big centre to Boston for Sanderson.

Sanderson jumped to Philadelphia Blazers of the World Hockey Association in 1972 and jumped back to the Bruins in the latter half of the 1972-73 season.

But the centre, who will be 28 Sunday, couldn't get along with Bep Guidolin, who recently resigned his coaching position with the Bruins to join the Scouts.

Sanderson was suspended — or quit, whichever version is accepted — March 10 after two fights in the Boston dressing room in Oakland.

Sanderson was named the winner of the Calder Trophy, the NHL's rookie of the year, in 1967-68 when he scored 24 goals and had 25 assists.

He is noted for his defensive work and his face-off abilities.

Elsewhere in hockey:

All-Star left-winger **Michel Deziel** of the Sorel Black Hawks of the Quebec Major Junior Hockey League signed a multi-year contract with the NHL's Buffalo Sabres. Deziel scored 92 goals and had 135 assists in 69 games with Sorel last season . . . defenceman **Pierre Bouchard** ended speculation he would go to the WHA's Quebec Nordiques by signing a three-year contract with Montreal Canadiens. He has played four seasons with the NHL club . . . **Don Cutts**, a record-breaking goalkeeper in college who elected to finish his education despite being drafted in 1973, signed a three-year contract with New York Islanders of the NHL . . . **Andre Boudrias**, a veteran centre with Vancouver Canucks of the NHL, signed a three-year contract with the Canucks.

Defenceman **Gord Buynak**, the St. Louis Blues' third-round draft choice, signed with the NHL club. Buynak scored nine goals and had 35 assists and picked up 187 minutes in penalties with Kingston of the Ontario Hockey Association's Junior "A" Series . . . Detroit Red Wings signed their top amateur draft choice, **Bill Lochead**, who starred for Oshawa Generals of the OHA for three seasons, finishing his final junior campaign with 57 goals and 64 assists . . . seven-year-veteran **Mike Pelyk** of the Toronto Maple Leafs is expected to sign a WHA contract with Cincinnati today. The defenceman is expected to spend next season with Phoenix Roadrunners or Vancouver Blazers and join the Cincinnati team when it enters the league in 1976 . . . Chicago Cougars' top amateur choice, **Gary MacGregor**, has signed a multi-year pact with the WHA team. MacGregor scored 100 goals and added 71 assists for Cornwall Royals of the Quebec Junior Hockey League last season.

Cablevision pads lead

COQUITLAM — Unbeaten Burnaby Cablevision stretched their win streak to 10 games Wednesday by downing Coquitlam J-Hawks, 18-11, in a Pacific Junior "A" Lacrosse League contest.

Cablevision, now eight points ahead of runnerup Victoria McDonalds, received five goals from Dave Matheson and three from Mike Holden.

BASEBALL
CALIFORNIA
vs.
VICTORIA CITY FIREFIGHTERS
16 - 18 Allstars
Royal Athletic Park
June 12, 13
Doubleheaders
6:30 p.m.

PARTS OF THIS PAGE ARE IN COLOUR

Baseball rowdyism bewildering

Beefed-up security no answer

CINCINNATI (AP) — Its image blackened by full-scale brawls, major-league baseball is faced with considering harsh steps to head off future violence says former National League president Warren Giles.

"The owners could put a screen or plate glass around their ballparks but the decent fans don't deserve that," said Giles, now retired after spending 18 years as league president.

"This is a discipline problem. The younger generation is creating a general revolution. The public has to stop looking at the fan who runs across the field as an underdog. Policemen should be given more encouragement — instead of boos," said the 77-year-old baseball booster who retired in 1969.

Giles was referring to the riotous incident in Cleveland recently when hundreds of fans swarmed on to the playing filed, forcing umpires to forfeit the game to Texas Rangers. A number of players from both teams were injured.

The rowdyism invading the once-staid national pastime is bewildering to Giles, who feels the fence-jumping outbursts can only harm the sport.

"This is going to require a good deal of study and thought by baseball's ranking officials," he said. "It can't go on."

Beefing up security forces isn't the solution, Giles said.

"That's impossible. We're talking about ballparks, not battlefields," he said. "The public could help more, and the courts too. A stiff fine may make some of these people think twice.

"I feel security guards could be placed more strategically. A Chicago Cubs executive told me they were having trouble with abusive fans last year and a group of young fans organized to help discontinue it."

He noted how Cincinnati fans rose defiantly to point out troublemakers to police during a recent beer-throwing incident at Riverfront Stadium.

"The good fans are going to object if screens have to be put up to keep these hoodlum-types out. Plate glass has already been tried and it didn't work. They had to have men work like wind shield wipers to keep the glass clean," Giles said.

He feels the stormy outbreaks were triggered by the chaotic display of New York Mets fans last October during the National League playoffs.

"Since then it's been highly publicized by television and the press. It sparked an emotional outlet.

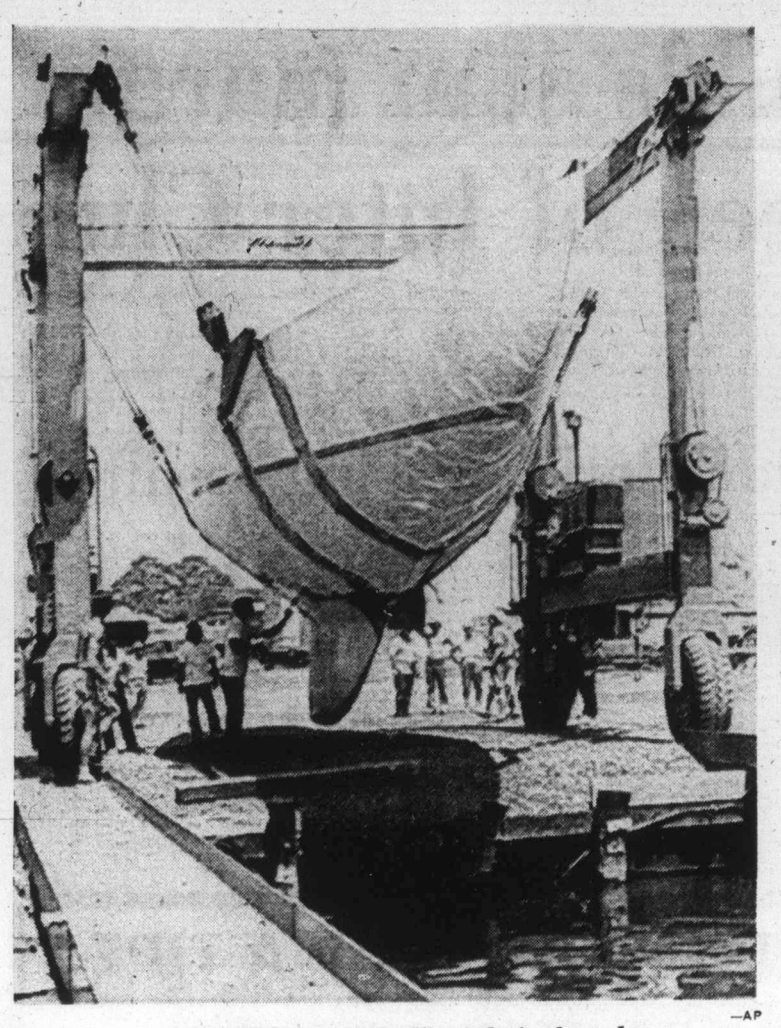

—AP

Intrepid hangs in cradle ready for launch

First lady needs beauty treatment

NEWPORT, R.I. (UPI) — Intrepid, the first lady of American ocean yachting, has a complexion problem.

The 12-metre yacht, two-time winner of the America's Cup, arrived in this picturesque seacoast city last weekend with her glistening white hull sunburned. She got blistered during her cross-country land voyage from the San Diego boatyard of skipper Gerry Driscoll.

The ugly peeling caused by the sun will force a delay in preparations for the preliminary trials of the 1974 races later this month.

The preliminary trials will be held from June 24 to June 29.

"Some of the paint has flaked off and we'll have to scrape it all off and re-apply the surface compound," said Paul Coble. He is manager of the Williams and Manchester Shipyard where Intrepid has set up berth.

She was towed behind a truck all the way from the west coast to Branford, Conn., where she was placed in the water and towed by sea to her berth.

The winner of the 1967 and 1970 America's Cups will have to be hauled out of the water for her beautification treatment.

"We'll have to work fast and long hours to get the job done. There is nothing serious about this," Coble said.

"While it might not look too pretty, she is still functional. The flaking can be likened to a bad sunburn."

Towing Intrepid from San Diego turned out to be an arduous task. Twice the tow cable connecting her trailer to the truck broke, giving the crew some scares.

She was launched in Branford Sunday, from where she made the trip by sea to her Newport berth.

Two crewmembers accompanied her. The rest of the crew is expected to be here Saturday. She is the first of the many yachts that will compete in this year's races to arrive.

Australian yachts Southern Cross and Gretel II are due here on June 23 or 24. The Australian challengers had been expected early this week but the ship carrying them was delayed enroute from Melbourne.

Baron Marcel Bich's French challenger, France, which lost to Gretel II in the 1970 foreign eliminations, will arrive about July 10 through the port of Providence.

Mariner, Valiant and Courageous, the three other contenders for the Cup's defense, are scheduled to arrive next weekend.

Southern Cross, Mariner and Courageous are aluminum-hulled yachts, marking the first time the light metal has been allowed in the international competition.

Tickets still available for World Cup games

FRANKFURT (AP) — On the eve of the opening of the World Cup soccer championships, the organizers reported Wednesday that 931,600 tickets remained unsold.

A total of 1,550,000 tickets have been purchased for the 38 games in the championship.

Five games have been sold out, including today's opener between defending champion Brazil and Yugoslavia in Frankfurt. Other sellouts are the June 18 match between Brazil and Scotland also in Frankfurt, the East-West German contest in Hamburg on June 22 and the finals on July 6 and 7.

The organizers had particular trouble finding buyers for the June 22 match in West Berlin between Chile and Australia and the June 19 match in Hanover between Bulgaria and Uruguay. (See other stories on Page 17.)

ALL SET FOR TENNIS

When You've Visited

OAK BAY SPORTING GOODS

Headquarters for All Your Tennis Equipment Needs

25% OFF
LADIES' TENNIS DRESSES
Reg. 17.95 to 35.95
NOW 12.95 to 29.95

Over 100 Racquets to Choose From
FROM 5.95 to 39.95

SLAZENGER "DEMON" 14.95
MacGREGOR "FLEETWOOD" 10.95

- Complete Selection of all Tennis Accessories
- Good selection of Men's and Ladies' clothing and shoes.

FAST ONE DAY STRINGING SERVICE

OPEN 9-5:30 MON. TO SAT.
Free Parking at Rear of Store

2077 CADBORO BAY 592-9021

K mart
A Division of the S. S. Kresge Company Limited

WHY PAY MORE FOR TIRES?

AT K MART YOU GET "NAME BRAND" QUALITY BACKED BY A WRITTEN TREAD WEAR GUARANTEE AND YOU SAVE BIG MONEY!

Our STAR STREAK tires are built by one of the largest and best known makers in Canada exclusively for K Mart. You can depend on the performance because we back every one with a written tread wear guarantee.

COMPACT CAR TIRES
NYLON CONSTRUCTION
30 MONTH TREAD WEAR GUARANTEE
A78-13 19.88
B78-13 20.88
C78-13 20.88

TRAVEL WITH CONFIDENCE ON K MART'S GUARANTEE
Our written tread wear guarantee is honoured at over 50 K Mart Tire & Auto Centres located in most major centres from coast to coast in Canada.

STAR STREAK "78"
4 PLY POLYESTER
WHITEWALLS

Travel in comfort on long wearing, smooth riding, no flat-spotting Polyester cord. Wide tread "78" series profile, deep traction tread.
36 MONTH TREAD WEAR GUARANTEE
AS LOW AS $22.88 ea
SIZE E78-14

OTHER SIZES:

F78-14	23.88	F78-15	24.88
G78-14	24.88	G78-15	25.88
H78-14	26.88	H78-15	27.88
		J78-15	29.88

STAR STREAK "78"
BELTED
WHITEWALLS

Double belted construction delivers outstanding mileage, improved steering, stability and extra protection against road hazards. Wide tread "78" series profile.
48 MONTH TREAD WEAR GUARANTEE
AS LOW AS $25.88 ea
SIZE E78-14

OTHER SIZES:

F78-14	26.88	F78-15	27.88
G78-14	27.88	G78-15	28.88
H78-14	30.88	H78-15	30.88
		J78-15	32.88

R.A.C. ENGINE TUNE-UP AND TEST KIT
Do your own tune-ups and save. Includes compression tester, timing light, remote starter, vacuum pump tester.
SPECIAL $14.66

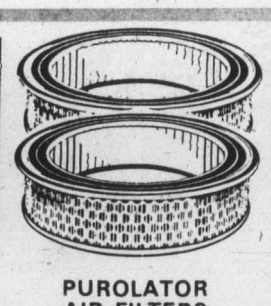

PUROLATOR AIR FILTERS
Dirty air filters waste gas. Change your own and save. Sizes available to fit most cars.
Most 69/73 Chev. Pontiac
$2.69
Similar discount prices on most others.

MOTOR OIL — SPECIAL ea .66
Savex 10W30 multigrade. 1 Quart can.

COOL CUSHION — SPECIAL 1.43
Keeps you cool, dry and comfortable in hot weather. Size 16" x 32".

PLASTIC GAS CAN — SPECIAL 2.76
One gallon capacity, complete with pouring spout.

AC FIRE RING SPARK PLUGS — SPECIAL ea .87
Sizes to fit most popular cars.
Reg. 1.09 ACNITER TYPE 1.08 ea

8-TRACK CAR STEREO with AM/FM MULTI-PLEX RADIO
Smartly styled for custom in-dash installation.
Reg. 129.95
SPECIAL 104.95

RUBBERMAID MINI-MATS
Smart custom fit for import and domestic compact cars. Good choice of colours.
Front Pair 3.99 Rear Pair 2.99

SERVICE DEPT. SPECIALS

WHEEL ALIGNMENT
Professional steering correction, adjustment of caster, camber and toe settings.
$7.77

Fisk Double Action SHOCK ABSORBERS
From one of Canada's leading makers. Restore new car ride and handling, prolong tire life.
$5.44 ea
INSTALLATION 3.50 ea 4 for 12.00

You can put your trust in K mart Auto Centres
We're car people.

UNIVERSITY HEIGHTS SHOPPING CENTRE
3986 SHELBOURNE ST. (SAANICH), VICTORIA, B.C.
STORE 10 a.m. to 10 p.m., Mon. to Fri.
HOURS: 9 a.m. to 10 p.m. Saturday
477-5113

Royal Oak rallies to edge Century

	W	L	Pct.	GBL
Seaboard Constr.	11	4	.733	—
Century Inn	11	5	.688	½
Royal Oak	7	4	.636	2
Port Angeles	8	7	.533	3
Mike's Sports	4	8	.333	5½
Sooke Merchants	4	8	.333	5½
Labatts	1	10	.091	8

Next game: Tonight — Seaboard vs. Royal Oak, Heywood Avenue Park.

Miscues on Wednesday night cost Century Inn a share of the Stuffy McGinnis Men's Softball League lead.

Royal Oak Sporting Goods scored three runs on one hit and two errors in the sixth inning and went on to a come-from-behind, 4-3 victory over Century at Central Park.

Bill Polz, who took over from starter Randy Jackson with a 3-2 count on Bob Gray, walked the Royal Oak catcher to force in a run. An infield error on Randy Benn's grounder accounted for two more runs.

Ken Fox, the winning pitcher, struck out eight batters, gave up six hits and issued five bases on balls.

Frank Cooper was the top hitter for Royal Oak with three singles in four trips.

Royal Oak	000 130 0—	4 10	1
Century	010 200 0—	3 6	2

Ken Fox and Bob Gray; Randy Jackson, Bill Polz (5) and Terry Oscarson.

Farmers top Als

	W	L	Pct.	GBL
Greaves	7	3	.700	—
Farmers	7	3	.700	—
Al's Home	4	6	.400	3
Gorge Hotel	3	8	.273	4½

Includes interlocking games with Sr. Babe Ruth and Vancouver Metro Leagues.

Next game: Tonight — Al's Home vs. Farmer Construction, Lambrick Park.

Farmer Construction wear green and gold uniforms similar to Oakland Athletics and Wednesday they played like world champions.

Farmers dumped Al's Home Service, 7-1, in a Victoria Senior Amateur Baseball League game at Lambrick Park and gained a share of first place with Greaves Movers.

Ron Holmes scattered eight hits, struck out eight and allowed one walk to gain his second win against no defeats.

Holmes had a lot of help from shortstop John Yankoski and centre-fielder Dave MacDonald.

Yankoski had four runs-batted-in on a three-run homer, a double a single and a walk in four trips, while MacDonald hit three singles and a double in four trips and scored three runs.

Randy Johnston had three hits in four trips for the losers.

Farmers	100 033 0—	7 13	3
Als	100 000 0—	1 8	2

Ron Holmes (2-0) and Vic Farley; Tom Holmes (2-2) and Wayne Simpson. Home run: Farmers — John Yankoski (2nd).

Combos back on top

Esquimalt Combos laced Hygrade Radio Juniors, 11-3, Wednesday to regain first place in the Victoria Senior Women's Softball League.

Darlene Marshall pitched the win for Combos at Hyacinth Park, while in the other game Audra Sinclair got lots of help from her teammates and earned a 17-1 win over Seaboard Construction.

	W	L	T	Pts.
Esquimalt Combos	8	1	0	16
CJVI Vicettes	7	0	1	15
Stockers	6	2	0	12
Hygrade Radio Jrs.	3	4	0	6
MacDonald's Furn.	3	4	0	6
Ingraham Hotel	3	5	0	6
CAV Electronics	2	4	1	5
Seaboard Constr.	1	7	0	2
View Royal	1	7	0	2

Next games: Tonight — MacDonald Furniture vs. CAV Electronics, CJVI Vicettes vs. Ingraham Hotel, Hyacinth Park.

Juvenile Baseball

Hampton Little League
Victoria Firemen 6, West View Auto Clinic 2.
Metro Toyota 14, Electrolux 13.

Kathy Frances
. . . UVic coxswain

UVic crew heads for U.S.

A Sports Page 16 UVIC Crew

A University of Victoria crew head for Oakland today to compete in this weekend's women's American rowing championships.

Coach Wayne van Osterhout has coxswain Kathy Francis, 21, stroke Cathy Griffin, 22, No. 2 Susan Litwin, 22, No. 3 Ina de Lure, 26, and bow Cathy Auburn, 20, competing in the fours with coxswain event.

The three-day championships start Friday and heats in the fours with coxswain are scheduled Saturday with finals on Sunday.

The only other B.C. crew at the championships is a Vancouver Rowing Club eight.

Leaders suffer first setback

Speedway Motors got a home run from Mike Kousineau and went on to down the first-place Ingraham Hotel, 4-3, Wednesday in a Commercial Men's Softball League game. Ingraham has a 6-1 record, while Speedway shares second place with Pitt & Holt with 5-1-1 records.

Action Transfer slammed Boilermakers, 21-0. On Tuesday, Butler Brothers downed London Boxing Club, 28-8, and Pitt & Holt defeated James Bay Athletic Association, 5-2.

Uplands builds slim margin for final week of Inter-Club

Uplands	24½
Cedar Hill	22
Glen Meadows	19½
Victoria	16½
Gorge Vale	16½
Royal Colwood	9

Final round: Wednesday — Royal Colwood at Victoria, Glen Meadows at Cedar Hill, Uplands at Gorge Vale.

If home course means anything, Cedar Hill has the edge going into the final week of the Victoria District Interclub Golf League.

Cedar Hill, defending champion for the Willie Park Driver, is two-and-a-half points behind leading Uplands but is at home next Wednesday in its final match, against Glen Meadows.

Uplands, who took the title from 1963 to 1965, needs seven points at Gorge Vale to clinch its fourth title in the 16-year history of the competition.

Only the top three clubs have any hope of taking the title.

Uplands climbed over Cedar Hill by scoring a 6½-2½ victory Wednesday at Uplands. Glen Meadows scored a 6-3 triumph over visiting Victoria and Gorge Vale took a 6-3 verdict at Royal Colwood.

The team of Tad McDiarmid and Mike Gray led the way for Uplands, taking the maximum three points.

McDiarmid scored a 4-and-3 decision over Brian Gandy and Gray downed Ron Griffis, 6-and-5. Gray was one under par when the match ended on the 14th. The Uplands pair took the fourball, 5-and-3.

At Royal Colwood, the most interesting battle was between Willingdon Cup teammates Dave Mick of Gorge Vale and Ken Floyd of Colwood. The match ended in a draw.

Cec Ferguson, who won the Victoria City Amateur title last weekend, defeated Colwood's Steve Hambleton, 5-and-4, while professional Earl Davies earned a 2-and-1 victory over Jeff Jones.

* * *

Results, with visiting players mentioned first:

CEDAR HILL 2½ at UPLANDS 6½

Ron Cush lost to Don Billsborough, 3 and 2; Gordie Rands defeated Bob Hunt, 1 up; Cedar Hill won fourball, 1 up.

Greg Barnes halved with Ian Anderson; Bruce Rands lost to Keith Burrell, 3-2; Uplands won fourball, 1 up.

Brian Gandy lost to Tad McDiarmid, 4 and 3; Ron Griffis lost to Mike Gray, 6 and 5; Uplands won fourball, 4 and 3.

VICTORIA 3 at GLEN MEADOWS 6

Carl Schwantje lost to Dick Silverberg, 5 and 4; Bill Thompson lost to Brian Sluggett, 4 and 3; Glen Meadows won fourball, 6 and 4.

Al Manson lost to Marty Richards, 7 and 6; Gordon Verley defeated Al Robertson, 2 and 1; Glen Meadows won fourball, 4 and 2.

Robbie Ferguson defeated Hal Jacobsen, 4 and 3; Bruce McFarlane lost to Emil Beauchemin, 1 up; Victoria won fourball, 3 and 2.

GORGE VALE 6 at ROYAL COLWOOD 3

Cec Ferguson defeated Steve Hambleton, 5 and 4; Earl Davies defeated Jeff Jones, 2 and 1; Gorge Vale won fourball, 2 and 1.

Lex Sutcliffe lost to Vic Painter, 4 and 3; Steve Allan halved with Ron Howard; Royal Colwood won fourball, 3 and 2.

Grant Milliken defeated Bruce Pelmore, 3 and 2; Dave Mick halved with Ken Floyd; Gorge Vale won fourball, 4 and 3.

Exhibition Park racing results

VANCOUVER — Results of Monday's thoroughbred racing at Exhibition Park:

First Race — $1,750, claiming, three-year-olds, six and one-half furlongs:
Brushy Bottom (Frazier) $3.00 $2.30 $2.30
Royal Galazy (Brownell) 3.00 2.90
Felix Twister (Travers) 5.70
Quinella paid $9.10.
Also Ran: Solar Switch, Northern Express, Bronze Serenade, Tipperary Country, Aloha Spirit, Adam Ben Adam, Dantonesque. Time 1:20 3-5.

Second Race — $2,050, claiming, two-year-olds, three furlongs 150 yards:
Garibaldi (Olguin) $5.90 $4.00 $2.80
Magic Moneta (Estapper) 6.60 4.20
Shirarctic (Colangelo) 3.40
Also Ran: Edward F, Mans Giant Leap, Jandrew, Mr. Candyman, Apache Boy, Son of Time, Johns Last. Time 431-5.

Third Race — $2,700, claiming, three-year-olds and upward, six and one-half furlongs:
Dance to Heaven (Carter) $19.00 $7.90 $5.20
Fullixo (Travers) 3.70 3.10
King of the Bushes (Sanchez) 4.60
Also Ran. Sales and Sunset, New League, Great Guns Rose, Midnight Dancer, Faithful Joyce, Paddy Jones, Magic Clown. Time 1:19.

Fourth Race — $1,750, claiming, three and four-year-olds, six and one-half furlongs:
Brams Alibhai (Carter) $22.10 $9.10 $7.60
Pacific Rim (Colangelo) 6.50 5.10
Man A Sault (Smith 3.00
Exactor paid $98.10.
Also ran: Grand Enterprise, Accalmie Quest, Royal Avon, Uditta, Lady Minto, Gleam of Magic. Time 1:21 2-5.

Fifth Race — $2,500, claiming, three-year-olds, six and one-half furlongs:
Monday Nite (Frazier) $5.50 $4.70 $4.00
Magic Blue (Dube) 9.30 4.70
Gypsy Jewel (D'Amours) 6.40
Also ran: Madeokeha, Shot O Glory, Joe Kirk, Maralet, French Cove, Regal Leo. Time 1:19.

Sixth Race — $2,500, claiming, two year olds, six furlongs, 150 yards:
April Wine (Le Blanc) $4.90 $3.60 $2.60
Costarule (Salas) 5.10 3.30
Buds Alibhai (Brownell) 2.80
Exactor paid: $35.90.
Also ran: P. V. Turn, Apache Power, Stogey Butts, Starlight Run. Time. 42.4-5.

Seventh Race — $3,150 claiming, four-year-olds and up, one and one-sixteenth miles:
Why Beeb (J. Arnold) $6.10 $3.90 $2.60
Double Pretty (Olguin) 10.20 4.30
Beau Cecil (Frazier) 3.30
Also ran: Lunar Wind, Without End, Big and Good, Cheeky Neke, Mr. Sun River. Time 1:48.

Eighth Race — $3,500, claiming, three-year-olds, and up, one and one-sixteenth miles:
Winning Emperor (J. Arnold) $25.20 $9.20 $8.00
Dual Personality (Frazier) 3.30 3.20
Heldey Road (Sanchez) 10.50
Also ran: Jakeshot, Avons Gus, Strong Item, Kippynite, Cocle Barry, Victors Kid, Big Ed Johnson. Time 1:46.

Ninth Race — $2,600 claiming, three-and-four-year-olds, six and one-half furlongs:
Double Circle (Leblanc) $9.50 $5.30 $2.90
Pallascheck (Wolski) 8.20 4.60
Hard To Beat (J. Arnold) 2.50
Also ran: Darling Tenulty, Buttercrunch, Diddem Dan, Promised Action, Sunday Cat, Nydela. Time 1:20 2-5.
Quinella paid $49.00.
Attendance 7718. Mutuel handle $614,098.

SAVE NOW at VICTORIA TIRE

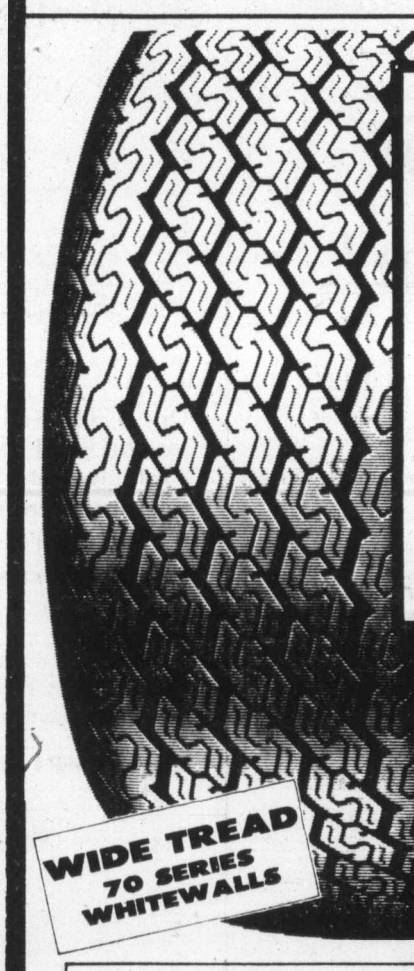

GOODYEAR
RADIAL SALE
39.95 each
AR70-13 Whitewall

WIDE TREAD 70 SERIES WHITEWALLS

SIZE	REPLACES	SALE	SIZE	REPLACES	SALE
AR70-13	A78-13 A70-13	$39.95	GR70-14	G70-14 G78-14	58.95
DR70-14	D70-14	44.95	GR70-15	G70-15 G78-15	58.95
ER70-14	E70-14 E78-14	47.95	HR70-15	H70-15 H78-15	62.95
FR70-14	F70-14 F78-14	53.95			

GOODYEAR POWERBELT RADIAL WHITEWALLS

Why wait? Go Goodyear now and join the radial revolution! You get not only sale savings but up to twice the mileage of ordinary bias-ply tires!

Goodyear Radial Tires Have These Quality Features—And Save Gas, Too!

2 POLYESTER PLIES — in the body for a smooth, "no-thump" ride
4 TEXTILE BELTS — to firm the tread on the road for more tire mileage
5 RIDING RIBS — provide directional stability and ease of handling
WIDE 70 SERIES TREAD — designed for better traction on both wet and dry roads
TOUGH TUFSYN RUBBER — absorbs punishing bumps and impact—tire lasts longer
WHITE STRIPE SIDEWALL — for a clean, classic look . . . dress up your car
GUARANTEED BY GOODYEAR — warranty honoured throughout North America

Sale ends Saturday, June 29th

Here's your best nylon tire value in its price range.
4 PLY NYLON ALL WEATHER
AS LOW AS 14.45 each
B78-13 BLACKWALL

- Rugged nylon construction for strength
- Tough Tufsyn rubber for longer mileage
- Traction tread design for greater control
- Available in black or whitewall

ALL WEATHER NYLON		
SIZE	BLACKWALL	WHITEWALL
B78-13	$14.45	$16.05
F78-14	16.60	18.20
G78-14	18.75	20.35
G78-15	20.90	22.50
H78-15	23.05	24.65

Here's a real bargain . . . with the same fiberglass belts as used in famous Polyglas tires.
BELTED WHITEWALLS
AS LOW AS 26.65 each
E78-14

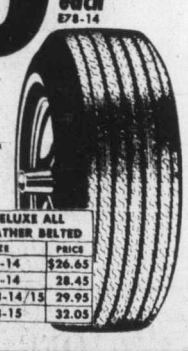

- Fiberglass cord belts keep tread firm on road for longer mileage
- Nylon cord body plies for extra strength
- Tread designed to give added traction and safety
- Covered by Goodyear's Road Hazard & Quality Guarantee.

DELUXE ALL WEATHER BELTED	
SIZE	PRICE
E78-14	$26.65
F78-14	28.45
G78-14/15	29.95
H78-15	32.05

Take Your Car Where The Experts Are—And Get The Best Deal In Town!

INSTANT CREDIT • NO CASH NEEDED • CONVENIENT TERMS
VICTORIA TIRE LTD.
610 HERALD ST. AT GOVERNMENT
GOODYEAR
Telephone 382-6184
LOTS OF FREE PARKING
CHARGEX
EASY VICTORIA TIRE TERMS, CHARGEX OR MASTER CHARGE

Capture Your Summer Fun Times in Just 60 Seconds
With a Polaroid Land Camera from the Electric Eye

The SX-70 is the electronic camera that does virtually everything for you. Just focus . . . and press the red electronic shutter button. A startlingly beautiful color picture develops itself before your eyes without mess or fuss or anything to throw away. A single lens reflex camera that weighs only 24 ounces!

SX-70 ONLY $149.95

We Have the Amazing New SX-70
Come in and See It Today!

ASK ABOUT THE FABULOUS 400's!
Color pictures in a minute—black and white in seconds. Polaroid's deluxe series of land cameras. These cameras feature Polaroid's exclusive "Focussed Flash" that produces beautifully exposed flash pictures. The complete line features electric eyes and electronic shutters that perfect exposure.

MODEL 440 — ONLY $99.95

COLORPACK 82
Polaroid's lowest priced color camera with timer. Beautiful color pictures for far less than you imagined. Has built-in flash, uses inexpensive cartridge-load film for easy loading.
$34.95

"STOCK UP NOW WITH POLAROID COLOR FILM FOR SUMMER"

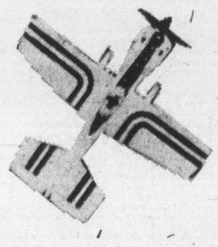

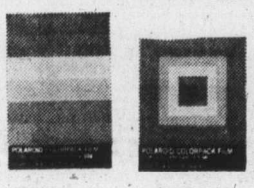

TYPE 108 $4.95 Per Pack
TYPE 88 $3.95 Per Pack

Polaroid's Airplane Offer
Fly this $30.00* Testors' model airplane for only $11.50* and the end panels form 3 packs of Polaroid Colorpack film.
With your airplane comes two extra propellers, flying streamers, and a starter kit containing an 8-ounce can of non-petroleum fuel, an engine starting battery and even a wrench.

Electric Eye Ltd.
1006 Broad Street 386-0333
OPEN FRIDAY TO 9:00

World Cup final culminates greatest event of all time

By GERARD LOUGHRAN

FRANKFURT, (UPI) — In numbers alone, it will be the greatest sporting event of all time.

About 800 million people are expected to watch — mostly on television — 16 teams play 38 games of soccer in nine West German cities over the next four weeks, exceeding even the world-wide audience for the last Olympic games.

The present bout of goal fever began three years ago when 100 countries, from Antigua to Zambia, started on the glory trail that ends with presentation of the 18-inch-high gold World Cup trophy — a globe atop a heroic figure — at Munich's Olympiastadion July 7.

The 16 survivors are Argentina, Australia, Brazil, Bulgaria, Chile, East Germany, Haiti, Italy, Yugoslavia, Poland, The Netherlands, Sweden, Scotland, Uruguay, West Germany and Zaire.

To aficionados, the list makes unfamiliar reading, with Haiti, Zaire and Australia bizarrely in the final rounds and England which started it all, on the sidelines with the Soviet Union, Spain and Hungary.

Part of the reason is the geographical groupings by which qualifiers are decided. Matches were played off in five pools — Europe, South America, North and Central America and the Caribbean, Africa, and Asia-Oceania.

The United States has never made the final rounds in the 10 times the trophy has been played for — every four years since 1930 with the exception of the Second World War and the immediate post-war years.

The winners have been Uruguay (1930 and 1950), Italy (1934 and 1938), Germany (1954), England (1966) and the all-time and present holder, Brazil (1958, 1962 and 1970).

Only England is absent from the roll of honor this time.

The run-up to the finals produced the usual oddities. Morocco claimed that when it played a game in Zaire — the former Belgian Congo — Congolese danced outside the players' hotel all night to keep them awake and leave them exhausted for the match.

In another African match, supporters said an opposition witch doctor put a spell on the ball.

Despite the passions it arouses, the game itself is comparatively simple. Eleven men play for 90 minutes with the object of putting the ball into the opposition net using any part of the body but the hands. The number of goals thus scored decides the match. The only player who is allowed to handle the ball is the goalkeeper, who acts as a guardian of his side's net.

At its best — as played by great club sides at their peak, such as Manchester United, Real Madrid, Celtic, Bayern Munich and Santos — soccer has been described as "poetry in motion."

As journalists flowed into West Germany to cover the final rounds — there are 12 journalists to every player — experts were placing bets on the team that will carry off the prize.

Much support is going to Brazil, armed as it is by players of the caliber of the veteran Jairzinho and the dashing Rivelino.

The host, West Germany, also has its devotees and no side containing Overath, Mueller and Netzer, modern day descendants of the Rhineland heroes, can be discounted, particularly on its own soil.

Italy too has a consistent, if dour, record of World Cup success.

This year, the organizing body, the Federation of International Football Associations (FIFA), has decreed there will be no "final round" as such. Each side will meet the other twice and group leaders will go forward. Total goals scored will count in deciding which team goes through should teams tie on points.

Forty referees from 38 countries are on hand to keep order on the field and West German officials are bringing in hundreds of extra policement to the nine cities where games will take place.

Munich disaster casts its shadow

FRANKFURT, West Germany (UPI) — The shadow of Munich will make the 1974 World Cup soccer finals the most heavily guarded sporting event in history.

Sir Stanley Rous, president of FIFA, says "this was never formerly necessary, but now we must guard against the malaise of the modern world."

Every week for the past few months, a team of top-ranking German police officers has held secret meetings in Westphalia to draft a master plan against violence on and off the field.

Privately they concede there is no "fail-safe" system of preventing attacks such as the Palestinian guerrilla action at the 1972 Munich Olympics which led to the massacre of Israeli athletes.

Eberhard Hazelep, chief of the West Berlin Soccer Federation maintains "we have done everything in our power to make the championships secure."

Says Peter Hanisch, police liaison officer with the World Cup organizers: "We have received no specific threats but we are working on the assumption that every team is endangered."

The stigma of the Munich massacre was deeply felt in Germany and policemen this time will let no team out of their sight."

Some 600 policemen will be on duty at most matches and more at games which pose a specific possibilty of violence.

Because of the overthrow of the socialist regime in Santiago, Chile will be especially watched. More than 1000 police officers will be in the area of the Olympics Stadium, West Berlin, when Chile plays West Germany, East Germany and Australia.

Some 1400 civilian guards will be on duty at the stadium.

Police rolled barbed wire around the West Berlin hotel which is the Chileans' headquarters.

"Our big worry is Chile," Hanisch said.

But he added: "Who can tell when some madman will not try something with the Australians or another team? We must take everything into account."

Student demonstrations, Arab attacks, anarchist or rightwing actions, kidnaps, bomb-throwings are all possibilities in addition to the consideration of crowd violence sparked by passions on the field.

Hosts are favored

LONDON (Reuter) — West Germany, the host country, is a 9-to-4 favorite to win the World Cup of soccer, the latest betting lists issued by London bookmakers show. Odds against the other 15 finalists: 9 to 2 Brazil, 5 to 1 Italy, 9 to 1 Netherlands, 14 to 1 Yugoslavia, 16 to 1 East Germany, 18 to 1 Argentina, 22 to 1 Uruguay, 25 to 1 Scotland, 28 to 1 Poland, 40 to 1 Sweden, 50 to 1 Bulgaria and Chile, 200 to 1 Zaire, 250 to 1 Australia, 300 to 1 Haiti.

Red Carpet Service Since 1919

Williams Quality Meats

Two Phones 384-0525 384-0526

Grade A Beef Local Lamb and Veal

795 FORT ST.

THURSDAY, FRIDAY, SATURDAY

Fresh Local Chicken

GRADE "A" WHOLE FRYERS 79¢ lb.
CHICKEN BREASTS Portions 89¢ lb.
CHICKEN LEGS Portions 85¢ lb.
WINGS AND GIBLETS 69¢ lb.
FRESH CHICKEN LIVER Fresh Tray Pack 79¢ lb.
GRADE "A" CORNISH HENS 20-oz. Avg. 1.19 Ea.
Hot Stuffed, Grade 'A' BARBECUE CORNISH 1.49 Ea.

— No Limit on Quantities — Fill Your Freezer —

From Our New Cheese Department
MONTEREY JACK CHEESE 1.29 lb.

Freezer **GRADE 'A' STEER BEEF** Freezer

Subject to Stock Due to Packing House Strike

The Rogers' Prize-Winners are here.

Fifty delicious prize-winning recipes of the more than 5,000 entered in Rogers' Recipe Contest have now been assembled in a new cook booklet that's yours FREE for the asking. Just send your name and address to THE PRIZE-WINNERS, Rogers' Recipes, P.O. Box 2150, Vancouver, B.C. V6B 3V2.

Here's a sample from that new collection of bright ideas using Rogers' Golden Syrup. You'll find everything from Fruit Flip drink to Do-Ahead Beef Stew among The Prize-Winners.

Chicken Wing-Ding

24 chicken wings (snip off points if desired)
⅓ c. soy sauce
½ c. Rogers' Golden Syrup
½ c. water
2 cloves crushed garlic (or ½ tsp. garlic salt), optional
1 tbsp. ground ginger
1 tbsp. monosodium glutamate

Combine all ingredients except chicken and bring to simmer. Pour over wings. Marinate two to three hours. Place wings in shallow baking dish and cover with marinade. Bake at 350°F for one hour. Baste and turn wings frequently, adding more soy sauce and water, if necessary. Serve with Chinese fried rice for supper dish or as cocktail hors d'oeuvres.

FLY
to
COMOX
CAMPBELL RIVER
Daily Flights
ISLAND AIR
386-6931

PETER SMART SAYS
PEOPLE MATTER MORE!

386-3188 PHONE 386-3189

Sponsored by Esquimalt-Saanich NDP Riding Association

Good Humor invents "No Drip" Ice Cream...

to make summers nicer for Mothers.

Kids love new Good Humor "No Drip" ice cream, because it doesn't melt fast... they get more licks to the stick. Moms love it because Good Humor means good old-fashioned ice cream —rich, creamy, delicious. And "No Drip" means a lot less mess.

Clip This Coupon and Save.

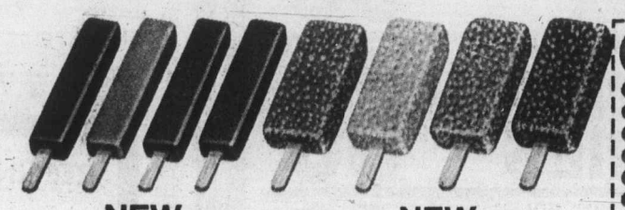

NEW "NO DRIP" Whammies

Snack-size treats in vanilla, chocolate and strawberry ice cream, with chocolate-flavoured coatings, and rich chewy chocolate ice cream fudge.

NEW "NO DRIP" Desserts on a Stick

Great anytime for snacks or family desserts. Toasted Almond, Strawberry Shortcake, Chocolate Eclair, Chocolate Layer Cake—all with delicious Good Humor ice cream.

15¢ **15¢ OFF** on your purchase of any variety of Good Humor "No Drip" ice cream. 15¢

Mr. Dealer. Upon presentation of this coupon by your customer against the purchase of one multi-pack of Good Humor "No Drip" ice cream (Any Variety), J. B. Jackson Limited will pay you 15 cents plus 3 cents for handling. Application for redemption on any other basis constitutes fraud. Invoices showing your purchase of sufficient stock (in previous 90 days) to cover all coupons presented for redemption must be shown on request.
Coupons will not be honoured and will be void if presented through outside agencies, brokers or others who are not retail distributors of our merchandise, unless specifically authorized by us to present coupons for redemption. Offer Expires October 31st, 1974. For redemption, mail to HERBERT A. WATTS LIMITED, Box 2140, Toronto, Ontario. Enter opposite #10 on Coupon Debit Slip. Only one coupon may be redeemed per purchase.

15¢ VII STORE COUPON

BIG RED'S IN TOWN:

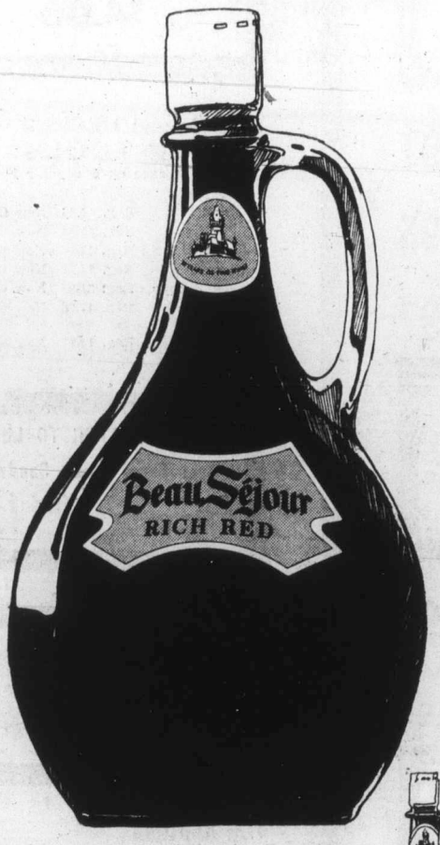

Beau Séjour Rich Red, Red Dry and Rich White. In the half-gallon size. Big hearty flavour, in big bottles for big times.

CASTLE WINES LIMITED, VICTORIA, B.C., CANADA

Jock, bon vivant, etc.

TORONTO (CP) — They threw a testimonial dinner Tuesday night for Alice Snippersnapper, Nutsy Fagan and Moaner McGruffey — and Ted Reeve showed up.

Reeve, known affectionately as the Moaner in sporting circles across Canada, has made Alice, Nutsy and Moaner familiar to readers of the now defunct Toronto Telegram and latterly Toronto Sun.

And 800 people turned up — at $25 a head — to pay tribute to the 72-year-old "jock, journalist, soldier, husband, traveller and bon vivant" as he was described in a slide presenation.

They were all there, from the pinstripes of the politicians — Ontario Premier William Davis, Senator J. J. Joe Greene, Toronto Mayor David Crombie — to the broken noses of the boxing and wrestling set — promoter Irv Ungerman and Frank Tunney, the latter who puts on wrestling shows called Toonies Loonies by Reeve.

It was an emotional night, not only for Ted but also for the friends he's made over the years as a lacrosse and football player and coach and as a columnist.

With the hundreds of guests from past and present eras streaming into the dining doom, one observer said:

"I'm trying mentally to put a few more hairs on some heads and decide what uniforms they used to wear."

And while the 800 ate their roast beef and potatoes, the piano played such songs as It's a Long Way to Tipperary, Roll Out the Barrell and the Gang's All Here — songs of Reeve's era.

The slide presenation, sponsored by a brewery, traced Reeve's numerous careers to today.

There were gifts, including a 35-pound spring salmon from British Columbia, money, books, airline tickets for Reeve and his wife, Alice, paintings, drawings and an 850-pound bull — which behaved like a gentleman when it was led to the head table.

When the bull was led in, Moaner said: "Cripes, it looks like Alice."

Jake Dunlap, a lawyer and former tackle with Ottawa Roughriders, acted as MC and gave head table guests a roasting. Those at the head table included Jake Gaudaur, commissioner of the Canadian Football League; Harold Ballard, president of Maple Leaf Gardens; King Clancy, vice-president of Toronto Maple Leafs; and Conn Smythe, the man who built Maple Leaf Gardens and the Leafs.

Dunlap ended the four-hour affair by saying that Reeve proved nice guys sometimes finish first.

IGA

At Colwood Corners
1860 Island Highway
Prices Effective June 12, 13, 14, 15
Wednesday through Saturday

OPEN 9-9 (Including Sunday)

We Reserve the Right to Limit Quantities

FRESH CUT-UP FRYING CHICKEN lb. 59c
SWIFT No. 1 BACON By the Piece lb. 69c
FRESH COD FILLET lb. 99c
READY TO SERVE Cottage Rolls lb. 1.09
GOVERNMENT INSPECTED PORK SAUSAGES lb. 79c
FRESH SLICED BEEF LIVER lb. 89c
BURNS 1½-LB. TIN CANNED HAM 2.09
SUN RYPE 48-OZ. TIN—BLUE LABEL APPLE JUICE 59c
Imperial 3-lb. Pkg. MARGARINE 1.49
Nabob 2-lb. Pkg. COFFEE 2.29
BANQUET 11-OZ. PKG. DINNER Each 57c
IVORY 32-OZ. LIQUID DETERGENT 99c
DAD'S 4-LB. BOX COOKIES 2.29
KRISPEE TRI PACK POTATO CHIPS 2 for 93c
IVORY BATH SIZE SOAP BARS 8 for 1.09
GRADE A MEDIUM EGGS Dozen 87c
SILVERWOOD 1-LB. TUB COTTAGE CHEESE 49c
YORK 8-OZ. PKG. MEAT PIE 3 for 89c
FREEZE 18-OZ. POP 3 for 89c
SMEDLEY 14-OZ. TIN Small Whole CARROTS 4 for 89c
STAR KIST 7-OZ. TIN SOLID WHITE TUNA 67c
DUNCAN HINES 19-OZ. PKG. CAKE MIX 53c
HEINZ 18-OZ. JAR BAR-B-Q SAUCE 39c
McCAIN 2-LB. PKG. FRENCH FRIES 59c
CALIFORNIA NEW POTATOES 10 lbs. 1.29
LOCAL HOT HOUSE TOMATOES lb. 49c
CHIQUITA BANANAS 6 lbs. 99c
SEEDLESS GRAPES lb. 59c

Woolworth
DEPARTMENT STORE 1200 DOUGLAS ST.

FATHER'S DAY Specials
JUNE 13-15

TERRIFIC BUYS

Men's Dress Shirts
Long sleeves, assorted patterns and colours, sizes 14½-17½. Reg. to 8.99
2 for 6.00

MEN'S SHIRTS
Short sleeves, assorted patterns and colours. Sizes 14½ to 17½ ..... 2 for 9.75

MEN'S WORK SOCKS
Made for hard wear. Hi Bulk and Thermal. Reg. to 1.47 ..... 96c

MEN'S ELECTRIC
TIMEX WATCHES
A selection of designs. Reg. 29.65 ..... 29.65
Sportsman Design 15.00

MEN'S PYJAMAS
Plain colours and patterns. Sizes S.M.L.XL. Reg. to 7.50 ..... 2 pairs for 7.00

KODAK X15 CAMERA OUTFIT
With flash cube and film. Clear, sharp picture every time. Reg. 18.87 ..... 16.66

Happy Foot Socks
The popular comfort sock with the cushion sole. Assorted colours, sizes 10½ - 11½.
1.75

MEN'S CORDUROY PANTS
100% cotton. Colours Grey, Olive, Brown. Regular leg, sizes 36-40. Reg. 9.87 ..... 7.77

MEN'S DRESS HOSE
A lovely selection of colours, sizes 10-13 ..... 2 for 1.00

MEN'S DRESS SHIRTS
White, long sleeves, perma-press. Sizes 14½ to 17½ 5.97

Pocket Fisherman
As advertised on TV
19.95

MEN'S PULLOVERS
Short sleeves, summer knits, assorted colours. Sizes S.M.L. 6.97

MEN'S PLAID SHIRTS
Made in Canada. Perma press, assorted plaids. Sizes S.M.L.XL. 7.95

FISHERMAN KNIT SWEATERS
Made in Canada. Turtle neck and crew neck. Sizes S.M.L. 11.97

ICE BUCKETS
In a selection of designs
Reg. to 15.95
5.00

MEN'S CARDIGANS
Colours Brown, Navy, Olive Green and Beige. 6-button front, pockets. Sizes S.M.L.XL. 12.97

BEER STEINS
Hand-decorated, boxed for gift giving. 4 to a box ..... 7.74 2 to a box 5.99

RECLINER CHAIRS
Vinyl leather look, colours Brown, Black and Gold.
Reg. 74.88. NOW ONLY 58.88

MEN'S TIES
A lovely selection of patterns and colours.
2.00

ALUMINUM BEER STEINS
2 to a box 3.88

MEN'S CASUAL PANTS
Plaid patterns, high rise. Sizes 28 to 40. Reg. 13.97 ..... 10.00

MEN'S
Electric Shavers
See Our Selection
Philishave Exclusive 36.96
Remington Mark III 39.95
Sunbeam Fastback 31.96

DIGITAL CLOCK RADIO
60-minute sleep control, automatic wake-to-music control. Modern streamline design 33.87

RED TOOL BOXES
Size 19x6x8½" deep with tray 5.97

MEN'S
GOLF JACKETS
Colours of Navy, Brown, Gold in sizes S.M.L.XL. Reg. 9.97.
7.66

FULLER SCREWDRIVER SET
A 7-piece set 4.57

SPACEMAKER
Small parts organizer. 25 drawers 8.99

MEN'S SHIRTS
Long sleeves, assorted patterns and colours. Sizes 14½ to 16½. Reg. to 5.44 2 for 4.96

BERCLEY
FISHING ROD
Buchaneer, B30, 8-foot.
Reg. 16.59
14.66

BLACK and DECKER
POWER TOOLS
A chance to save on a popular Father's Day gift.

¼" Drill	Reg. 12.88	Now Only 10.66
⅜" Drill	Reg. 14.88	Now Only 11.96
⅜" 2-Speed Drill	Reg. 18.95	Now Only 16.96
Jigsaw	Reg. 17.88	Now Only 14.66
2-Speed Jigsaw	Reg. 24.95	Now Only 21.66
Sander	Reg. 17.88	Now Only 15.66
2-Speed Drill and Caddy	Reg. 15.97	Now Only 13.96

TAKE A FATHER TO LUNCH
Open-Faced Steak Sandwich
Toasted bun, French fries, lettuce and tomato, Tea or coffee 1.98

FATHER'S DAY CAKES
Decorated to please dad on Father's Day.
Squares 2.25 and 2.75
8" Cakes 3.50

TOP ALBUMS
CLASSICS 100— 2-record album 5.99
THE STING SOUNDTRACK 4.79
NEIL DIAMOND— His 12 Greatest Hits 5.98

Woolco CHARGEX Woolworth "Charge it"
Enjoy the things you want today... CHARGE IT!
USE THESE CARDS IN WOOLWORTH STORES ACROSS CANADA

Nicklaus lurks like wounded bear

MAMARONECK, N.Y. (AP) — Johnny Miller, the hottest property in golf, is defending. Hubert Green leads the impatient youth brigade. Gary Player is eyeing the unaccomplished Grand Slam. Lee Trevino is charged up and ready.

Against that background on the eve of the 74th United States Open Golf championship, there is the brooding, menacing figure of Jack Nicklaus.

Like a wounded bear, he may be at his most dangerous in the 72-hole test that starts today on the 6961-yard Winged Foot Golf Club course.

Nicklaus' position as the game's premier performer is under fire. He's being challenged perhaps as never before.

"The Jack Nicklaus era is over," Miller said just a week ago and proceeded to list the reasons he believes that to be so. They concern primarily the emergence of the corps of good, young players who have dominated the pro tour this season.

Player, who won the Masters just a couple of months ago, has worked himself into an almost-religious fervor over the possibility of a one-year sweep of all the world's major championships — one of Nicklaus' fondest dreams.

There is old rival Trevino, uncharacteristically taut, tense and high-strung in his quest of a third American national championship. There is Tom Weiskopf, the man with the best record in the last four major championships with finishes of first, second, third and sixth.

Historically, it is in this situation, when he is challenged, that Nicklaus has played his best.

A decade ago he established his superiority over Arnold Palmer, then went into a mild slump when no one rose to threaten him.

Then there was Trevino and his record blitz of the American, British and Canadian Opens in 1971. Nicklaus responded with his assauult on the Grand Slam in 1972, victories in seven tournaments and a record money-winning accumulation.

Weiskopf made his lightning grab for glory in the summer months of 1973. Nicklaus responded again, this time breaking Bobby Jones' record accumulation of major titles with his triumph in the PGA. He added six more titles for the year, went past $2 million in career earnings and scored his third consecutive money-winner championship.

Now he's challenged again.

The only touring Canadian pro to qualify for today's start was Toronto's George Knudson.

—AP

CRACKED RIBS have forced veteran Sam Snead to withdraw from the U.S. Open which starts today, robbing himself of a chance of his first win in the prestigious event. The 62-year-old Snead quit play Wednesday after nine holes of a practice round and was taken to hospital. The Open is one of the few titles Snead has failed to win in his more than 30 years on the pro trail. He gave no indication of how he suffered the injury. At left is Ed Schneider, president of the Winged Foot Club and chairman of the 74th Open.

Hogan, Jones lead new 'hall' parade

MAMARONECK, N.Y. (AP) — Ben Hogan and the late Bob Jones led 13 players in Wednesday's voting for the new World Golf Hall of Fame.

The $2.5-million shrine is scheduled to open in Pinehurst, N.C., in September. Inductees were voted into the shrine by the Golf Writers Association of America.

Hogan, who won the British and United States opens and the Masters tournament in 1953, received 221 of a possible 222 votes. Jones, renowned for his sweep of major titles in 1930, collected 220.

Others selected were Walter Hagen, 219; Sam Shead, 203; Jack Nicklaus, 202; Harry Vardon, 198; Arnold Palmer and Gene Sarazen, 197 each; Babe Didrickson Zaharias, 191; Byron Nelson, 185; Francis Ouimet, 175; Gary Player, 170, and Patty Berg, 168.

A minimum of 166 votes, or 75 per cent, were required for selection.

Forey's punishment reviewed by WHA

MONTREAL (CP) — Forward Connie Forey, handed an indefinite suspension last season by the Western Hockey League for striking referee Malcolm Ashford, had his case reviewed at the league's annual meeting here Wednesday.

In a brief news release, the WHL said Forey's suspension and fine had been set as follows:

"That Connie Forey be suspended until Sept. 1, 1974, that he be fined $10,000 to be paid $5,000 on or before Sept. 1, 1974 and that he be placed on three years probation and the balance of the fine be stayed during the three year probation; said fine being reinstated only if he breaks probation."

The news release did not elaborate. Forey was a member of Denver Spurs when the incident occurred and was the property of the National Hockey League's St. Louis Blues.

According to the Solunar Tables calculated for this area, the best times for hunting and fishing for the next 10 days will be as follows (Times shown are Pacific Daylight Times):

TODAY

A.M.		P.M.	
—	6:20	12:05	6:40

TOMORROW

12:30	7:00	12:55	7:20

Major periods, lasting 1½ to 2 hours, dark type.
Minor periods, shorter in duration, light type.

Are you car shopping and looking for new answers?

The LeMans solution:

Fit your new car to your new needs. LeMans solves the problem of perhaps buying more car than you need. Or not buying enough. It stops short of being big but is a long way from being small. Pontiac LeMans is trim-size, intermediate—a line of coupes, sedans and wagons in the size that could answer your needs handsomely.

Get the 1974 features that count. Haven't been car shopping for awhile? LeMans will bring you up to date.

The coil springs at each wheel are individually selected by a computer to help give LeMans its comfortable ride.

The front brakes are disc for extra peace of mind, with audible wear sensors to tell you ahead of time when servicing is needed.

There are two steel roofs to help keep the interior quiet and for added strength. Even the lowest-priced Pontiac LeMans (the stylish 2-door Colonnade Hardtop left and above) comes with the look of dark chestnut on the dash and door panels, durable full-foam cloth-covered seats,

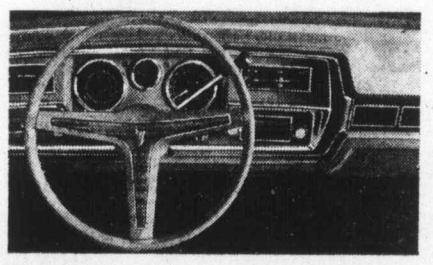

nylon-blend cut-pile carpeting and bi-level ventilation. In any '74 LeMans, life's little luxuries are standard.

Pontiac LeMans. A choice for today! Your choice includes a couple of six-cylinder coupes and a six-cylinder sedan for economy. If you want a standard V8, choose a Luxury LeMans coupe or sedan or one of four Safari station wagons. While if you want an even wider choice, there are two LeMans GT model options, both coupes, or Pontiac's ultimate intermediate, Grand Am, available as a 2-door or a 4-door. These sporty Pontiacs all have V8s and every 1974 Pontiac engine is designed to use lower-cost regular fuels.

Bringing the problem down to size. Trim-size LeMans solves the problem of seating up to six people without going to a big car. It can be your solution to the way you want to go today.

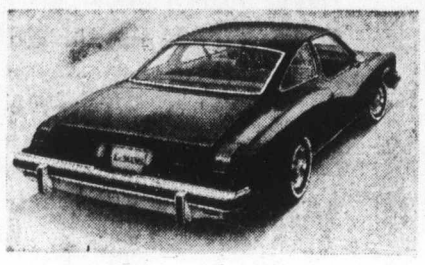

Buckle up for safety.

M 4748

Pontiac LeMans
We want you to drive what you like, and like what you drive.

Some of the equipment shown or mentioned is optional at extra cost.

1420 DOUGLAS (Downtown), BELMONT CENTRE (Colwood Corner) ESQUIMALT PLAZA

FIELDS FATHER'S DAY SPECIALS

While Quantities Last

CHARGEX master charge

SALE: Thurs., Fri., Sat., June 13-14-15
70 Stores Serving B.C., Alberta and Saskatchewan

SPECIAL PURCHASE
MEN'S SPORTSHIRTS
Canadian made—polyester and cotton knits and seersuckers. Mostly shirt style with rounded collars, some with button plaquet front. Assorted smart colours. S.M.L.XL.
FATHER'S DAY SPECIAL **$5**

"LANDLUBBER"
CORDUROY BOOT PANTS
A name and a style that's right on—so is the price. All first quality—compare with others at 15.95. Brown, navy or grey. Sizes 28-36.
SALE **8.99**

MEN'S
DOUBLEKNIT BLAZERS
Practical, comfortable and suitable for any occasion. 100% polyester, two button front, wide lapels and centre vent. Exciting current patterns in easy to co-ordinate colours. Sizes 36-46.
REG. TO 49.95 **28.88**

DRESS SHIRTS FOR DAD
Polyester and cotton or crepe knit in fancy patterns or plain shades. Short sleeves, regular collar. Sizes 14½ to 17.
REG. TO 5.98 ..... **3.99**

½ PRICE CASUAL JACKETS
Leading makes, all first quality, current styles. A wide selection of men's and boys' all at ½ of original price.
MEN'S, REG. 9.98 to 19.98
NOW **4.99** to **9.99**
BOYS', REG. 3.98 to 15.98 ..... NOW **1.99** to **7.99**

MEN'S TIES
Assorted ties in up to date patterns. Just the item to please Dad. **$2**

MEN'S
DOUBLEKNIT SLACKS
You'll like the price, Dad will like the slacks. Flare style, 100% polyester, with western pockets. Checks, neats, mini checks or plain colours. Sizes 30-44.
REG. TO 18.95 **12.88**

MEN'S BLUE DENIM FLARES
By a famous American maker, you'll know the name, you'll like the style. Slight irregulars.
IF FIRSTS WOULD BE 14.95 ..... **8.88**

MEN'S
NYLON SQUALL JACKETS
Zip front or snap front. In oxford nylon, cire nylon or taffeta finish. Assorted styles and colours. S.M.L.XL.
REG. 5.98 TO 8.98
NOW **2.99** to **4.99**

MEN'S T-SHIRTS
Short sleeve acrylic knits. Plain shades some with contrasting trim. S-M-L-XL. **$3**

Men's Dress Socks
100% nylon or wool and nylon stretch. Plain shades or marl mix patterns. Fits 10-12.
12. REG. 1.29 ..... **77¢**

LADIES' WEAR

SALE! SAVE $3 - $6
LOUNGE AND PATIO DRESSES
A great selection of styles, fabrics and colours. Sizes S.M.L. You'll want several of these casual dresses.
ORIGINALLY 8.98 TO 14.98
5.99 and **8.99**

⅓ OFF!
Ladies' and Teens' Swimwear
Here's big value at a little price! Famous maker's swimsuits in one and two-piece styles. Many fabrics and colours to choose from. Included are some cover-ups and beachwear. S.M.L.
ORIGINALLY 4.98 TO 21.00
3.32 to **13.99**

LADIES' SHIRTS
T-shirts and shirts, solids and plains. Printed shirts with full button plaquet. T-shirts in various styles, 100% nylon, all short sleeves. S.M.L.
REG. 3.98 ..... SALE **2.99**

Ladies' Short Shorts
Zip front, assorted poplins and denims. Some with contrasting trim. Sizes 8 to 16 ..... **99¢**

Ladies Blazers
Colourful seersucker plaids. Easy care polyester cotton. Perfect topper for pants and skirts. Sizes 8-16. **9.99**

PARTS OF THIS PAGE ARE IN COLOUR

Victoria's Largest Furniture Value Centre . . .

THE TRADERS

715 Finlayson St., Victoria, B.C. Phone 388-6264

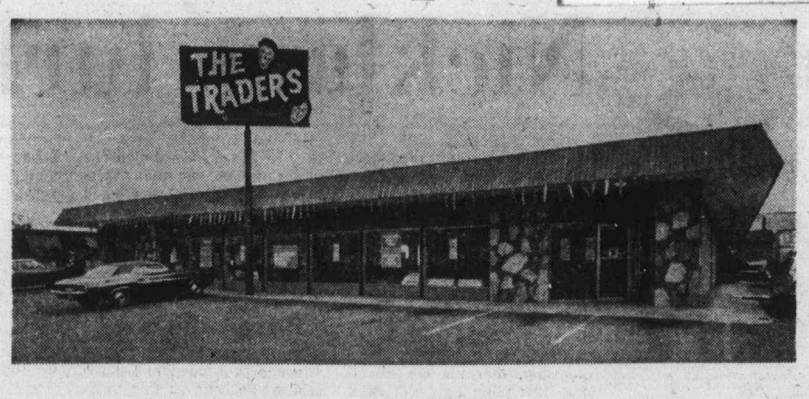

OPEN MON. - FRI. 'til 9 P.M. — SAT. 'til 6

SPECIAL OFF SEASON SALE ON

Admiral and Magnavox TVs

NO MONTHLY PAYMENTS 'TIL SEPTEMBER

SPECIAL S.O.S. SAVINGS on '74 Models

Admiral More in '74

Mastercraft 1000 — 26" Super Solar Color TV
Featuring SS1000 100 per cent Solid-State Chassis

THE SHEFFIELD contemporary lowboy cabinet finished in Walnut vinyl. Features Admiral's all-new instant play 100 per cent solid-state SS 1000 chassis with the revolutionary Super-Solarcolor Black Matrix picture tube. New COLOR MASTER V "one-touch" color tuning control. New Varactor UHF tuner. New colid-state VHF/UHF tuning system. Push-push on-off switch. Push button AFC.

Manufacturer's Suggested List Price $879.95
Les Special Off-Season Discount and Trade-In Allowance for your working TV 300.00
$579.95

$22.50 Per Month Starting Sept. 34 Payments. Tax Down

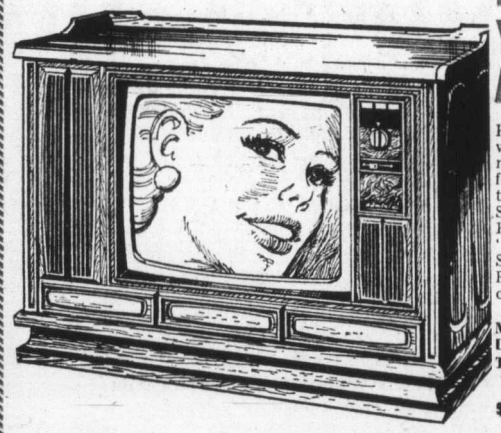

Look a little closer . . . You get a lot more from Admiral and The Traders

Housed in this handsome Contemporary Credenza cabinet with genuine Walnut veneer top and rail (simulated Walnut finished front, sides and base, are a wealth of exciting features). Enjoy the brightest color in Admiral history thanks to our all-new instant play 100 per cent solid-state SS1000 chassis with the revolutionary Super-Solarcolor Black Matrix picture tube. New COLOR MASTER V "one-touch" control makes color tuning the easiest. Single push-button will switch between UHF and VHF. Push-push on-off switch. Solid-state AFC. Slider volume control.

Manufacturers Suggested List Price $962.95
Less Special Off-Season Discount and Trade-In Allowance for your working TV. 300.00
$662.95

$26.18 Per Month Starting Sept. 34 Payments. Tax Down

100% SOLID STATE Chassis
26" SUPER SOLAR COLOR . . . SS1000

THE KIRKWOOD Contemporary Console cabinet in genuine Walnut veneers. Features Admiral's all-new modular 100 per cent solid-state SS1000 chassis with the revolutionary new Super-Solarcolor Black Matrix PICTURE TUBE. New COLOR MASTER V "one-touch" color tuning control. All-new Varactor UHF tuner. Pre-set VHF fine tuning. Solid-state AFC. Slider volume control Rotary preference controls for manual adjustment of color, tint, contrast, brightness and vertical.

Manufacturer's Suggested List Price $941.95
Less Special Off-Sea on Discount and Trade-In Allowance for your working TV 300.00
Trade-In Allowance for your working TV $641.95

$25.29 Per Month Starting Sept. 34 Payments. Tax Down

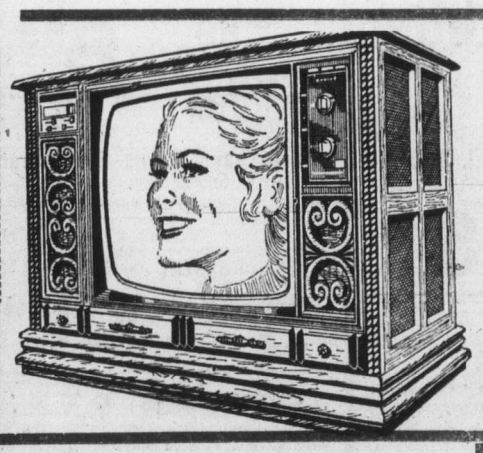

THE BARCELONA 26" SUPER-SOLARCOLOR TV with Built-in Stereo 8-Track Cartridge Tape Player Amplifier. Sophisticated Spanish credenza cabinet with genuine Oak veneer top, simulated wood end-panels finished in Oak. Features Admiral's advanced instant play SS800 color TV chassis with the revolutionary Super-Solarcolor picture tube. Color tuning is made easy with the new all-new COLOR MASTER "one-touch" control. Slide color, tint and volume controls. Push-push on-off switch. Solid-state AFC Black-Out lighted channel indicators. Pre-set VHF fine tuning. Slide-out, tilt-up chassis for easier servicing.

Manufacturer's Suggested List Price $1034.95
Less Special Off-Season Discount and Trade-In Allowance for your working TV 300.00
$734.95

$28.82 Per Month Starting Sept. 34 Payments. Tax Down

'73s . . . LIMITED QUANTITY Admiral Mark of Quality

80% SOLID-STATE
3 YEAR WARRANTY
ON PICTURE TUBE and TUNERS
ONE YEAR ALL OTHER PARTS
ONE YEAR FREE SERVICE NO TRADE

$598

Available $22 Per Month — $30.95 Down — 36 Month Plan

REMOTE CONTROL

While They Last . . .

26" Solar Color **Admiral** Mark of Quality

Mastercraft 80% SOLID STATE

- ★ COLOR-MATIC . . . pre-set tint and color intensity control.
- ★ 4" Speaker and tone control.
- ★ Black-out lighted channel indicators
- ★ Smooth slider preference controls.
- ★ Three push-push controls including ON/OFF.
- ★ SOLAR COLOR "Black Matrix" picture tube.
- ★ Admiral exclusive, 3-year warranty on picture tube and tuners. 1 Year all other parts and labor.

1 YEAR Service Policy Included

$488

Walnut Cabinet Only 36½" Wide

Available as Low as $18 Monthly with $12.40 Down — 36 MONTH PLAN

ALL Admiral Mark of Quality Component Stereo Sets

½ PRICE

WHILE THEY LAST — Now with Approved Trade-In

Admiral PORTABLE COLOR TV $299	Magnavox CONSOLE STEREO SETS S.O.S. Specials	ADMIRAL STC761 AM/FM Component Stereo —4 Speed Changer, Tunnel Reflex Speakers $169	Admiral Solid-State AM Portable Radio With Earphone — With Trade 3.95
Listen for more S.O.S. Specials CKDA-1220 ON LOCATION ALL DAY SATURDAY FREE Coffee, FREE Donuts and Goodies	MAGNAVOX COLOR 3-WAY HOME ENTERTAINMENT CENTRE Upright model with doors. Reg. List $1095 — NOW WITH APPROVED TRADE $699	Magnavox Portable Model REMOTE CONTROL 100% SOLID STATE $499	Admiral Black and White PORTABLE TVs Woodgrain Walnut Cabinet 89.95

Little League becomes coed

WILLIAMSPORT, Pa. (AP) — Little League Baseball Inc. announced Wednesday that girls can play on its teams because of "the changing social climate."

The announcement was made by the organization's board and the trustees of the Little League Foundation, which has headquarters here.

The policy is effective immediately.

The board said it has petitioned the House of Representatives judiciary committee to introduce appropriate legislation to amend Little League's federal charter under which it has operated since 1964.

The league cautioned it was only opening enrollment in its program to girls, not guaranteeing that girls would be placed on teams.

"Whether they play or not would depend on managers and coaches of individual teams," a league statement said.

"The girls would have to prove equal competency in baseball skills, physical endowments and other attributes scaled as a basis for team selection."

The Little League, which operates 9100 leagues for 2.5 million youngsters in 31 countries, has been challenged in a number of United States courts on its all-male policy.

—Colonist photo by Ian McKain

Island champs again

Displaying their trophies, are Saanich Hornets, the Vancouver Island Junior Bantam Football League champions for the fourth time in five years. The Hornets captured the exhibition season round-robin trophy, the league trophy and the playoff trophy. From left to right are: front row: Sackveer Atwell, Gary Cook, Mike Greenfield, Mark Townsend, Allan O'Neill, Marty Naucler, Joey Ashton, Dean Craven, Bobby Haire, Brent Diana, Billy Haire; middle row: Jim Sabourin (trainer), Fred Christiansen (manager), Rajpal Basi, Balraj Basi, Dave Kennedy, Wayne Offey, Rick Morgan, Dave Wilson (assistant coach), Chris Christiansen, George Nault, Daryl Pettinger, Mike Rowe, Hardove Sangora, Allen Ferguson, Glen Foulger, Roy Vollinger (head coach), Mike Kavanaugh, Joe Fletcher (assistant coach), Don Gatto (assistant coach), Sheldon Quast, Dave Cook (assistant coach), Don Crossman (assistant coach); back row: Steve Bellavie, Glen Pettinger, Mike Sabourin, Spencer Griffith, Craig Walker, Curtis Westland, Joey Fletcher, Rick Tweedy. Missing from picture is Donnie Swindell.

Nine Victorians eye B.C. bowling crown

Nine competitors from Victoria will try to dethrone youthful Manuel Valoma of Vancouver in the B.C. Lawn Bowling Association men's singles championships which gets underway today.

Official ceremonies will take place at Victoria Lawn Bowling Club at 1 p.m. and play will be on the Victoria, Oak Bay and Burnside greens for the three-day championship.

The Portuguese-born Valoma, a member of the South Vancouver club, is defending his title against about 50 competitors in the double-knockout event.

Victorians entered are John Green and Joe Crawford of Oak Bay, Percy Hawes and Glen Taylor from Burnside, Tom McKeachie and Chuck Davies from Victoria, Ernie Wakefield and Jim MacGregor, Jr. from Victoria West and Darell Prezeau from Lake Hill.

The winner will be part of the seven-member provincial team which will travel to Winnipeg for the Canadian championships Aug. 18 to 20.

Defending-champions Flo Martin and Jessie Kinneard were successful Tuesday in defence of the Rose Bowl Trophy (women's doubles) competition at Canadian Pacific greens.

The Burnside duo defeated Vi Coles and Alice McConnell of Victoria in the final.

Mima Wakefield and Bessie Thompson of Victoria West took the "B" division by downing Eileen Allardice and Hilda Harper of Victoria in the final.

Burnside's 50th anniversary bonspiel last weekend was won by Harry Dean, Flora Martin and Emily Clegg. The trio defeated Bill Cruickshanks, Alec Thomson and Iva Johnson, 23-11, in the "A" final.

The "B" division was won by George Sage, Leith Moore and Ethel Freeman. Runnerup were Jim Allan, Marj Atherton and Jean Bannigan.

Glen Taylor, Jean Chandler and Myrna Ladoucer took the "C" category, defeating Cec Sarles, Marie Sage and Cathy Smethurst.

Off to Poland

EDMONTON (CP) — Edmonton Polonia soccer club announced Wednesday it will compete July 18-20 in an international soccer tournament at Krakow, Poland.

FLY
to
COMOX
CAMPBELL RIVER
Daily Flights
ISLAND AIR
386-6931

KARI BUNI ENTERPRISES
Now open for your convenience at
1848 ISLAND HWY. (Next to I.G.A.)
Canine Salon and Pet Shop
Phone: 478-4004 Hours: 8 - 6.
If no answer phone: 478-6137
Free boarding shuttle service to and from kennels.

GULF VACATION GET-READY SPECIAL

1 Change Motor Oil
2 Supply and Install Oil Filter
3 Lubricate Chassis
4 Inspect and Rotate Tires
5 Examine Brake System
6 Examine all Lights and Signals
7 Examine Exhaust System
8 Examine Windshield Washers
9 Examine all Filters and Belts
10 Pressure Test Cooling System
11 Examine Shock Absorbers
12 Examine Differential Lube Level
13 Examine Auto Transmission Lube Level
14 Test Engine Electrical System

Now is the time to get your car ready for summer driving with an oil change, a grease job, tire rotation, and brake examination—all included in Gulf's 14-point Vacation Get-Ready Special.

You can do it all right now at participating Gulf stations.

Only $18.95 for most passenger cars. Gulf's normal dealer guarantee of 90 days or 4,000 miles, whichever comes first, applies.

Make an appointment today where you see the Vacation Get-Ready sign.

14-Point Special

ONLY $18.95*

INCLUDING PARTS AND LABOUR

CHARGEX

Use your Gulf Travel Card or Chargex.

Gulf

Not your average service station.

*Maximum suggested price. For most passenger cars. Offer expires July 27.

CAPITAL 2 BIG SUPER FOOD STORES

50 WEST BURNSIDE RD. 5124 CORDOVA BAY RD. In the Cordova Bay Plaza

BIG SAVINGS EVERYDAY

OPEN DAILY 9 a.m. to 9 p.m.
CORDOVA BAY STORE
Mon., Wed., Sat. 9 - 6
Thurs., Fri. 9 - 9, Sun. 12 - 6

PRICES EFFECTIVE: JUNE 13, 14, 15

We Reserve the Right to Limit Quantities

Fresh Pure PORK SAUSAGE lb. 89c
Fresh Boneless PORK STEAK lb. 89c Bone-In lb. 79c
Fresh Boneless PORK BUTT ROAST lb. 89c
Imported EDAM CHEESE lb. 89c
Banquet Frozen Dinners 59c
Best Foods MAYONNAISE 24-oz. Jar 89c
Sara Lee Frozen LAYER CAKE 4 Flavors 15-oz. Box 69c
Niagara PEARS 3 14-oz. Tins 89c
Monarch VEGETABLE OIL 32-oz. Jar 1.09
York ASPARAGUS TIPS 12-oz. Tin 59c
Dad's Cookies OATMEAL COCONUT Choc. Chip 1-lb. Bag 69c
Instant Coffee NESCAFE 11-oz. Bonus Jar 1.89
Robin Hood FRUIT CRISP 5 Flavors 2 11-oz. Boxes 89c
Personal Size IVORY BARS 8 for 1.09
King Size TIDE DETERGENT 5 lb. 1.79
Joy Liquid For Dishes 24-oz. Giant Size 59c
CASCADE For Dishwashers 35-oz. Giant Size 89c
CALIFORNIA NEW POTATOES 6 lbs. 79c
FRESH PEACHES lb. 49c
No. 1 Chiquita BANANAS 6 lbs. 1.00

B.C. seniors urge retirement by 60

KELOWNA (CP) — The Senior Citizens Association of B.C. will petition for an increase in the old age pension to $200 a month from $109.

The resolution was one of many dealt with during the first business session of the 21st annual meeting of the association.

The association will also ask for lowering of the pensionable age to 60 from 65 as soon as possible.

Both resolutions received unanimous support from the 100 delegates present. But many proposed resolutions which asked for giveaways from the government were defeated.

The general idea among the membership was to stay away from lavish demands. "We must do for ourselves" seemed to be the underlying theme of the meeting.

The association will also request increased income tax exemptions of $4,000 for single seior citizens and $6,000 for married couples.

Among some of the income and pension resolutions turned down was a request to pay younger wives of pensioners the old age security. A resolution asking exemption from income tax on old age security was dumped as was a move to have interest on savings accounts spared the tax.

One resolution that met with resounding support was a move to continue the New Horizons program under which the federal government finances senior citizen projects.

Inspections soon at care centres?

KELOWNA (CP) — All institutions offering care to senior citizens should be inspected regularly, Human Resources Minister Norm Levi said Tuesday.

Admitting the government now has no regular inspection program, Levi told 180 senior citizens gathered here for the 21st annual convention of the Senior Citizens Association of B.C. that it shouldn't take six months to start one.

"There are bootleggers out there." Levi said concerning operators of senior citizen homes. He said homes are not even licensed.

He reminded the delegates they are part of a Canadian-wide club with more than one million members, of which 230,000 live in B.C.

"I don't have to tell you how this could swing a vote to the NDP — or away from it," he said.

One of the finest Canadian whiskies this country has ever tasted

Firestone STORES

2882 Douglas St. 385-1404

At Garbally Road at Burnside Also Nanaimo and Courtenay

PRICES TO MAKE IT EASY!

DISC BRAKE SERVICE

$29.99

FRONT PADS ONLY

20,000 MILE GUARANTEE

Other services extra if required:

Resurfacing Rotors $8.95 each.

Rebuilding Calipers from $14.45 each.

Firestone RIDING SYSTEM SERVICE

DRUM BRAKE RELINE

$29.99

4 WHEELS

20,000 MILE GUARANTEE

Other services extra if required:

Resurfacing Drum $3.00 extra each.

Firestone RIDING SYSTEM SERVICE

WHY MOST CARS NEED OUR

$7.77

Torsion bars/ Air Conditioning extra. Includes Datsun and Toyota.

WHEEL ALIGNMENT

Every car . . . yes *every* car . . . needs a wheel alignment from time to time. Trouble is, too many cars don't get it when it's due. That's why so many tires are wearing out too fast. And why so many cars aren't giving the smooth ride they should. So you really should get yourself some Riding System Service. A precision front wheel alignment at a very surprising price.

Firestone RIDING SYSTEM SERVICE

06-22-002-9

Jack Nicklaus GOLF BALLS 3/$1.39

Tough vulcanized cover, lively Polybutadiene centre.

DELUXE 6-VOLT WATERPROOF LANTERN

Ideal for homeowner, motorists, sportsmen and campers. Features include unbreakable case, waterproof switch, rain proof and it floats.

$2.89

06-22-068-1

20% OFF MOWERS AND BARBECUES!

5-WHEEL TIRE ROTATION

$1.77

to stretch tire life

BY APPOINTMENT ONLY

Firestone LONG MILEAGE STRATO-STREAK BELTS!

CHECK YOUR SAVINGS!

BLACKWALL		WHITEWALL	
SIZE	PRICE	SIZE	PRICE
E78-14	34.30	E78-14	36.45
F78-14	37.45	F78-14	39.65
G78-14	39.15	G78-14	41.35
F78-15	37.45	F78-15	39.65
G78-15	39.15	G78-15	41.35
H78-15	41.60	H78-15	43.80

The economy priced tire that has all the benefits of the belted bias construction including long mileage, improved traction, greater impact and puncture resistance.

FREE MOUNTING!

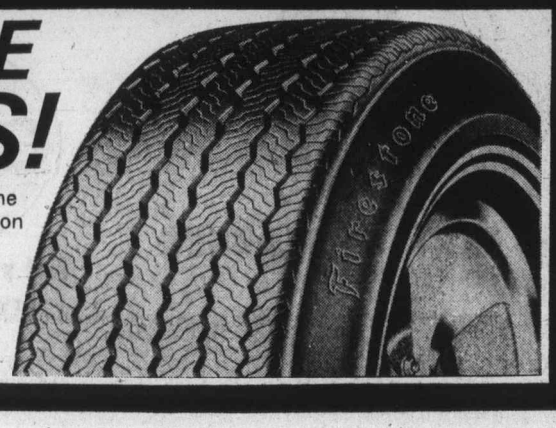

USE OUR Firestone CREDIT PLAN OR . . .

AMERICAN EXPRESS CHARGEX

Drivers hinder firemen's job

CAMPBELL RIVER — Fire Chief William McIntosh has criticized motorists who impeded firemen's efforts to quell a fishboat fire in which a fisherman and a fireman were injured earlier this week.

Fram II, tied at the government wharf here at 7:50 a.m. Monday. Crewman Mark Stephen of Qualicum was injured. He was taken to hospital with hand and arm burns, and was reported in satisfactory condition. Another crewman, Jim McKelvey, also of Qualicum, was not injured.

In a second explosion during the fire, fireman Walter Boles was blown out of the cabin. He was treated for face and neck burns and later released from hospital.

The fire chief criticized fishermen and other dock users who disobeyed wharf rules.

Vehicles parked on the dock made it difficult for firemen and equipment to reach the blaze, he said.

"It was just fortunate we could get our trucks onto the wharf. Some times of the day it would be impossible," the chief said.

And while the firemen were fighting the blaze, three or four vehicles drove over the firehoses, McIntosh said.

Parking on the wharf is illegal except for unloading supplies, he said.

"One of these days we are going to get caught and somebody is going to lose a life . . . and it won't be our fault."

Fram II was tied between several other boats and had to be cut free and pulled out to the breakwater before fire crews could get to it.

McIntosh said a kitchen oil stove is the suspected cause of the blaze.

He said inflammable vapors lingering in the cabin from fuel oil and gas taken on the night before propably caused both explosions.

The injured crewman, Stephen, was inside the cabin at the time of the explosion. McKelvey was on deck.

There were four other firemen on deck at the time of the second explosion, but they escaped the impact of the blast.

One fisherman on a neighboring boat estimated the damage at well over $20,000.

McIntosh suggested the Comox-Strathcona Region which administers the wharf, should put a man on duty 24 hours a day to enforce regulations.

First huffing on new fitness path

PORT ALBERNI — Spurred by recreation superintendent Larry Bares, Port Alberni residents are taking new strides in physical fitness.

There was jogging, racing and some huffing and puffing as children, council members, school board trustees and other groups officially opened the recreation department's new Path to Fitness course behind Echo Centre Tuesday night.

Bares sent out invitations to several hundred persons in a wide range of ages and groups to Put Your Heart Into Fitness, the theme behind construction of the track.

Dozens had already taken advantage of the latest addition to the city's recreation facilities.

"We had the land, and with a provincial grant from the recreation facilities fund, plus federal forgiveness of labor costs for winter works, the parks and recreation commission had to pay out only about 10 per cent of the estimated $30,000. cost", Bares said.

A sturdy crushed rock base has been covered with chips, donated by MacMillan Bloedel, and the entire route edged with creosoted planking. "It's not just practical, but blends well with the wooded surroundings of the tract in which it is situated," Bares said.

The winding path was designed to leave as much as possible of the natural surroundings undisturbed. Walkers, runners or joggers, will be able to enjoy natural shrubbery and flowers as they make their way through the parklike setting, sheltered from wind, rain or sun by towering evergreens, yet only a few steps from one of the main thoroughfares of the city.

New cost for developers

DUNCAN — Developers here will face an added cost for any project larger than a single-family unit.

Council decided Monday night to have one and a half per cent of the construction cost set aside as a development fund.

The fund will pay for any added services required in a multi-unit complex.

Ald. John Homer, finance committee chairman presented the motion to council. "This is to offset the extreme costs of underground and above ground services," he said. Residents in an area where a multi-unit development is proposed should not have to bear the cost for increased services when theirs are already paid for, he added.

Homer said some municipalities charge one per cent and others two per cent.

Riding has 10,688 on vote list

CAMPBELL RIVER — Polling clerk Beulah Smith has announced there will be 51 polling stations for the July 8 federal election in the Campbell River area.

Her jurisdiction in the large Comox-Alberni riding extends from Saratoga Beach, 15 miles south of here to Brown Bay, 15 miles north of Campbell River.

She is an assistant to returning officer Colin Wilson of Port Alberni. There is another clerk in Courtenay.

A total of 10,688 voters were registered under the enumeration held within Mrs. Smith's jurisdiction.

More names will probably be added after revisions June 14 to 21.

U.S. benefits information

Vancouver Island residents who have worked in the U.S. and want information on U.S. Social Security benefits will have an opportunity next week when John Van Sant, representative in Port Angeles, visits Victoria.

Van Sant will be at the U.S. Immigration office, New Canadian Pacific Dock Building, 254 Belleville, from 10:30 a.m. to 2:30 p.m. June 20.

United Way raises sights

VANCOUVER (CP) — The United Way campaign has set a 1974 fund-raising goa lon the Lower Mainland of $4.75 million — 10 per cent more than last year. Last year's campaign raised $4.3 million, which was 8 per cent more than in 1972. Officials said last year's campaign was the most successful in 10 years.

SERVING VANCOUVER ISLAND

Sands

WE CARE
Dedicated to Service
Sensible Prices

SANDS FUNERAL CHAPELS

Your six community Chapels. Independent, Family Owned and Controlled. Sands since 1912.

A DIVISION OF SANDS

INTERNATIONAL FLIGHT CARE

Specializing in shipping to or from anywhere. Call collect.

REMOVAL AND MEMORIAL SERVICE
Covering Vancouver Island
Call Collect
A DIVISION OF SANDS

VICTORIA, 388-5155
SIDNEY, 656-2932
COLWOOD, 478-3821
DUNCAN, 746-3212
NANAIMO, 753-2032
LADYSMITH, 245-2331

Woodward's picks the winners for Dad

Coleman Camping Lantern
A bright idea from Coleman, and a very necessary item for camp lovin' dads. Easy to operate, runs on inexpensive white gas 19.98

Coleman Stove Model 421
Get cooking with Coleman for fast and easy campsite cuisine. Coleman camp stoves use white gas or naptha. Folds to store 22.88

Thermos Cooler
A big cooler that will keep food and beverage cold for hours. Includes a tray and drain tap. SALE PRICE 17.99

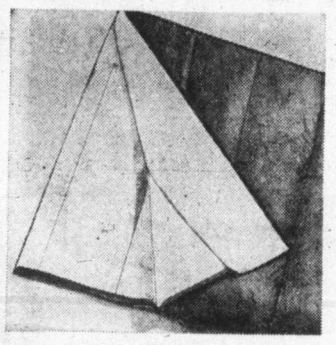

Wood's Davos Sleeping Bag
For a week on the trail or a weekend outing, this feather and down Davos bag will really do the job. It's compact sleeping comfort at its best! SALE PRICE 29.88

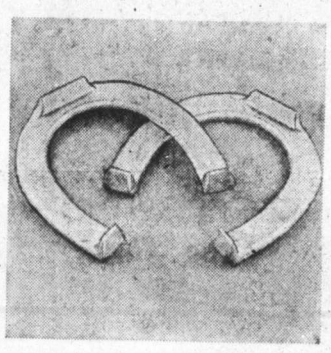

Pitching Horse Shoes
A great gift for Dad and the entire family can enjoy it! Official four shoe set, sure to score a ringer on Father's Day. SET of 4 ..... 8.98

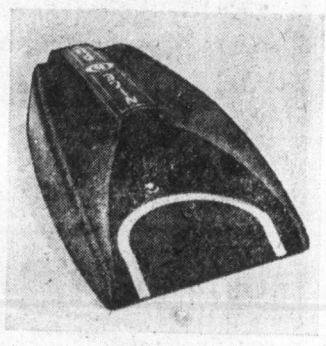

'Nice Putt' Putting Aid
A golfing gizmo he can use even in winter. Rewards his putting accuracy with an instant ball return. Cordless, can be used anywhere and anytime. SALE PRICE 6.99

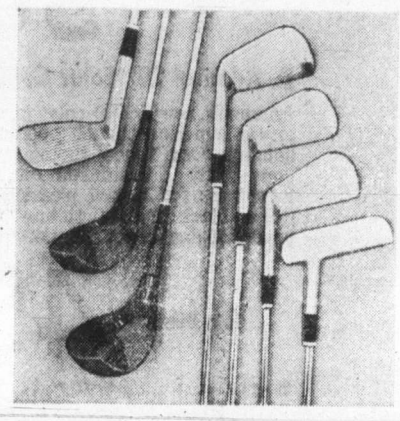

Spalding
'True Flite' Golf Set
If Dad's a beginner or intermediate golfer he'll love this set! It's a seven piece aluminum shaft set, in men's right hand only.
7 Pce. Set 37.88

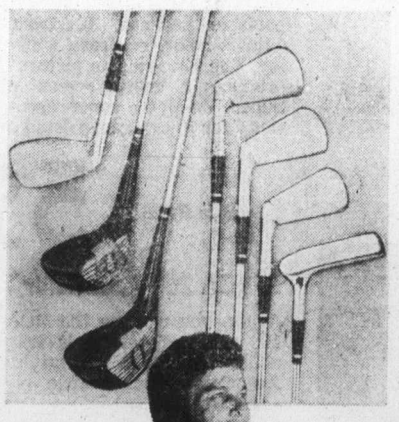

Wilson's
Billy Casper 7-Pce. Set
Make this a truly memorable Father's Day with this premium golf set! Get him started with this 'open set' that he can add other clubs to in the future.
7 Pce. Set 90.00

Life Saving
'Mustang' Floater Coat
Warm, good looking and a real life saver . . . it's Workman's Compensation Board approved! What better way to say 'Happy Father's Day'! Sizes S to XL.
39.95

Scorecard Accessory Rack
Snaps on his golf cart, keeps scorecard, balls, and tees at the ready. Offers him everything but putting advice. SALE PRICE 3.99

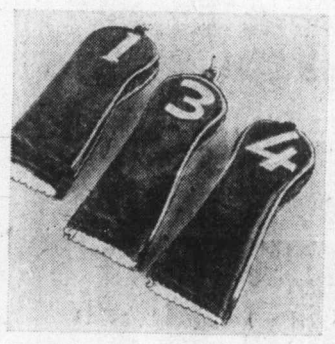

Mercury Club Head Covers
A cover up that's okay to get Dad involved in . . . keeps his woods in great shape for the summer season ahead.
SALE PRICE 2 for 3.88
SALE PRICE ..... 3 for 6.44

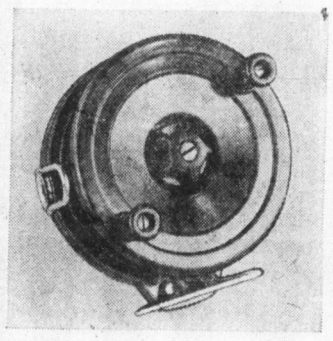

Steelite Trolling Reel
A smooth action troller from Australia. Its non-corrosive construction makes this a great bargain for the budget buyer. SALE PRICE 6.99

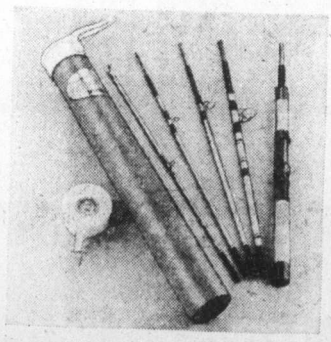

Travel Pack Spinning Rod
By Berkley. Breaks down for easy backpack or car carrying, a five piece beauty for fishing dads. 4 piece fly rod too, same price. Each 15.95

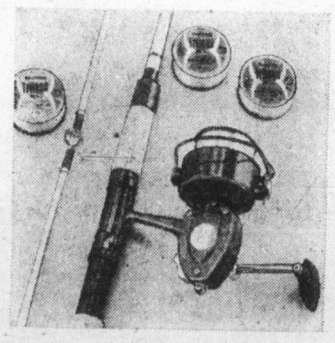

Bonus Combo Fishing Outfit
Includes Berkley's Buccaneer rod, 420' reel with metal gears and adjustable drag, 3 spools of Trilene line! 18.95

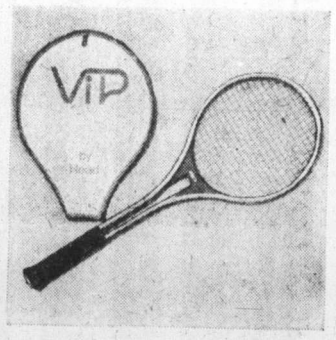

Head VIP Tennis Racquet
What dad wouldn't like being served up a racquet like this on Father's Day? Stylish aluminum frame insures many years of great court appearances. SALE PRICE 34.88

Equinox
16' FIBREGLASS CANOE
Get out and enjoy the lakes and streams of our beautiful province this summer. This canoe was designed with safety and stability in mind. Rugged yet attractively construced. SALE PRICE 166.99

Floral Spring
CAMP BED
For those who like comfort while camping. Attractive floral patterns. Folds easily. SALE PRICE 14.99

Woodward's Sporting Goods, Main Floor

Woodward's Mayfair Phone 386-3322, Cobble Hill, Duncan, Ganges, Gulf Islands, Jordan River, Port Renfrew, Zenith 6544 (Toll Free). Store Hours: 9:30 a.m. to 5:30 p.m. Evening Shopping Thursdays and Fridays 'til 9:00 p.m.

Woodward's

Pick a top name in color TV and pack a portable

A. Toshiba 'Black Stripe' Color Television

The 'Black Stripe' color picture tube enhances brightness, contrast and definition, and is superior to the performance of the conventional BRITERON picture tube. Automatic Balance Control (ABC) automatically adjusts tint, color, brightness and contrast to optimum position. Find high performance and convenient serviceability you can count on, with Toshiba!

Price **419.95** In White Cabinet

B. Toshiba 18" Solid State Color Television

Toshiba provides the answer to television tuning. It's as easy as ABC. Automatic Balanced Control automatically adjusts tint, color, contrast and brightness at the touch of a button. With the Instant-On feature, you'll be able to enjoy the BRITERON black matrix picture and sound within seconds, while the 7 integrated circuits assure you of greated reliability for trouble-free viewing.

Sale Price **458.00**

C. RCA 15" AccuColor Television

You can see the RCA difference in this handsomely styled model that features a picture demonstratively brighter, demonstratively sharper, with color that's totally natural and true to life. One of the deluxe features is the AccuMatic 2 control which allows for fast automatic color and tint control . . . and still allows for small personal adjustments. Color at its best for you this summer.

Sale Price **368.00**

D. Admiral 20" Solar Color Television

Admiral's new SS900 color chassis has been designed to insure superior chassis operation with the utmost reliability. 'One Touch' tuning with Color Master V incorporates the adjustments for color, tint, contrast and brightness for instant pleasing color viewing. The Solar Color black matrix picture tube combined with the phosphor dot screen enhances picture brightness.

Sale Price **459.00**

E. Electrohome 20" Color Television

Features outstanding performance and reliability in a portable package. Electromatic control automatically adjusts color, contrast, tint and brightness to your liking. The Electrobrite picture tube with a 3.4 ratio aspect produces a 'movie screen' picture, while the 4 circuit Super Vu-Matic tuner assures you of excellent sensitivity for finer picture detail selection.

Sale Price **528.00**

F. RCA 20" AccuColor Television

Again, you can see the RCA difference. The AccuColor 100 solid state chassis is designed for total dependability. Sharp, clear, brighter pictures because of the AccuColor black matrix picture tube, plus AccuMatic 4 control for brightness, contrast, tint and color . . . all backed by RCA's 'QRS' program which stands for quality, reliability and service.

Sale Price **558.00**

Woodward's TV Centres, Second Floor

Charge It!

Pick the portable that pleases you the most and place it on a Woodward's convenient credit plan for quick, easy ownership.

Woodward's

Woodward's Mayfair Phone: 386-3322; Cobble Hill, Duncan, Ganges, Gulf Islands, Jordan River, Port Renfrew, Zenith 6544 (Toll Free).
Store Hours: 9:30 a.m. to 5:30 p.m. Evening Shopping Thursdays and Fridays 'til 9:00 p.m.

—Christian Monitor

Photos of family and friends line Chicago hall

Family albums fill walls

By MARILYN HOFFMAN

NEW YORK — Photographs. Do you bury them in a drawer, or even in an album? Or do you display these visages of cherished people where they can be even more loved and enjoyed? We don't mean on the top of the piano or spotted here and there around the room, lost in a larger sea of accessories. We mean well-mounted, or well-framed and clustered, to make a dramatic decorative statement.

Certainly such an effective mini-gallery of photographs personalizes a home, adds warmth, prompts conversation and arouses curiosity. It records the shining moments of family parties, graduation days, wedding days and friendly get-togethers. It can even present a "this-is-your-life" parade of memories to delight and amuse.

Drucilla Handy, a Chicago business executive, has what she terms a "love wall" of photographs in the long passageway of the city highrise that she and husband, Bob, call home. "It started in our first tiny apartment," she explained, "with a small group of family baby pictures. I think people are cuter at age six months to six years than they are at any later time."

She feels that interest builds with the use of many different kinds and sizes of frames. One frame, embroidered by her great-grandmother, is more than 100 years old. Some of her carved wooden frames are Victorian.

She feels period photographs should be framed with period frames, and this takes a bit of scrounging through junk and antique stores to find just the right thing. "I just try to do people justice when I frame them," she says.

Claire Coleman, a New York career woman who shares a Westchester County house with her husband, Fred, and two teen-age children, like her Chicago counterpart, has found a world of fun and satisfaction in building what she calls their "family-tree wall" of photographs.

This master bedroom wall is a "frankly nostalgia" grouping of family portraits and snapshot. Included are two round sepia photographs on metal of great-grandparents that Mrs. Coleman remembers from her own earliest childhood, hanging in her own parents' bedroom.

Two papier-mache frames she picked up in a Paris flea market perfectly fitted these old photos, and provided the impetus for a hobby that has proved to be a total delight to the family and their children.

She has badgered aunts, cousins, and friends for old family photos that have long gathered dust in albums, boxes or drawers. The search for old frames in which to show them off properly has been a real treasure hunt.

Apart from the fun of collecting and restoring old frames, the Colemans have found great satisfaction in having a visible photo album that can be glanced at daily, instead of a bound book perused only on infrequent occasions, if at all.

A zestful Indiana designer, who needed a hurry-up picture group for the living room wall of his summer home, came up with the following mixture.

He framed photographs, birth announcements, old cancelled checks, frilly Valentines, a graduation certificate or two, some family mementoes, a few fragments from family collections and a couple of silhouettes in what he terms "a smashing centre of interest — nobody passes it by."

A well-known New York artist, who terms her home a "Thesaurus of cherished global friendships," has put her portrait gallery of vivid and disparate personalities from the world of fashion, art and the theatre on her dressing-room wall, and enjoys their cosy closeness.

A young bachelor has a series of charming 1910-era photographs on his wall shelves. "Nobody I know," he admitted. "Just charming faces of people I would have liked to have known."

Christian Science Monitor News Service

Lemon products make girls' mouth water

Colonist-Los Angeles Times Service

LOS ANGELES — Cleopatra is said to have started the whole thing with her habit of rubbing lemons on her skin to tighten pores and reduce oiliness.

But even she might be aghast today to see lemon shampoo, lemon milk of magnesia, lemon shaving cream, lemon cold cream and lemon bath oil.

Also lemon furniture polish, lemon toilet bowl cleaner, lemon dishwashing soap, lemon room deodorant and lemon window cleaner.

"If I'm buying a line of products and one of them has lemon in it, I'll definitely buy the lemon line," says a buyer for Ralph's Grocery Co., Los Angeles. For instance, he says, lemon shampoos for women move across the shelves faster than the ordinary kind.

Sunkist Growers Inc. — the world's biggest lemon producer — is busily squeezing lemons to make lemon oil. A ton of lemons produces only a few pounds of lemon oil, according to Russell Hanlin, a Sunkist vice-president.

The oil, in its concentrated form, goes for about $7 a pound, depending on quality. And demand is growing. So far this year Sunkist has produced about three million pounds of oil, up about 20 per cent from the output of a year ago.

Hanlin says he can't exactly explain the popularity of the lemon. But he says it might be attributed to the interest of the younger generation in natural substances as opposed to artificially created flavors and smells.

Sunkist, a co-operative owned by 8,500 citrus growers in California and Arizona, does a $100 million annual lemon business.

Hanlin points out that Sunkist is constantly searching for new uses for the lemon. He notes, for example, that lemon oil in furniture polish was found to be good for wood because of the sheen it produces.

Ray Cole, an account executive at Foote, Cone and Belding Inc., the advertising agency that has the Sunkist account, specializes in studying what motivates people to buy the lemon and lemon by-products.

Lemon juice, says Cole, "has a lot of nice things happening for it." He declares it can, for example, help bleach hair and is an effective hair rinse.

Moreover, Cole says his agency determined that the lemon in its natural state (not including the oil extract) has some 160 uses. Some are not commonly thought of — such as mixing lemon juice with water which, he claims, makes a good window cleaner "with a fragrance."

Foote, Cone is currently engaged in a campaign aimed primarily at the teen-age female market to broaden the cosmetic use of the lemon.

Using teen-age magazines, the ad agency is asking girls to squeeze lemon juice in their hair to make their hair shiny and to give it a nice smell; or to cut a lemon in half and rub it on their face and body to tone the skin.

Is a woman sexier because she rubs herself down with a lemon? Cole admits he doesn't know. "It's something you would have to perceive yourself."

ann landers

DEAR ANN LANDERS: One of the biggest problems of working mothers is that they are not around to see and hear what goes on with their children. Recently I had an experience that taught me plenty.

Our 12-year-old son told me the old man next door was a terrible person, that he yelled at the kids in the neighborhood for nothing and scared them half to death. My first inclination was to tell Buddy the old man was probably off his rocker and to stay away from him. My better judgment took over and I decided to go over and speak to the neighbor.

I discovered the old gentleman was a dear person who likes children but was having a problem with their dogs. Being all alone, his greatest pleasure in life is his little garden. The neighborhood dogs had been running through his property and digging up his precious plants. It wasn't the kids he was yelling at, but the dogs — trying to keep them off his place.

When mothers hear complaints they should investigage — not with a chip on the shoulder, but in a friendly manner — and find out what's going on. Now Buddy and the old gentleman are good friends and the boy is helping to keep the neighborhood dogs out of the old man's garden.—J.W.

DEAR J.: You've just given some very good advice. Thanks for sitting in my seat on this one.

□

DEAR ANN LANDERS: I have seen letters in your column about "Cooper's Droop," snoring and sloppy housekeepers, and what I am writing about is just as important and I hope you will print it.

I am taking Latin Three in high school. There are exactly seven students in the class. Because so few students want to take Latin they had to combine Latin Three and Latin Four. Why aren't more kids interested? Some of my friends say Latin is a dead language so why bother? I find it very much alive.

I admit Latin is difficult, but so are chemistry and algebra and the attendance is high in these courses. My knowledge of Latin has helped me do better in English grammar and I scored very high in a national test in vocabulary because I knew Latin.

Please say a few words to encourage more students to take this great subject. Someone has to give them a push. —ROMA SUMMUS AMOR?

DEAR ROMA: If you want a personal testimonial from me, here it is. I didn't take Latin in high school and I can truthfully say it was one of the dumbest decisions I ever made. I regret it to this day.

Housing starts gain slightly

OTTAWA .CP, — Despite some predictions of a decline in housing production this year, the Central Mortgage and Housing Corp. reports housing starts continue slightly ahead of last year's record level.

CMHC said Tuesday that preliminary figures for May indicate starts in urban centres reached 20,008, up three per cent from 19,453 in the same month last year.

Starts for the first five months of the year amounted to 71,616, just ahead of the 71,276 total for the same period last year.

A record 268,529 units were built last year.

CMHC said there was a nine-per-cent increase in single-family housing starts in the January-May period and a six-per-cent decline in multiple activity.

Some prominent builders such as H. Keith Morley of Toronto, president of Richard Costain (Canada) Ltd., have predicted a sharp drop in residential construction activity this year because of tight money conditions.

Ear Piercing Clinic
Saturday
June 15, 1974
11 a.m. - 3 p.m.
18 Karat Gold Studs
Placed in a painless procedure by a Licenced Nurse.
MEDOX
No. 224 - 1207 Douglas
Sayward Bldg.
388-4612

The pretty dress
Summer cottons . . . bright prints . . . all easy-care, easy wear. Just what you'll love to wear on sunny days.
Choose from our delightful selection of dresses including some with co-ordinating jackets.
For those enchanted evenings . . . Choose a really distinctive 2 or 3-piece long ensemble. From size 5.
The Petite Shoppe
June M. Charlton
633 Johnson — Closed Mondays — 385-0322

Montague BRIDGMAN Ltd.
China Crystal Gifts
811 Government St 383-0821

In Our 71st Year
Saba Bros Limited
1130 Douglas St.
Phone 384-0561
Slip your sun-loving, leisure-loving tootsies into
Dearfoams by Lullabies

Cool and comfortable, with billowy foam intersole and indoor-outdoor soles . . . it's like walking on air! These four styles in sizes small, medium, and large.
A "Sun-Aires" leather-like sandal in white, bone, or tan 4.00
B "Holiday" leather-like thongs in white, navy, or hickory 5.00
C "Tender Terry" mules with lastex side gusset to ensure comfort and fit. White, pink, blue, yellow, gold, turquoise, raspberry, navy 3.50
D "Terry Tones" mules in blended shades of pink, blue, or gold 3.50
CHARGEX
Hosiery, Saba's Downtown, Brentwood, Park Royal, Victoria
CHARGE IT!
New accounts opened in minutes

From Spain . . . for Father

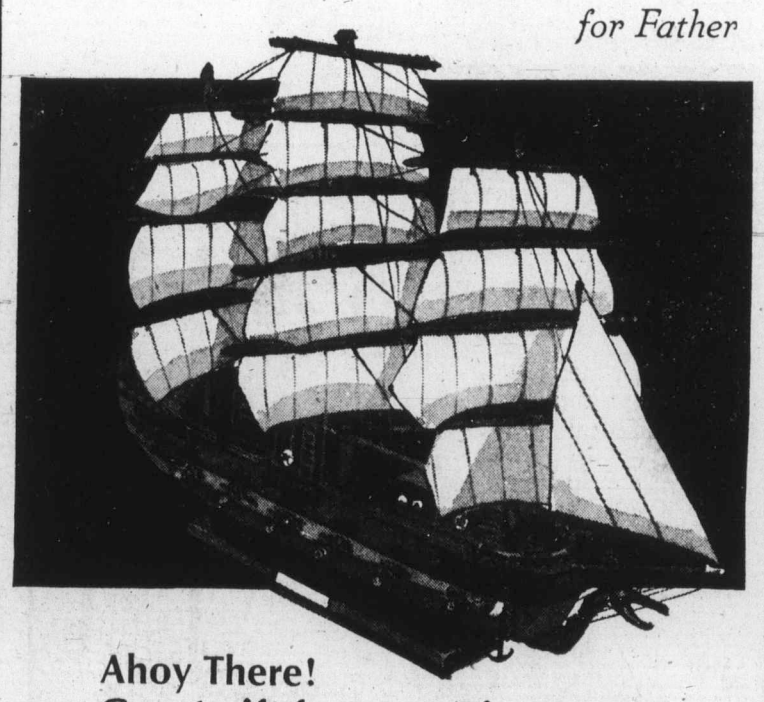

Ahoy There!
Great gift for your First Mate!
For the man who's even slightly nautical . . . a Spanish Frigate, modelled after the type sailing the seven seas around the year 1780. 20" long, 16" high.
Priced from $17.50 to $125.00
(Similar to Illustration)
BIRKS JEWELLERS
YATES STREET — HILLSIDE

Amalfi

great rope and leather getaway
Keyed to your happy clothes and the good life.
Open, airy casuals sporting crepe soles topped by soft leather and trimmed with rope. In white or multi-colors. $40
Munday's
1302 Douglas Street 383-2211

THE CANADIAN VOTER

Tories gaining more than they are losing

Intense concern over inflation dominates the federal election campaign in Metro Toronto today.

Interviews with Metro voters show this concern is the major factor helping the Conservatives.

But public preference for Pierre Trudeau as the man to lead the country, party considerations aside, appears to be the chief barrier against widespread Conservative gains from the Liberals.

Caught between the two major parties, support for the New Democratic Party appears to be diminishing slightly in the Metro area.

By PETER REGENSTREIF
from Toronto

But the election campaign has yet to get off the ground in most ridings and voting intentions for July 8 are not firm. Experience in Metro Toronto, considered a key area in determining which party will emerge with the most seats in the election, suggests that the effectiveness of the party organizations in getting their supporters to the polls could be decisive in the eventual outcome.

There are 21 seats in and adjoining Metro Toronto, of which the Liberals hold 10, the Conservatives six and the NDP five. In the 1968 election, the Liberals won 18 and the NDP three.

In-depth interviews in nine Metro ridings last week showed 64 of 93 people — almost 70 per cent — felt inflation was the most important problem they wanted the federal government to do something about.

No other issue came through as strongly, although about one in 10 referred to abuse of unemployment insurance or welfare, both important issues in the 1972 federal election according to surveys taken then.

As Irene Smith, a 28-year-old personnel assistant for a mining company who lives in St. Paul's riding commented: "Inflation, that's the main thing. Rent is going up and the price of food is going up faster than wages."

In Spadina, Alexander Castrinos, 61, a parking lot attendant, said: "The first thing is to make the old age pension begin at 60 and not pay the young people welfare."

About four out of 10 people interviewed felt Trudeau would still be the best man for prime minister, Conservative Leader Robert Stanfield and NDP Leader David Lewis were preferred by only one in six each. And, comparable to what interviewing across Western Canada showed, a significant fraction — about one-quarter — either said that the country needed new leadership or were unsure as to which one would be best.

The following remarks are representative:

Betty Miyasaki, 40, an artist living in the riding of York-Scarborough prefers Trudeau: "He's young and he's vigorous and he's got class. He appeals to me as a person. I haven't really formed an opinion whether he could have done better in this situation but I don't know of anyone else who could. I'm voting Liberal because I don't have a very good feeling about Stanfield."

Melvyn Brocklebank, a 52-year-old train dispatcher in Scarborough West: "I don't think there's much choice. Stanfield's more sincere, although I don't think he's a dynamic person. Trudeau is more glib. He can sell himself better."

Irene Casasanta, the 36-year-old wife of a construction foreman also in Scarborough West likes Lewis: "I feel he's for the people, for the average family, the man in the street."

Walt Williamson, 55, in York Centre who works in an automobile leasing business dislikes them all: "I think none of them would make a good prime minister. Trudeau's had his chance. And I'm not too fussy on Stanfield. Although the best speaker is Lewis, I think he might be a bit too radical."

Some people who voted Liberal in 1972 are willing to support the Conservatives today because their concern over rising prices has overcome Stanfield's relative unpopularity.

As Bruce Adams, 61, a records officer in the provincial civil service living in the constituency of Eglinton put it: "I made a mistake last time. I voted Liberal. But I'm not alone, you know. Today, I'd vote Conservative because the Liberal government has done nothing except deteriorate the economy. They haven't attempted to analyse the inflation and do anything about it."

Opinion on price and income controls — a key Conservative plank — is split with slightly more people apparently opposed than in favor. The impact of the issue on voting intentions varies.

Interviewing suggests that the Conservatives would be making greater inroads among professional and business groups who previously supported the Liberals if Stanfield had not come out in favor of controls.

However, among working class and salaried people, his stand is an inducement to support the Conservatives. Even though many feel that controls would not be especially effective, they feel he is trying to do something about inflation while the Liberals are not.

Stanfield's emphasis on inflation is also convincing many people who voted NDP last time to support his party today, if only as the best way to get the Liberals out.

This comment by Michael Finlayson, 35, a University of Toronto history professor who lives in Spadina, indicates the motive: "Obviously inflation and the level of government spending are the two most important single issues. I'll vote Conservative. I don't want to vote for the government and voting for the NDP is the equivalent of voting for the government."

Interviewing also shows the Conservatives gaining more than they are losing to the Liberals and profiting slightly more than the Liberals from NDP defections.

In 1972, the Liberals lost 11 percentage points from the 50 per cent level of popular support they won in 1968. The Conservatives increased their vote from 25 per cent to 36 per cent. The NDP vote remained stable at 24 per cent.

The Liberals won four constituencies by 3.7 percentage points or less in 1972 — Eglinton, Rosedale, York North and York Scarborough.

Despite the slight trend favoring the Conservatives, these seats will not automatically fall to them on election day.

The reason is that the Liberals start out with a potential popular vote edge in most Metro constituencies. But this Liberal potential in pre-election surveys has seldom been realized in elections because it disproportionately consists of young people, apartment dwellers and people who do not feel intensely about politics. Interviews show that the reason most of these people intend to support the Liberals is because they like Trudeau.

But these people are hard to reach in campaign canvasses and have a relatively poor record of showing up at the polls on voting day.

In contrast the Conservative vote is relatively stable, consisting of older, more established people living in single family dwellings. They tend to be far more intense than the Liberals in their preferences and have strong feelings about the issues.

The NDP vote is also difficult to turn out unless mobilized by systematic canvassing because a large proportion is made up of the less well-educated and people whose interest in politics is not as developed as those who support the Conservatives.

Surveys conducted after the 1972 election showed that the Liberal decline was at least in part due to the fact that a significant proportion of those who intended to support them early in the campaign failed to do so on election day. The Liberals' relatively weak campaign effort then appears to have been responsible for much of this non-voting.

As of now, there are few signs and billboards up in Metro — and little evidence of canvassing.

This is the latest in the six elections since 1952 that the parties have waited to begin the serious trench warfare in the constituencies. But the Liberals and the NDP need a full canvass to do well while, because of the nature of their support, the Conservatives do not have to exert themselves as much although they excelled in the door-knocking department last time.

As if to underline the point, in one constituency, St. Paul's where Liberal candidate John Roberts has been in the field for some time, Liberal support appears higher today than it was 19 months ago. Conservative Ron Atkey won in 1972 by 2.2 percentage points over Liberal Ian Wahn but Atkey was aided by the fact that an independent candidate, Kay Macpherson, siphoned off 5.5 per cent of the vote, most of which would otherwise have been Liberal.

There are no independents entered now and the seat could easily revert to the Liberals.

So while further Conservative gains are possible in Metro they could be forestalled by a well-executed organizational effort by the Liberals and the NDP. However, this analysis excludes the possible impact of what the party leaders do in the next four weeks in an area highly susceptible to the influence of national events.

Canada's Leading Training Centre
GLAMOUR
School of Hairdressing
1006 Broad St.
Is Moving to a New Location
1119 FORT STREET
386-3621 or 386-7843
Register now for classes starting July 15, August 12, September 16, October 21 Under Supervision of Mr. D. Hajnal.
Member and Trainer of Canadian World Championship Team

DOLLS
INTERNATIONAL
Authentic dolls from around the world. For brochure write to:
DOLLS INTERNATIONAL
412 Southwood Drive
Kingston, Ontario

·MONEY SAVERS·

B.C. GROWN, UTILITY ROASTING CHICKENS lb. 79c
FRESH BEEF SAUSAGES lb. 75c
SWIFTS PREMIUM HAMS 1½-lb. tins 2.39
RISE & SHINE ORANGE FLAVOUR CRYSTALS 4 3¼-oz. pkgs. 69c
KRAFT MACARONI DINNER 4 7¼-oz. pkgs. 89c
FOREMOST or PALM ICE CREAM Family 3 pint pkg. 89c
PALMOLIVE, 32-oz. LIQUID DETERGENT 99c
MALKINS PRUNE PLUMS 4 14-oz. tins 1.00
BETTER BUY, 48-oz. tin PEANUT BUTTER 1.69
BIG JOHN'S BEANS & FIXINS 19-oz. tins 49c
GREEN CABBAGE lb. 15c
CALIFORNIA RED BEAUTY PLUMS lb. 49c

We Reserve the Right to Limit Quantities
PRICES EFFECTIVE THURS., JUNE 13, THROUGH SAT., JUNE 15

Store Locations:
Shelbourne Plaza
2187 Oak Bay Ave.
Colwood Plaza
Sooke Village
230 Cook St.
Cadboro Bay Village

SHOP-EASY
A CANADIAN COMPANY
Westfair Affiliate

erma bombeck

I don't mind telling you televised law and order are getting on my nerves.

After a full meal each evening I can't handle all that violence and gore. I don't mind sitting around watching Kojak blow smoke through his nostrils or Columbo picking stains off his raincoat, but all those bodies crashing through glass windows and hanging out of garbage cans has got to stop.

Two weeks ago, I thought my problem had been solved. I personally watched Mannix go off a cliff in a flaming car, Banacek fall from a bridge, one of the Rookies take a bullet in the neck, Julie of Mod Squad smothered with a pillow, McMillan wrapped around a tree, Adam-12 knifed, Ironside dumped from his wheelchair and Cannon missed a meal.

I figured that eliminated eight private eyes leaving only Toma, Barnaby Jones, and a few hundred other television detectives to protect the country, but last week they all showed up for work again.

It stands to reason that the average American family cannot watch all this violence and not be affected by it.

For example, there was a time when our family aspired to a vacation in Hawaii. Forget it. In the first 13 weeks last fall, McGarrett (Hawaii Five-O) had no less than 38 bodies washed up on the beach. This is no place for a woman who has to go home with a tan.

Our vocabulary has changed. We sit around and talk about a "hit" like a Broadway play and a "raid" as casually as if we were discussing bug repellent. Our youngest the other night said Detective Stone of the Streets of San Francisco gave his collar away.

"What's the matter? Did it have a ring around it?"

"Mom, that's an arrest," he said.

Defenders of TV violence say we have gleaned a lot of tips that might save our lives someday.

Our children know that you should never go into an empty church in the middle of the day . . . that's when the crazies run around with guns.

Always have a dime for a phone call in your pocket when you are being pursued as an informer.

Never undress in front of a window in the centre of a telescopic rifle.

Always have something to say after you've been shot, preferably wry or humorous, or the show will run short.

Crime (for TV) and punishment (for the viewer) will increase next fall.

I was rather hoping they could create a single character: a black, one-eyed, overweight, Polish veteran who wears an old raincoat in a wheelchair and calls himself "McVanIronCanTomacek and Wife."

Copyright 1974 Field Enterprises, Inc.

B.C. creates ecology area

A 160-acre ecological reserve around Cardiff Mountain has been created by the provincial government. The area, which contains spectacular lava formations, is 30 miles southwest of Alexis creek in the Chilcotin.

French club elects slate

Philippe Vaucher has been elected president of l'Alliance Francaise de Victoria. Mrs. Jeanne Crouch is vice-president; Miss M. E. Macqueen, secretary; Mrs. Erica Porter, treasurer; Mrs. Doreen Matson, recruiting officer; Hugh Mooney, librarian; Mrs. Carol Cleather, hostess, and Mrs. Beatrice Woodhouse, publicity convener.

New Mr. BBB

TORONTO (CP) — Leonard Woolsey, general manager of marketing for the Bank of Nova Scotia, was elected Wednesday as chairman of the board of the Better Business Bureau of Canada. A native of Penzance, Sask., Woolsey assisted in founding the national co-ordinating bureau in 1972.

Another recipe from the Gold Seal Galley
Tuna Cheeseburger

1 can (6-7 oz.) Gold Seal tuna
4 burger buns
8 slices cheese
½ tsp. mustard
¼ tsp. Worcestershire sauce
Finely chopped green pepper to taste

Drain and separate tuna. Toast and butter split burger buns. Cover each bun with cheese. Combine rest of ingredients and spoon onto cheese slices. Pop under broiler for 5 minutes to melt cheese. Makes eight one-bun servings.

For more tasty menu ideas using tuna, write for your free Recipe Book to:
Gold Seal, Foot of Gore Avenue, Vancouver, B.C. V6A 2Y7

You've caught the best of the catch

Indian counsellors hired for B.C. drug program

Six Indian alcohol and drug counsellors hired under an $81,000 grant from the provincial drug and alcohol commission will work in courts throughout B.C., according to Wilbur Campbell of Vancouver, chief administrative officer of the Native Courtworkers and Counselling Association.

The counsellors are taking courses at the University of Utah, which he says has the only Indian alcoholism training centre in North America.

Prescription drugs kill 100,000 yearly

LOS ANGELES — Unnecessary and irrational use of prescription drugs is killing at least 100,000 Americans a year and making millions sick, according to two University of California at San Francisco drug researchers.

Dr. Milton Silverman and Dr. Philip Lee have amassed a large amount of documentation to convince pill-popping patients — and their doctors — that a significant percentage of the annual $10 billion drug bill is not only wasted but actually contributes to ill health.

Hot debate

What percentage of the 2.5 billion prescriptions written each year cause drug-induced injury, adverse reactions and death is hotly debated by the parties involved.

In a telephone interview, Silverman estimated between 130,000 and 140,000 persons die each year in the United States as a result of drug reactions.

"But all that he knows about are those who get into hospitals," the pharmacologist said. "We know nothing of those who are sick at home, or even die at home. Drug reaction is not a reportable disease."

Emergency mix

About 20 per cent of the fatal reactions, he said, are estimated to be unpredictable or "acts of God" — terminal illnesses or emergencies in which the doctor uses drug combinations he would not use if it were not a life-and-death matter.

"That leaves 80 per cent, or more than 100,000 lives lost, from unnecessary and irrational use of drugs," Silverman said.

Silverman's figure of 130,000 to 140,000 deaths has been questioned by the American Medical Association and by the pharmaceutical industry.

'Disservice'

"The unsubstantiated generalizations on prescriptions are a disservice to the public" and "at best a guess," said Dr. Morton Bogdonoff, chairman of the department of medicine at the University of Illinois and editor of the Archives of Internal Medicine.

But in an interview, a spokesman for the Pharmaceutical Manufacturers Association admitted that adverse drug actions were "a big problem," adding that industry was more interested in identifying the drugs most commonly involved than in arguing over numbers.

Silverman is a research pharmacologist at UC San Francisco schools of medicine and pharmacy. Lee, a physician, is former chancellor of UCSF and former U.S. assistant secretary for health and scientific affairs.

They have compiled documentation on unnecessary and irrational use of drugs into a new book, published by University of California Press, entitled Pills, Profits and Politics.

They pay respect to the accomplishments of the pharmaceutical industry in developing drugs that have saved millions of lives — antibiotic vaccines, drugs for high blood pressure, diabetes, tuberculosis and many others.

Millions helped

Also, millions of other persons benefit from the industry's development of psychoactive drugs, anesthetics and other agents for relief of suffering, they point out.

But somehow, Silverman and Lee said, the desire of the industry to enlarge its markets and its profits has combined with imprudent prescribing habits by doctors and with public enthusiasm for "magic cures" to create misery as well as help.

The authors blame the public as well as the industry and physicians.

Drug shoppers

They say patients pressure doctors for prescriptions the doctors know are unneeded. They become "prescription shoppers" who go to several doctors to get a multiplicity of medications. They take drugs prescribed for another member of the family, and they are convinced there is or must be a pill for every ill.

But the root of the problem, Silverman and Lee said, is the enormous number of drugs — many of them duplicative — that have flooded the market since the Second World War. About 10,000 products in 14,250 different dosage forms and strengths are now available for prescription.

Most physicians, they say, have insufficient knowledge of pharmacology to deal with so many drugs, and many have succumbed to drug company promotions.

Another pitfall to talk about

Too little, too much

By CYNTHIA PARSONS

Sociologists say ghetto children often fail to develop verbal skills because there is no one to talk to at home. A similar point could be made that children in normal homes may not develop verbal skills because no one listens.

The ghetto story is well documented. Because adults do not talk enough with them, because adults do not help them recognize and label common objects, ghetto children may come to school unable to communicate normally. They may be unprepared to learn to read from the basic primers.

Many so-called "privileged" children may be similarly deprived because they are talked at too much.

Clearly, there is a time for obedience, for following commands, for not "talking back." But there is also a time for two-way conversation, for discussion, even for learning to argue issues intelligently.

The problem often stems from mothers who have no one else to talk to all day long. While fathers are honing their thinking and speaking skills in an office full of peers, equally well-educated mothers are alone at home with one or two preschoolers. Too often, what happens is that mother tries to make a verbal peer out of these little ones. The result is articulation without depth, glibness without understanding.

When all this talking substitutes for good training, the problem worsens. Children brought up this way tend to resent authority, and at the same time tend to be dependent on adults to tell them what to do and think.

The overly directive, overly verbal mother is really not helping herself or her children by talking too much during their early years. One way to solve the problem is to find other mothers with young children and get together for part of each day.

Christian Science Monitor News Service

CONFIDENTIALLY YOURS

Barbara Brent

TORONTO, June 13th — How we look forward to our Canadian Summers! And even though we know hot weather can play havoc with dietary habits, we still over-indulge our taste for luscious fruits and vegetables. Which often leads to a session of nausea and diarrhea. This is why I always have DR. FOWLER'S EXTRACT OF WILD STRAWBERRY on hand at all times. Pleasant-tasting Dr. Fowler's . . . formulated from roots and herbs . . . relieves nausea and cramps and restores intestinal balance. Soothing and settling for adults and children, Dr. Fowler's works quickly and is non-constipating. Be sure to have Dr. Fowler's Extract on hand all summer.

IT IS TRUE . . . homemakers have become more selective in their food shopping . . . but quality is still the prime consideration. This is why CHIVERS FAMOUS PURE JAMS AND MARMALADES . . . favourites of generations of Canadians . . . are always in demand. You know you can depend on the pureness and quality in every one of their eight flavours. And if you haven't tried Chivers Black Currant Jam or their Apricot Jam, you'll find them delectable. I've found, too, that children love Chivers Raspberry or Strawberry Jam . . . especially at 'snack time'. Look for Chivers Jams and Marmalades. There *is* a difference!

OUR Fabulous pre-inventory

FABRIC SALE

CONTINUES TILL SAT., JUNE 22 ONLY

SAVE 20%

on all regular priced fabric in stock

VALUES FROM $2.95 to $12.95 Yard

You'll be amazed at the savings and pleased with the selections. Thousands of yards of beautiful colors, textures and prints.

Fabrics with Red Dots 30% OFF

Many items below cost during this sale— so we don't have to count them!

Register Now for 3-Week July Basic 8 Course

Stretch & Sew FABRIC CENTER

2541 ESTEVAN AVE. PHONE 592-9622

Step out in Style

IN GOLD CROSS SHOES

Comfort for the lady of fashion

Shoes with Comfort Always at

King's

1453 DOUGLAS ST.

"Styled With a love of perfection . . .

Our Summer Hostess Dresses, Dresses and Suits from

Ladies Pride

of England

have arrived and they are ever beautiful with their exclusive hand-printed patterns in washable crimplene, trevira and cotton.

Why not drop in today and select one or two of these dramatic designs for your summer wardrobe?

Mary Constance

"Where Courtesy Reigns Supreme"

784 Fort Street

Phone 383-4932

THE FACTS AT YOUR FINGERTIPS...

BUSINESS • ADVERTISING • THEATRE • NEWS • SPORT •

So many interesting topics to keep up with. How do you do it? By having The Daily Colonist delivered to your door every morning.

You'll find in the Colonist a wealth of information that stimulates your mind and livens your conversation all day long. As an everyday Colonist reader, you'll have the facts at your fingertips whenever you want them. At the breakfast table . . . the conference table . . . the bridge table . . . you can back up your opinions with the accuracy and authority of The Daily Colonist

Remember! Daily home delivery of The Colonist means you and your family will regularly get the BIG Sunday paper with The Islander Magazine, expanded coverage of weekend sports and sixteen pages of colored comics.

And it's easy to get it all. **Call 383-4111 or mail the coupon.** Let the Daily Colonist keep you right on top of everything that's happening.

Dial 383-4111 or Mail This Coupon

The Daily Colonist.

The Daily Colonist
Circulation Department,
2621 Douglas Street, Victoria, B.C.

Name .....

Address .....

City or Town .....

Apt., if any ..... **Phone** .....

Naval reservist with Egypt team

The first member of the naval reserve's HMCS Malahat to be chosen for service in Egypt — Leading Seaman Christopher Preston, 20, of 2358 Zela — has reported to Canadian headquarters at Cheams, outside of Cairo.

Preston, son of Lt.-Cmdr. (ret.) and Mrs. A. J. Preston, was one of the first group of naval reservists and the only to be chosen from Malahat.

His former commanding officer, Cmdr. Edmund Lee, said Monday that more will probably be selected from the six who have volunteered for service in the UN Middle East force.

Preston will work with a communications team for a period of six months before returning to Canada, Lee said.

Preston scores a first

Homework hurting family unit?

Are schoolchildren spending too much time on homework at the expense of family togetherness?

Greater Victoria school trustee Dr. Philip Ney thinks that may be the case and he has recommended the school board authorize a study to determine the advantages and disadvantages of homework.

Ney told the board's instruction-administration committee meeting Tuesday that studens are spending more time in school on activities such as recreation and film viewing, while having to use their time at home on studies.

This, Ney said, is just the reverse of what one would expect, and the entire concept and purposes of homework should be examined.

Trustee Daphne Temple supported Ney's proposal and commented. "Maybe the time has come when we shouldn't have homework."

It might be a factor in keeping children and their parents separated during their limited time together in the home, she said.

Ney offered to conduct the research for such a study but the committee reached no decision and referred the proposal to a regular school board meeting.

700-car facility in works

The city of Victoria and the province are working on a joint plan for a new parking garage on the south side of Broughton. between Douglas and Blanshard Ald. Sam Bawlf told a meeting of the Central Business District Advisory Committee Monday.

Bawlf said the garage would be built underground and would provide space for about 700 short-time parkers. double what was originally planned. He said this would "absorb the growth" in required parking space but would "not be getting ahead of the game."

Derek Wild, assistant engineer and transportation planner, told the meeting that in the last five years, those parking monthly in the core area had remained at 2,300 owing to the limited supply of parking space but casual parkers had increased from 2,170 to 3,394.

"This tremendous growth proves we must have an ongoing program for casual parking," he said.

Bawlf said there was a plan to remove from the downtown core day-long parkers who work in the legislative precinct. This would be done by providing parking on the northern perimeter and a shuttle bus to the James Bay area, possibly by September.

Did You Know
FORD MUSTANG II
Was Chosen Motor Trends '74 Car of the Year

. . . and Do You Know Why?
CHOICE
IS ONE REASON!

Mustang II offers 4 models. Choose from the 2-Door Hardtop — Ghia 2-Door Hardtop — 2+2 Fastback and the Sporty Mach I.

Prices start as low as $3701
Delivered Victoria

✻ ENQUIRE ABOUT OUR 2 YEAR, 24,000 MILE ✻
POWER TRAIN WARRANTY

PETER POLLEN FORD
YATES AT COOK (Dealer Licence D6830) 384-1144

Imperial centre

SUMMER CHECK POINT SERVICE

14 Point TUNE-UP

ESSO — BIG ON SMALL CAR TUNE-UPS

Esso Service Guarantee — 90 DAYS OR 4000 MILES WHEREVER OUR SERVICE CONTINUES

Put your car on the road to summer. Make it easy with our 14-point professional tune-up by Esso experts. And since better economy is more important than ever, you'll find a well tuned car starts easie, runs more smoothly and gives better gas mileage.

In one tune-up you get:
- Ignition system analysis
- Service or replace spark plugs if necessary
- Service or replace points and condenser if necessary
- Service or replace rotor, if necessary
- Test and clean battery, cables and hold down
- Check compression
- Check and adjust timing
- Check H.T. wiring, distributor cap, ignition coil, primary circuit
- Check PCV operation
- Check and lubricate heat riser valve
- Check and adjust idle mixture
- Check fuel pump and filter for proper operation
- Check air cleaner element
- Final ignition system analysis

4 & 6 CYLINDER $26.95
8 CYLINDER $28.95
(Parts extra)

LUBE/OIL/FILTER SPECIAL 9.88 (sealed units extra)

For one low price, Esso experts will do:
- A complete chassis lubrication
- Oil change, including up to 4 quarts of any Esso warranty-approved motor oil
- New oil filter

Use your Esso or Chargex credit card

A LITTLE ESSO SERVICE GOES A LONG, LONG WAY.
HILLSIDE AND SHELBOURNE 592-2455 Esso

THE BRAND OF QUALITY

GRAHAM MEATS

BRAND OF QUALITY

LONGHORN
Feltham and Shelbourne

CLOSED MONDAYS

OAK BAY
2044 OAK BAY AVE.

FREEZER ORDER LINE — 598-2211

THERE IS NO MEAT SHORTAGE AT GRAHAMS!

We have excellent supplies of government inspected Grade A steer beef, specially selected and properly aged for tenderness.

★ Grade A Steer Beef
CHUCK STEAKS
Boneless. Marinate and try them barbecued.
LB. 1.49

★ Grade A Steer Beef
Cross Rib Roast
Boneless. Extra lean, waste-free.
LB. 1.49

Have a Happy Father's Day Menu

BREAKFAST
BACON, First grade sliced side, Lb. 99c
EGGS, Grade A large, Doz. 89c

LUNCH
HAMBURGERS. Pure beef patties, Lb. 99c

DINNER
STEAK, Top sirloin boneless. Lb. 2.99
MUSHROOMS, Whole, tender. Bskt. 59c

Treat Father to Graham's Quality!

★ Grade A Steer Beef
BARON of BEEF ROAST
Boneless. Tender and tasty hot or cold.
LB. 1.79

★ Grade A Steer Beef
Top Round Steak
Boneless. Aged for tenderness.
LB. 1.79

MEAT IS OUR BUSINESS . . .
. . . OUR ONLY BUSINESS

PARTS OF THIS PAGE ARE IN COLOUR

More than a doll house

By LOUISE BANCROFT
Colonist-Monitor Service

COHASSET, Mass. — The small, gentle man looked right at home in his rustic barn workshop. All about him were lovely pieces of antique furniture partially refinished; odd pieces of wood await shaping, various small hand tools are spread out for choosing, and an assortment of brushes and containers give off wonderful aromas.

We had passed through the wide door, the boards worn white with storms and time, to be greeted by Carlo Conte. Our welcome was as warm as the potbellied stove standing in the middle of the floor.

"You've come to see my 'doll house,'" he said eagerly.

But the term "doll house" didn't give the correct impression of the marvellous project we had come to see.

"Of course it isn't really a doll house," Conte agreed. "It isn't a palazzo. That's too grand. No. not a villa. It isn't a 'model' either. It's a composite of all the houses I remember in the Italian cities I knew when I was young." His daughter, Barbara, who helps with the project, thinks that "miniature house" is the best name yet.

As he fondly points out many of the fascinating details, we follow him along the tiled terraces, through the arched doorways up the gracefully balustraded stairways, to the chimneys and the red, sloping roof.

"The tiles on the roof were made just as they were in the 18th century," Conte explains. "Each curved tile was cut from bits of wood, shaped over a dowel, and laid in a double course, each piece interlocking so that water can run off into the tiny gutter and drainpipes fitted to the side of the house. These tiles are Barbara's work," he continues proudly. "She spent much of one summer finishing the roof with 5,000 of the small, painted, curved pieces."

Carlo Conte

To the right of the main entrance a window, larger than the others, was enclosed with a finely scrolled grille. "That room is for meditation," he says. "All Italian houses have a place set aside for quiet."

When we asked about the intricate grille he picked up some tiny whittled sticks. Laying them on a bench he said, "First I make a lattice, fitting each crosspiece into a tiny notch. Then I take each little shaped scroll and carefully fit and glue it into the tiny squares. Sixty-four pieces in all." The gates and fences, which look like wrought iron, are all made in the same way and then painted black, as are the various lanterns and flower urns.

The gracefully shaped urns, as yet without the usual bright plants, reminded him of a forthcoming project. Turning to a rack of blossoms no larger than a good-sized pinhead, he explains, "Barbara snips these miniature flowerets from bits of tin and paints them for me." He is delighted with the tiny shapes of roses and larkspur. "These will grow in the pots and in the gardens about the terraces."

Details of the house include hand carved balusters, cornices, lovely arched doorways, tiny glass-paned windows.

The square tiles that pave the terraces were spread with sand while the paint was still wet to create a rough surface.

We turn from the miniature house to the tiny pieces of furniture displayed in glass cases about the room. "All American designs," Mr. Conte explains proudly. "Italian style is too heavy." Each small drawer is perfectly fitted and equipped with hardware made of brass wire.

And the chairs! Ladderbacks, Hitchcocks, decorated by Barbara, comb-back Windsors, student chairs with a perfectly formed saddle seat and working drawer in one arm, are all represented.

"All hand carved," he explained. "The only electric tool I use is a tiny drill for making holes to hold the wee spokes." Placing two wee Windsor chairs, each on a quarter, he said with a laugh, "I try to see just how small I can make them."

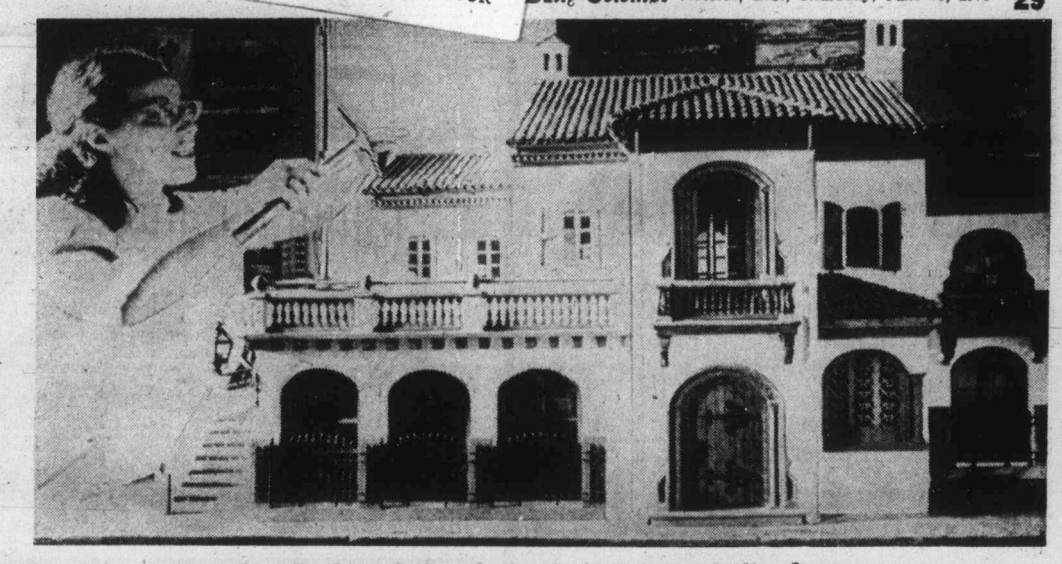

Daughter Barbara Conte tiles roof of miniature Italian house

Old Lady Luck smiles on him

TOKYO (UPI) — Tetsuo Saito, 48, fell from a moving train Monday and was run over by another train but suffered only minor injuries. Railway authorities said Saito, a farmer, fell between the rails of an adjacent track and was sprawled there unconscious when another train ran over him.

Remember June 16 for DAD

EDDY'S HAS IT!

Yes indeed . . . for Father's Day on Sunday, Eddy's has the choice. Call in now . . . shop downstairs . . . an entire floor for men and young men.

LONG SLEEVE SPORT SHIRTS

In 100% cotton and cotton and polyester blends, checks and prints. Small, medium and large. Reg. to 14.95. SPECIAL

8.88

TIES and BOW TIES

New shipment . . . solid colours and prints, priced FROM 4.00

Open 'Til 9 P.M. Thurs. & Fridays

SWEATERS

New shipment of Cardigans and pullovers. Small, medium, large and extra large. Assorted colours.

11.95 - 24.95

Men's Leather BELTS

Colours include brown, blue, black, wine and white. Sizes 30 to 44. FROM 4.00

PYJAMAS

Men's Perma-Press and Flannelette Pyjamas in cotton, and polyester and cotton. Assorted colours, sizes A. to E. FROM 7.95

Sport Shirts

Short sleeve sport shirts in polyester and polyester-and-cotton blends, plain colours and prints. Small, medium, large and extra large. FROM 7.95

Use Your PLAN-A-COUNT

Eddy's FOR MEN WOMEN AND CHILDREN

ON, OVER AND UNDER DOUGLAS

LAST WEEK of SALE

HURRY! OUR $100,000. CLEARANCE SALE ENDS SATURDAY!

If You Can Find a Better Stereo System at a Better Price ---

BUY IT!

— Compare these Features —

This is our most popular stereo. The Impex 2250 Receiver delivers a real 50 watts RMS of power and an excellent 2 microvolts sensitivity in the FM section! Also included is a PE 3012 Automatic Changer (built in Germany by Dual) complete with base, hinged lid and magnetic cartridge.

To these, you can add your choice of speakers—you can choose the famous KLH 17's, Altec 893B's, Creative IC 19's or Celestion County's. Put it all together and you have a stereo that must be heard to be believed.

ONLY 579.95

Dual 1229 Turntable — Dual's top model with de luxe base, hinged cover and Shure M91ED cartridge. Total mfg. sugg. list price is $354.95. Young's Price $254.50

Creative IC-12 Loudspeakers—6" woofer, 3" tweeter, wood cabinets. Excellent remote speakers or for 4-channel use. Half Price! Young's Price, pair $59.50

Toshiba PT114 4-2 Channel 8-Track Deck—As above. New. Mfg. sugg. list $119.95. Young's Price $99.95

Connoisseur BD-2 Turntable — Belt drive. Complete with arm, base, cover and MCI2D cartridge. Total mfg. sugg. list price $179.00. Young's Price $139.95

Pioneer PL-12D Turntable — Complete with Impex MC12D magnetic cartridge. Mfg. sugg list price $169.90. Young's Price $119.95

J.V.C. Modular Stereo—25 watts, RMS, AF-FM radio. Full size turntable. SEA. Mfg. sugg. list price $449.95. 1 Only at $299.95

Altec 891-A Loudspeakers Young's Price, pair $299.95

Altec 891-V Loudspeakers —As above. 12" Woofer, vinyl clad cabinet. Reg. $300 pair. Young's Price $249.95

Toshiba SA-300—Our most popular AM-FM stereo receiver. 28 Watts RMS. Excellent FM. A good value. Mfg. sugg. list $329.95. Young's Price $199.95

Toshiba SB-300 Amplifier —No AM or FM. 34 watts RMS and woodgrain cabinet. Mfg. sugg. list price $239.95. Young's Price $149.95

Toshiba SA-500 AM-FM Stereo Receiver—70 watts RMS. Our most popular medium price receiver. Woodgrain cabinet. Mfg. sugg. list $459.95. Young's Price $329.95

Toshiba SA-500 AM-FM Stereo Receivers—70 watts RMS. These are the same as T6 500s above, but with slightly different knobs. Demos. Mfg. sugg. list $459.95. Very Few at Just $299.95

AGS-160 AM-FM-FM Stereo Receiver — 100 watts RMS. Phenomenal value. Young's Price $249.95

Altec Concept EQ Loudsppeakers — 12" Woofer. Mfg. sugg. list $480.00. 1 Pair only. Demos. Young's Price $399.95

Toshiba AM-AC-DC Radios —Our biggest selling radio at $29.95! They plug-in-the-wall or run on batteries. Excellent tone. Mfg. sugg. list $29.95. Young's Price $19.95

Detson Digital Clock Radios — With "Computer" type read-out. Tone control and woodgrain case. Young's Price $44.50

Pioneer SX-525 AM-FM Stereo Receiver—34 watts RMS. Rated a best buy by a leading consumer organization. Mfg. sugg. list $329.95. Young's Price $249.95

AGS-1600 AM-FM Stereo Receiver with 8-track player, built in Mfg. sugg. list $129.95. Young's Price $89.95

Pioneer HR-9000 8-Track Recorder with 2 speakers and AM-FM radio. Unit includes a Glenburn magnetic cartridge changer with Shure magnetic cartridge base and cover. Complete for Only $299.95

Impex-2250 Stereo Receiver — AM-FM-FM stereo, blackout dial, walnut case, 50 watts RMS. Mfg. sugg. list $389.95. Young's Price $249.95

BEWARE OF IMITATIONS!

A number of advertisements have recently appeared showing a 5-Year Guarantee on certain makes and models of stereo equipment. We back the equipment we sell with the Island's only 5 Year Written Store Guarantee. Our guarantee covers the new stereo you buy for 5 years parts and labor on electronics and 3 years parts, 2 years labor on turntables and taped decks regardless of make or model. No other firm on Vancouver Island gives as comprehensive a guarantee—and that's a fact!

Dual 1218 Turntable—W-base, cover and Shure M91ED cartridge. Demo. Used at J.C. Fair. Total mfg. sugg. list $277.90. Young's Price $219.95

Glenburn Automatic Turntable with base, cover and Shure M81C magnetic cartridge. Unbelievable pricing. Complete for Only $44.50

Lesa ATT-4 Turntable with base, cover and magnetic cartridge. 6 only. Total mfg. sugg. list $229.45. Young's Price $129.95

PE-3015 Automatic Turntable—Built by dual. Complete with de luxe base, tilt-cover and magnetic cartridge. Total mfg. sugg. list $217.90. Young's Price $149.95

SAE Mark 30 Pre-Amplifier — Matches MK31 above. Slide controls typical distortion about 0.015 per cent. Mfg. sugg. list $350.00. DEMOS $289.95

SAE Mark 10 Loudspeakers — Superb pperformance. Demos. 2 Pair only. Mfg. sugg list $590.00 pair. Young's Price $369.95

SAE Mark 12 Loundspeakers — The finest speaker we've ever heard. Effortless top end, electrostatic tweeters (3), 3-way, 12" woofer. Mfg. sugg. list $1,350 pair. Young's Price $899.95

Toshiba PT-884 4-Channel Open Reel Tape Deck — Used 1 week only at J.C. Fair. Demo. Includes 2 nifty aluminum reels. Mfg. sugg. list $699.95. Young's Price $449.95

Toshiba SA-504 — You heard it at the fair. Now is the time to hear it in your home. Fantastic quadrophonic sound, 140 watts RMS. AM-FM and FM stereo. Mfg. sugg. list $799.95. Young's Price $649.95

Toshiba SA-504 1 Only. As above. Marked. Us tor at SOLD 600.00 Price

KLH-32 Loundspeakers — 8" Woofer, 2" tweeter. Mfg. sugg. list $165.00. Young's Price, pair $139.95

KLH 23s, De Luxe Bookshelf Loundspeakers — Demos. Used at J.C. Fair for 1 week only. 2 Pair only. Mfg. sugg. list $410.00 pair. Young's Price pair $269.95

Toshiba 10" Black and White Portable TV—With over-the-shoulder battery pack and a car adapter. Total mfg. sugg. list is $229.85. 1 Only. Young's Price $189.95

Certron C-60 and C-90 Cassettes — These are not cheap tapes. Complete with "Philips-style" plastic snap box. These cassettes list for 1.59 (C60) and 1.99 (C90). While they Last. Young's Price each $1.19 or 5 for 5.00

Pioneer SA-5200 Amplifier —20 watts RMC. Mfg. sugg. list $179.95. Young's Price $149.95

Pioneer SX-6200 AM-FM Tuner — Matches SA-5200 above. Mfg. sugg. list $179.95. Young's Price $149.95

JMI Mod peakers Used. Young's Price SOLD 129.95

Toshiba SA-304 4-Channel (Quadrophonic) Receiver —AM-FM-FM stereo, 60 watts RMS, built-in decoder for SQ and RM. (Adapter for CD-4 records to be available in August, '74. Approximately $129.95) Also handles discrete tapes. Mfg. sugg. list $459.95. Young's Price $329.95

Tangberg TR 1020 Stereo Receiver — This is the finest AM-FM stereo receiver we've ever sold. Hand built in Norway. One only. Mfg. sugg. list $625.00. Young's Price $449.95

Heathkit AR15W AM-FM Stereo Receiver — 100 watts RMS. Factory built, no cabinet. New over $550.00 — Used, 1 only $249.95

The Island's Only 5 YEAR STEREO GUARANTEE

YOUNG'S AUDIO DEPT.

794 FORT AT BLANSHARD 382-5512

Sakharov rips Soviet 'elite'

NEW YORK (UPI) — In a daring phone call to New York from his Moscow apartment, Soviet physicist Andrei Sakharov has offered his forecast of the world in 50 years and rapped the Soviet system for "the permanent suppression of non-conformist thought," it was disclosed Wednesday.

Sakharov, a developer of the Soviet H-Bomb and an outspoken advocate of human rights, made the call May 14 to dictate a 4,000-word article for the 50th anniversary issue of Saturday Review-World magazine, to be published in August.

In excerpts released Wednesday, Sakharov blasted the Soviet Union and other "socialist" nations for "the permanent suppression of non-conformist thought the hypocritical, self-praising, dogmatic and often nationalist ideology," and for the formation of "an egotistic, immoral, smug and hypocritical bureaucratic class."

"All this creates a situation, that is not only unpleasant for the people of these countries but also dangerous for all of mankind," Sakharov said.

"I must talk about it here, because as a citizen of the most influential socialist state I bear my part of that responsibility," he said.

"I do not know whether people in the west fully comprehend what the newly declared freedom of tourism in the socialist countries really represents or how much of it is for show, red tape, and cruel regimentation," he said.

"For the few who are trusted, such trips are most often merely an attractive opportunity — paid for by conformity — to dress in western clothes and generally join the elite. I have already written much on freedom of travel, but this is the carthage that must be destroyed."

Sakharov said he would like to see the beginning of a world government based on "Global human rights."

OXFORD FOODS

271 COOK STREET

Open Daily 9-9, Sunday 10-7

We Reserve the Right to Limit Quantities.

Prices Effective Thurs.-Sat., June 13-15

SWIFT'S CANNED HAM 1½-lb. Tin		2.09
TULIP LUNCHEON MEAT 12-oz. Tin		69c
CHASE & SANBORN COFFEE	lb.	89c
VILLAGE MARGARINE 1-lb. pkg.	3 for	1.00
PACIFIC MILK Tall Tins	4 for	95c
WESTERN FAMILY FLOUR	20-lb. Bag	2.49
YORK ORANGE JUICE	2 48-oz. tins	89c
SNOW VALE FROZEN GREEN PEAS	2-lb. Bag	49c
AUSTRALIAN KY FRUIT SALAD	3 14-oz. tins	1.00
SUN GOLD ORANGE CRYSTALS	3 6-oz. pkgs.	89c
McVITIES CRISP-BREAD	3 8-oz. pkgs.	89c
COUNTRY CORN FLAKES	3 10-oz. pkgs.	1.00
ROYALE FACIAL TISSUES	100's 4 for	89c
ROYALE PAPER TOWELS	2-Roll Pkg.	69c
CHIQUITA BANANAS	6 lbs.	1.00
U.S. FRESH CORN	4 Cobs	49c

Zellers — In the Hillside Shopping Centre

FATHER'S DAY GIFT GUIDE

SHIRT AND TIE SETS 7.96
Sizes S.M.L. in assorted Colors. Comes in handy gift box.
Reg. 10.96

HAPPY FOOT SOCKS 1.75
All sizes and many colors.

LET'S MAKE A FUSS ABOUT Father

MEN'S TIES 2/5.00
Large assortment of colors, prints and fabrics.

JIFFY SLIPPERS FOR MEN 4.97
Soft slippers in many colors and fabrics. Special manufacturer's clearance. Sale

BRUT 33 2.96
Splash on Lotion 8 fl. oz. bottle.
Reg. 3.50

TRIPLE HIBACHIS 11.96
Cast iron body, wooden handles. Black, orange or green.
Reg. 16.66 SALE

PHILISHAVE RAZOR 19.88
Triple head style

COOL CUSHION 1.66
Keep cool while driving your car

REVOLVING TOOL CADDY 1.88
Limited quantities.
Reg. 2.66, SALE

RENWICK WALLETS Half Price 4.00
All leather construction.
Reg. 8.00, SALE

MEN'S SPORT COATS 29.96
50% polyester, 45% wool. In navy or brown. Sizes 30-44
Reg. 44.88. Sale

MEN'S SHORT SLEEVE SPORT SHIRTS 4.44
Poly/cotton perma-press. Many colors and prints.
Reg. 5.46. Sale

LET'S MAKE A FUSS ABOUT Father

Kodak SMILE SAVER Kit 27.88
Includes Instamatic pocket 10 camera, film, flash, self-carrying case and strap. 3 flash cubes and picture frame.
Reg. 31.88. Sale

Zenit "E" 35mm Camera 66.88
With light meter, interchangeable lens. Case included.
Reg. 79.88. Sale

LET'S MAKE A FUSS ABOUT Father

Black & Decker Jigsaw 13.88
—Tilted shoe for bevel cuts.
—Saws wood, metal or plastic.
Reg. 16.88 Sale

WHEELBARROW 10.96
—3 cubic foot capacity.
—Sturdy metal.
Reg. 13.88. Sale

BUY NOW – CHARGE IT – OPEN DAILY 9:30 - 9:30

Debate limits 'unfair'

By HUBERT BEYER
Colonist Reporter

Government proposals to restrict debate in the B.C. Legislature are "unfair, harsh, excessive" and nothing but a form of closure, a Socred MLA charged Wednesday.

James Chabot (Columbia River) told the Legislature he takes strong exception to the government's "roughshod treatment imposed on the Legislature."

Accusing the government of having made up its mind on the proposed restrictions, Chabot initiated debate in the house on the report of an all-party committee, recommending time limits on legislative debates.

The report, tabled last May by the government-dominated committee, recommended debate on departmental spending estimates be restricted to 45 sittings or 135 hours, with speeches limited to 30 minutes each.

The report suggested throne speech debates be limited to six days and the budget debate to 10 days and also recommended speeches during the throne speech debate be limited to 60 minutes for party leaders and 40 minutes for other MLAs.

When the committee completed its report last May, all members of the opposition parties voted against it.

Chabot said at the time: "A little bit of democracy has died this morning."

Repeating his strong objections Wednesday, Chabot singled out limitations on the debate of estimates as the most damaging part of the restrictions.

Opposition members have an opportunity to question ministers extensively during that debate, he said.

Chabot also stressed that B.C.'s budget of more than $2 billion should be scrutinized very carefully and the time to do it, he added, was during the debate on spending estimates.

For healthier plants, flowers, lawns –

Pour on the fish!

Green Valley Fish Solubles offer 100% organic nourishment in an easy-to-use form. You simply dilute with water and apply with watering can, conventional or hose-type sprayer. It's good for virtually everything that grows – flowers, indoor and outdoor plants, berries, vegetables and lawns. You'll find it at your garden supply centre, in sizes from 10 ounces to one gallon. Pick some up now . . . and pour on the organic goodness of Green Valley Fish Solubles.

GREEN VALLEY
one gallon covers approximately 1,500 sq. ft.
"Best on Earth"

—Colonist photo by Ian McKain

IN DEN at his home, 2740 Dewdney, Oak Bay, Archie Shold is seen with viola he made himself to win best in that class, and third over-all, in recent B.C. Violin-Makers' Association competition in Burnaby. Trophy, right, was carved by Sidney craftsman Hugh Sutherland.

Makers of violins a most modest lot

By ERITH SMITH
Colonist Reporter

Stradivari. Guarneri. Stainer. Jackson. Cooper. Shold.

All makers of violins, although the first three are more widely known.

It's certain, however, that the famed first three derived no more pleasure from creating a fine violin than do their modern counterparts.

Jackson, Cooper and Shold are among the growing group of Vancouver Islanders who made violins as a hobby, and who put into that hobby the care and skill of perfectionists.

Together with other modern instrument makers in Canada, these "hobbyists" might even produce instruments superior to those of the old masters, because of the advanced techniques available to them.

But you'll never get them to admit this. They're inclined to be modest about their achievements, and their instruments.

Typical is Archie Shold, a stationary engineer for the federal government, who lives at 2740 Dewdney in Oak Bay.

At the recent annual violin-makers' competition in Burnaby, Shold won the Hugh Sutherland trophy for best viola. The trophy is a hand-carved figurine made by Hugh Sutherland of Sidney, who is also a violin-maker.

Sidney Jackson, of 2437 Amherst in Sidney, this year took the George Wright trophy for best new violin.

Clarence Cooper, of 1510 Orchard House in James Bay, placed second in the International Violin Trophy class.

The competition, which includes classes for cello and steelstring (country music) violins, drew entries from as far as Nova Scotia, Texas and Minnesota.

Shold, who says he doesn't even play the violin, is the owner of about 45 instruments. They range from one almost 300 years old to the 14 he has made himself.

His interest in violins was sparked by his father, back in Camrose, Alta., who was a "real country fiddler."

Shold had done little about violins beyond collecting them until almost 20 years ago when he went to Camrose and rescued his father's old fiddle from a shed where it had been left to dry and fall apart.

He brought it home, and set about "tinkering with it" to see if it could be reassembled.

He was successful, but even then limited himself to more-or-less casual repair work on other violins until 1967 when he built his first complete violin.

It's a complex procedure, calling for extreme precision, proper woods, proper varnish — and patience.

Shold insists he has been lucky, having won major prizes for his violins in several competitions. He says he has had help, too, in the exchange of ideas that goes on among members of the Violin Makers' Association of B.C. — especially those in Victoria and Sidney.

He uses European maple for the backs of his violins; Ingleman's spruce from the Kootenays for the tops.

After 14 violins, he switched to a viola for this year's competition. "Clarence Cooper talked me into trying the larger instrument, and gave me a pattern, but I used my own plate graduations."

That's just a hint at the work's complexity, for the wood must be carved with extreme care to the varying thicknesses required at different points to obtain the finest tone.

Tone is what it's all about. A violin may be beautiful to look at, but without tone it's just a fancy bit of wood carving.

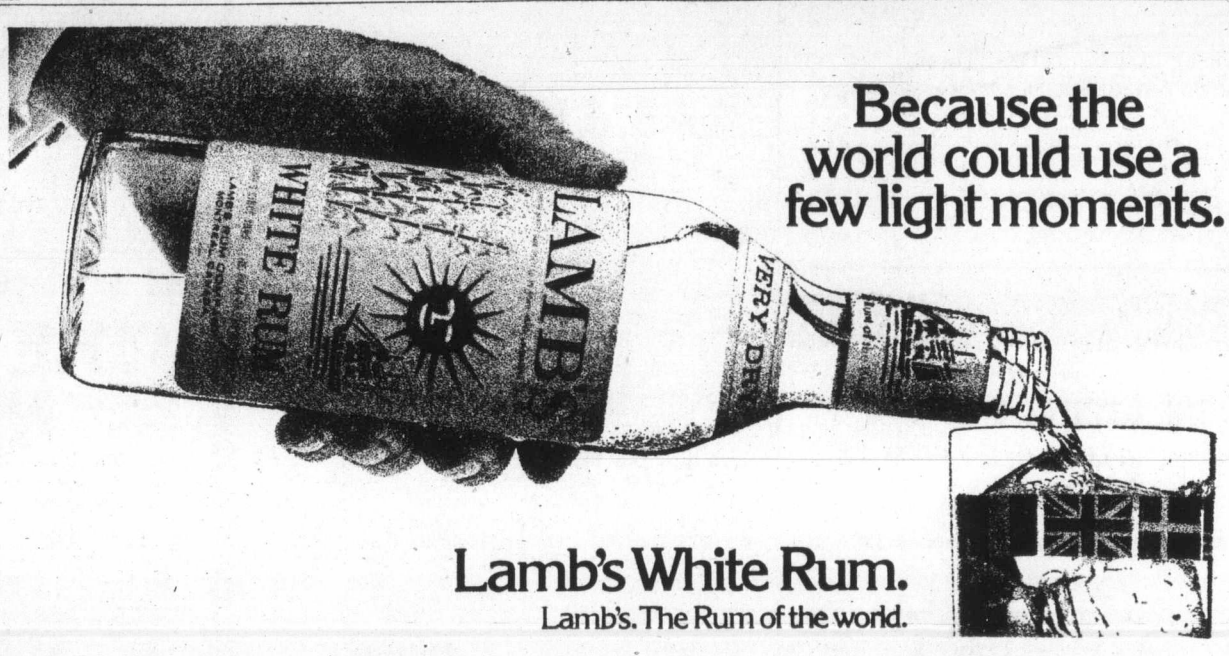

Because the world could use a few light moments.

Lamb's White Rum.
Lamb's. The Rum of the world.

Zellers

Father's Day RECLINERS

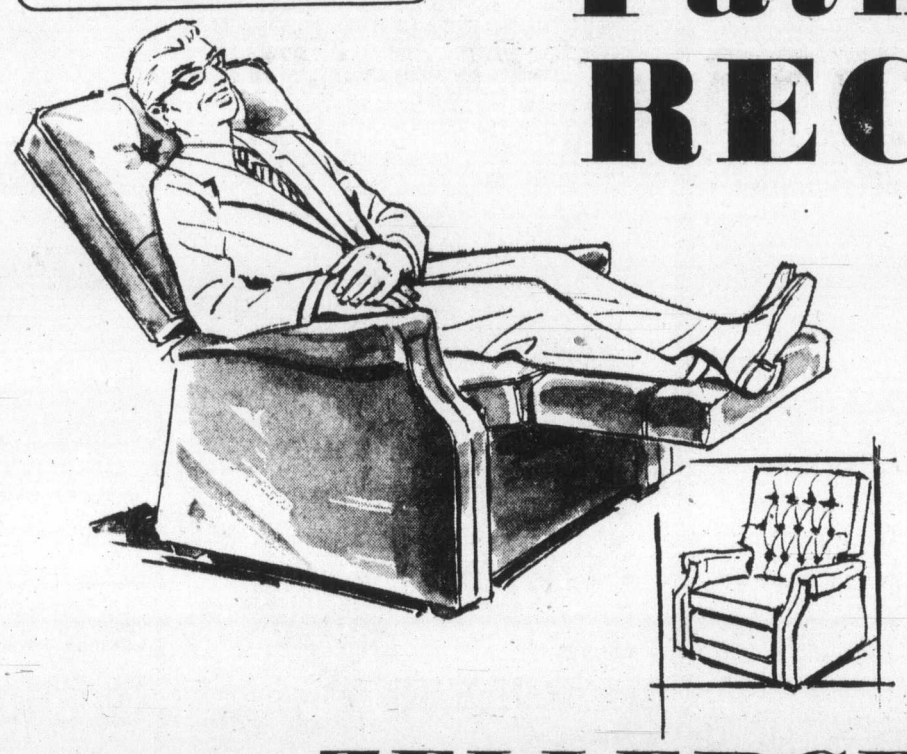

3 Position Recliner with adjustable vibrator

Black, brown, green naugahyde. Reg. 109.88

SAVE $25.00
SALE 84.88

ZELLERCREST "Superchair"

Extra large and comfortable.
Gold, green, brown or oxblood naugahyde.

Reg. 168.00

SAVE $41.00

127.00

Similar to Illustration

ZELLERCREST "NAILHEAD" RECLINER

High back comfort with nailhead trim for rustic effect. Brown, green, gold or oxblood naugahyde.

Reg. 158.00

SAVE $39.00
SALE

119.00

BUY NOW — CHARGE IT!

OPEN DAILY 9:30 - 9:30

Hillside SHOPPING CENTRE

FOLLOW THIS VICTORIA ENTERTAINMENT GUIDE

BUTCHART GARDENS . . . "SPRINGTIME '74" . . . NEVER HAVE THE GARDENS BEEN LOVLIER! . . . WHY? . . . "IT'S AZALEA AND RHODODENDRON TIME" . . . GORGEOUS BLOOMS, MAGNIFICENTLY DISPLAYED. OVER 250 RARE AND EXOTIC VARIETIES. THE ENTIRE 30 ACRES IS ABLAZE WITH NEW AND UNUSUAL COLOURS. NEVER BEFORE HAVE THE GARDENS BEEN MORE EXCITING! PLAN NOW! BRING LOTS OF COLOUR FILM! . . . ROMANTIC NIGHTLIGHTING . . . ROSS FOUNTAINS IN THEIR SPECTACULAR "BALLET TO THE STARS" . . . FULL RESTAURANT SERVICE 11 A.M. — 7:30 P.M. . . SHOW GREENHOUSE . . . BEGONIA BOWER . . . FASCINATING SEED AND GIFT SHOP. GARDEN OPEN EVERY DAY 9 A.M. TO 11:00 P.M.

BUTCHART GARDENS ROMANTIC NIGHT LIGHTING—As darkness takes over, a thousand hidden lights combine with the moon and stars, the hills, trees and shrubs, lakes, lily ponds and fountains, to create a fairyland, softly scented by the flowers — a spectacle so unusual, so grand, it's indescribable! Featuring the Sunken Garden and the spectacular ROSS FOUNTAINS in their majestic BALLET TO THE STARS.

BUTCHART GARDENS "SPRINGTIME '74" — Now in full swing. For this special event, planning started almost a year ago . . . skilled and dedicated gardeners, working together, pooled their knowledge and ideas. Aided by a good growing season, "SPRINGTIME '74" has turned out to be another highlight in the history of these famous gardens.

BUTCHART GARDENS FLORAL RESTAURANT — Open every day 11 a.m. to 7:30 p.m., serving delicious lunches, afternoon teas and delightful buffet suppers in the evening. Continuous Snack and Coffee Bar Service.

BUTCHART GARDENS—LOVELY! LOVELY! LOVELY!

INTRODUCTION TO SAILING CRUISE—With instructor. 3-hour tour from Inner Harbor. Tony Burton Sailing School. 383-4011.

THE OLD FORGE—Dancing six nights a week to the fabulous sounds of the Brothers Forbes in one of Canada's largest and most luxurious night clubs. Excellent late evening menu. No tables reserved after 9:00 p.m. Fridays or Saturdays, Strathcona Hotel, 919 Douglas St. 383-7137.

DANGEROUS DAN McGREW—Tonight, 8 o'clock, Bastion Studio, 530 Lower Yates. Tickets $1.50. 382-4112.

Hosie music with CBC

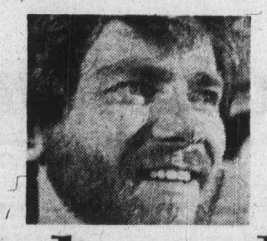

Behind the Scenes

Lisbon lures dancers

By ERITH SMITH
Colonist Reporter

Summer brings throughts of travel and few Victorians are more excited about their travel plans this year than 10 young students of Wynne Shaw dance studio.

They will leave Victoria International Airport next Thursday for Portugal, where they will spend a month studying ballet at summer sessions near Lisbon conducted by Anna-Marie and David Holmes.

Miss Shaw will be accompanying them, as she did a smaller group last summer. With them this year will be Gillian Regehr, who is getting back into dance after spending a year as Miss Canada.

The girls will benefit by the teaching of eminent instructors who last summer expressed keen interest in the talent of the young Canadians.

The students are Kathy Duncan, Pam Ferguson, Susan Blades, Annette Ullrich, Lauren MacLeod, Karen Taylor, Robin Richards, Valerie Nelson, Katy Clark and Jennifer Sanders.

□

Victoria entertainer Bill Hosie and 18-year-old Laurie Valleau, a television newcomer from Chemainus, will be hosts when the CBC starts a three-episode summer music series, Time to Sing, at 9:30 tonight on Channel 2.

The series was filmed in and around Victoria and Chemainus, and will also feature View Royal elementary school choir. Guest artist will be Hosie's sister Dorothy.

□

Not all theatre groups come from major centres.

Opening a four-performance run at Open Space at 8 p.m. today is the group Manfrog, which includes 10 actors and three musicians, from Denman Island.

The play they bring is Lorax, an adaptation of a children's play by Dr. Seuss. They repeat the show at 8 p.m. Friday and Sunday, and at 1 p.m. Saturday.

□

Folkfest '74, a government-sponsored performing folk-arts competition taking place regionally in British Columbia and the Yukon, will be a part of this year's Dominion Day celebrations.

The Vancouver Island regional competition will take place at 1 p.m. Monday, July 1 in the Cameron Bandshell, Beacon Hill Park. Taking part will be many ethno-cultural groups such as Highland dancers, a German folk choir and native Indian dancers, promising a program to appeal to all ages. Winners will compete in the finals July 7 in Vancouver.

□

Variety will be the key word when, at 3 p.m. Sunday, June 16, a carillon concert will be given at The Netherlands Centennial Carillon, beside the Provincial Archives, by Milford Myhre.

Myhre, a native of Nebraska, is now carillonneur at the Bok Singing Tower, Mountain Lake Sanctuary, Lake Wales, Fla.

His program will open with works by J. S. Bach, then range through contemporary carillon music, MacDowell's To a Wild Rose, from folklore to hymns, a Passacaglia for Carillon by Chris Bos and popular selections.

Other concert appearances will be made this summer by Myhre at Spokane, Cohasset, Mass., Ottawa, and Douai in France.

Marine Calendar

NAVY
Rainbow — en route to Portland.
Saskatchewan — in Nanaimo.
Gatineau — en route to Portland.
Tranova, Restigouche — en route to Portland.
Mackenzie — Powell River.
Provider — New Westminster.
St. Croix — Nanaimo.
Fundy — Nanaimo.
Thunder, Cowichan, Miramichi — Nanaimo.
Endeavour, Laymore — Gulf of Alaska.

MARINE SCIENCES
William J. Stewart — Telegraph Cove.
Vector — Georgia Strait.
Pandora 2 — Vancouver.

COAST GUARD
Racer — Cape Scott Patrol.
Vancouver— on Station Papa.
Rider — Sandheads Patrol Area.
Ready — Gulf Islands Patrol.
Camsell — In Vancouver for refit.
Quadra — en route for Dakar, West Africa.
Sir James Douglas — departing for West Coast.

MERCHANT MARINE
Royal Roads — Graftan.
Nanaimo — Stove Camble.
Royal Roads — Manna.
Esquimalt — Sea-land Finance.
Crofton — Themis.
Gold River — Lista.

CRUISE SHIPS
Elpida — Royal Roads.

One shot dead in disturbance

WELKOM, South Africa (Reuter) — An African miner was killed and 18 were injured Tuesday night when police used tear gas and dogs to break up a disturbance at Merriespruit Mine, near Welkom, a mine spokesman said Wednesday. Police fired two shots to control the crowd, and one man was killed, said the spokesman.

Rail traffic resumes

PEACE RIVER, Alta. (CP) — Rail traffic to the town of Peace River about 200 miles northwest of Edmonton has been restored on the Northern Alberta Railway tracks after completion of repairs to a trestle over the Heart River, an NAR offiicial said.

— UPSTAIRS —
"THE CRYSTAL BALLROOM"
DANCING 9-2 a.m. Tues. - Fri.; 9-1 a.m. Sat.
In Sophisticated Elegance
Featuring the HENRY FIELDING
DINING 5 P.M.-2 A.M. Tues. through Sat.
IN THE WARM ELEGANT WORLD
"STARDUST"
EUROPEAN CABARET
Ladies' Nites—Tues., Wed., Thurs.
— DOWNSTAIRS —
"THE MOD WORLD"
DANCING 9-2 a.m. Tues. - Fri.; 9-1 a.m. Sat.
to the sounds of "MOONSHINE"
1037 View Street 385-1031
● A FULL FACILITY CABARET
● WHERE THE NEW AND OLD MEET

The James Bay Inn
270 Government Street
Reservations 384-7151
For your evening pleasure, presenting the
Tiffany Dining Lounge
featuring a fine selection of full course dinners including Victoria's greatest Italian cuisine and lobster combinations that will thrill your palate.
Friday and Saturday, Open 'til Midnight
Dance to the sounds of
YESTERDAY
at Victoria's most exciting night spot.
THE FOGHORN
THE JAMES BAY INN
270 GOVERNMENT STREET
2 Blocks Past the Legislative Buildings

THE OAK BAY MARINA RESTAURANT
is proud to present an Italian experience at their new
Verdi's RISTORANTE
(Formerly Felice's)
FEATURING:
Tuesday through Saturday
• 7 P.M. - 9 P.M.
The Internationally Known
"The Gardo Smalley Trio"
With outstanding tenor soloist
"ART WIEBE"
in light classic dining music.
• 9 P.M. - 1 A.M.
"The Bruce Thompson Trio"
contemporary music for your dancing enjoyment.
UNIQUE IN ITS ITALIAN CUISINE AND TRADITIONAL IN FINE STEAKS AND FLAMING SHISHKABOB
634 Humboldt, Nootka Mall
(Across from Empress Hotel) Or walk through from Courtney Street
Reservations suggested — 385-3441

CHAUNEY'S RESTAURANT
Fine Seafood Cuisine
614 HUMBOLDT STREET
VICTORIA
"Across from The Empress"
385-4512

Dance to the New Sounds of
Jade
NIGHTLY
The Thatch CABARET
ROYAL OAK INN 4680 ELK LAKE DR.
TEL: (604) 658-5231

Bacchanalia Cabaret
has CHANGED!!!
WE ARE STRICTLY
CABARET
HEAR THE SOUNDS OF
WAYNE and the FIXATIONS
905 Esquimalt Rd.
388-6684

EIGHTH Hilarious Week
NOT NOW, DARLING
"A SUPERB EXAMPLE OF MODERN BRITISH DRAWING . . . ROOM COMEDY . . . LACED WITH SEX!" — TORONTO SUN
Mature — Warning Nudity and Suggestive Dialogue — B.C. Dir.
Nightly At 7:30 & 9:30
382-5922 • Douglas & Humboldt
In Nootka Court
TOWNE Cinema

STARTS TONIGHT
"THE NEW LAND"
The sequel to the "Emigrants." The settlers struggle to survive in the Minnesota wilderness from 1852.
Starring MAX VON SYDOW — LIV ULLMAN
Filmed in Technicolor
Adults 1.75
Students 1.50
G. Age 1.00
Children 75c
OAK BAY
2184 OAK BAY AVE
598-2213
Evenings Only
6:45 and 9:20
CLOSED SUNDAY

MOVIE GUIDE
"SAVE THE ORPHEUM LOTTERY TICKETS ON SALE AT CAPITOL — ROYAL AND CORONET

caught by a hook of deadly hate...
CHRISTOPHER GEORGE
JOHNNY CRAWFORD
set out to learn the ways of the sea . . . instead, became entangled in a net of murder.
THE INBREAKER
Co-starring
JOHNNY YESNO
AL KOZLIK WENDY SPARROW LEONARD GEORGE
a Bob Elliott film production directed by George McCowan in Color
CAPITOL
805 YATES—384-6811
TOMORROW!

Last Times Tonight 7:05 and 9:15 only.
"ZARDOZ" Starring SEAN CONNERY Mature Entertainment

"A GUTSY, FUNNY MOVIE THAT TINGLES WITH THE HONEST JUICES OF LIFE!" —Clyde Gilmour, TORONTO STAR
Mature
The Apprenticeship of Duddy Kravitz
"WARNING: Frequent swearing, coarse and suggestive language." —R. W. McDonald, B.C. Director
CORONET
836 YATES ST.—383-6414
NIGHTLY AT 7:00 - 9:10 p.m.
DOORS 6:30 p.m.

Daily at 1:45, 4:15, 6:45, 9:20 p.m.
Last complete show 9:05 p.m.
Mature · Entertainment
ROYAL
805 BROUGHTON—383-9714
Winner of 7 Academy Awards!
Best Picture
Best Director George Roy Hill
Best Story and Screenplay
Best Film Editing
Best Art Direction
Best Costume Design
Best Original Song Score
"THE STING"

POSITIVELY ENDS TONIGHT !
A PARAMOUNT RELEASE
DINO DE LAURENTIIS
presents
AL PACINO in "SERPICO"
Color by TECHNICOLOR
They've got their own kind of mean game.
A Paramount Release
THREE TOUGH GUYS
Technicolor
A Paramount Release
Warning: Swearing and coarse language throughout. —B.C. Director
TILLICUM Drive-In
BURNSIDE AT TILLICUM—382-7531
GATES 8:15 P.M.
SHOW AT DUSK

THIS AIRLINE SERVES THREE WILD DISHES TAKE YOUR CHOICE
METROCOLOR
Fly Me
SEE STEWARDESSES BATTLE KUNG FU KILLERS!
RESTRICTED
WARNING: SEX and VIOLENCE.—B.C. Director.
FOX CINEMA
QUADRA AT HILLSIDE - 382-3370
NIGHTLY 7 and 9
"FLY ME" at 7:30 and 9:30

Lee Marvin
"The Spikes Gang"
Plus
GARY GRIMES
Charlie Martin Smith
Ron Howard
STARTS TOMORROW
GANG 2:15, 5:50, 9:30
DIAMONDS 3:55, 7:35
Last Complete Show 7:30
ODEON 1
780 YATES STREET
383-0513
MATURE
in IAN FLEMING'S "Diamonds Are Forever"

3 TIME ACADEMY AWARD NOMINEE JACK NICHOLSON in
Jack Nicholson IN FIVE EASY PIECES
KAREN BLACK and SUSAN ANSPACH
Also
easy Rider JACK NICHOLSON PETER FONDA
STARTS TOMORROW!
RESTRICTED
ODEON 2
780 YATES STREET
383-0513
Doors Daily 1:15
Five Pieces 1:30, 4:45, 8:10
Rider 3:10, 6:30, 9:45
Last Complete Show 8:10

SHOWS EVERYTHING THAT THE EYE OF A ROVING CAMERA CAN POSSIBLY GET DOWN TO SEE . . . PLAYBOY
"SEXUAL FREEDOM IN DENMARK"
Plus—"I A WOMAN" (Pt. 2)
RESTRICTED
ODEON 1
780 YATES STREET
383-0513
Warning: Documentary on sex and childbirth.
ENDS TONIGHT
DENMARK 7:10, 9:45
WOMAN 8:30

BURT LANCASTER
SUSAN CLARK
CAMERON MITCHELL
Mature: Warning: Some coarse language and violence.
ODEON 2
780 YATES STREET
383-0513
The most fascinating murder mystery in years.
The Midnight Man
Daily Except Sunday at 1:15 - 3:10 - 5:15 - 7:15 - 9:20
ENDS TODAY

WINNER OF 4 CANADIAN FILM AWARDS
SPECIAL JURY PRIZE
BEST ACTRESS
Geneviève Bujold
in CLAUDE JUTRA'S
KAMOURASKA
HAIDA
RESTRICTED
Warning: Some nude sex scenes.
808 YATES STREET
382-4278
Nightly at 7:05, 9:20.
Sat., Sun., Wed. Matinees at 1:45, 4:20.

Harry Caul will go anywhere to bug a private conversation
The Directors Company presents
Gene Hackman in "The Conversation"
Written, Produced & Directed by Francis Ford Coppola
ENDS TONIGHT
COUNTING HOUSE CINEMA 1
Mature Broad at Broughton
383-3434
NIGHTLY at 7:05, 9:20

American Graffiti
GENERAL
COUNTING HOUSE CINEMA 2
Nightly at 7:10, 9:20.
Broad at Broughton
383-3434
33rd WEEK IN VICTORIA

White rhinos of South Africa face new threat to existence

By ROBIN MEAD
from Hluhuwe, Zululand

The white rhino, once one of the world's rarest beasts, which has been saved from extinction during the last 60 years by providing breeding grounds in a series of isolated South African game parks, faces a new threat to its existence: urban sprawl.

A huge new port and industrial complex now being developed on the Natal coast will swallow up vast areas of countryside ideal for the white rhino, while other expanses of bushland may be taken over for farming.

In 1915 it was estimated that there were only 25 white rhinos — the animal is far heavier than its ordinary cousin and has a distinctive, square-shaped mouth — left in the world. They were concentrated into an area in northern Zululand 150 miles north of Durban, where the countryside was considered unsuitable for farming because of the prevalence of the tsetse fly.

Under protection the rhinoceros flourished, and there are now more than 2,000 of the animals in Zululand plus several hundred more in other game parks and zoos all over the world.

But in 1954 the tsetse fly was finally wiped out in South Africa, and new pressures were put on the white rhinos' favorite breeding grounds which had by then been divided into a number of self-contained game parks.

This pressure has been increased by the decision to develop Empangeni and Richards Bay into what will eventually become the biggest industrial town in South Africa. A new town needs water, and engineers want to build a series of dams and reservoirs which will result in the flooding of approximately half of the main white rhino area, the Umfolozi Game Park.

At the same time four other nearby game parks are likely to undergo a major change or else disappear altogether. The Ndumu Game Reserve, on the border with Mozambique, and the Hluhluwe Corridor linking the Hluhluwe and Umfolozi parks, have already been handed over unconditionally to the Zulus under South Africa's "homelands" program, while the Mkuzi reserve, which has never been formally proclaimed as a protected area, is in danger of being "deproclaimed" in the scramble for land.

Lake St. Lucia, Africa's finest bird sanctuary, is likely to be slowly strangled by the growth of industry in the surrounding area.

Efforts to transfer the white rhino to alternative homes have not always been successful. When some of the animals were moved to the extensive Kruger National Park, which has a large population of African elephants, at least one 3,000-pound white rhino was killed in a titanic battle with a bull elephant. Others have fought bitterly over territorial rights.

The white rhino is in greater long-term danger today than ever before, warns Norman Deane, chairman of the Game Rangers Association of Africa, who runs a safari tours firm in Zululand.

"Finance is being put before preservation," he says. "Everybody is keen to preserve Africa's heritage as long as they can get some money out of it.

"I'm worried because game reserves don't make money themselves. They simply bring in tourists who in turn bring foreign exchange."

With American and European trophy hunters prepared to pay 1,200 pounds to shoot a white rhino, and the rhinos ever-shrinking grazing land ideal for growing crops of sisal or breeding cattle, it may still be decided that the way to make money out of white rhinos is to kill them off.

Colonist-Gemini Service

Flaming crash takes two lives

KAMLOOPS (CP) — Two persons died in a flaming crash involving a car and a transport truck about 10 miles west of Kamloops Tuesday. RCMP said the unidentified occupants of the car were trapped in the vehicle after it burst into flames. The truck driver was taken to hospital with undetermined injuries.

Bedmaking sets world record

HOBART (Reuter) — Six Australian nurses claimed a world record after making and unmaking a bed 926 times in 24 hours. They are one of four teams of nurses who raised more than $1,000 for charity by making and unmaking beds a total of 3,703 times on a lawn outside Royal Hobart hospital.

FLY
to
COMOX
CAMPBELL RIVER
Daily Flights
ISLAND AIR
386-6931

GILSON'S MEATS LTD.
MAYFAIR SHOPPING CENTRE
385-4742

Thurs., Fri., Sat., While Quantities Last
Prices Subject to Change without Notice

CHICKEN WHOLE	Gr. A, lb.	69¢
PORK CHOPS	lb.	99¢
CHUCK STEAK	lb.	1.09
CROSS RIB ROAST	lb.	1.59
GROUND BEEF	lb.	99¢
SIDE OF BEEF	lb.	1.09
HIND OF BEEF	lb.	1.29

While Supply Lasts—Subject to Packing House strike

COMMUNICATION
A new alternative in primary schooling

The Greater Victoria School Board has authorized a new program emphasizing oral communications skills. It will open in September, 1974, at Bank St. Elementary.

Aims:
The basic B.C. curriculum will be followed.

Listening, speaking, reading and writing will be unified on a base of spoken language.

Pupil grouping will be flexible and upgraded within a team-teaching structure.

Program:
The social climate and activities of the school will be conducive to the development of oral language and social responsibility.

—A classroom "theatre" for daily activities in drama, creative dancing, and expression.

—Monthly non-competitive "Festival of the Arts."

—Occasions for guest speakers, story tellers and field trips.

Applications are invited for children who will be in Grade 2 and 3 next term. Register any morning until June 19.

Phone 598-5012 between 1:00 p.m. and 4:00.

Now you and someone else can slim down, shape up and save!

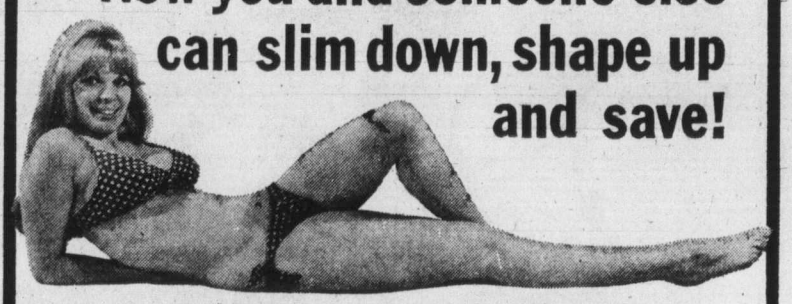

BACK AGAIN BY POPULAR REQUEST
Due to many requests by health-conscious men and women, we are re-opening

2 MEMBERSHIPS for THE PRICE OF 1

BUY ONE – RECEIVE ONE FREE!

CALL THE SPA NEAR YOU NOW!
Weekdays 10 a.m. to 10 p.m.
Weekends 9 a.m. to 7 p.m.

EUROPEAN Health Spa

HILLSIDE SHOPPING CENTRE
Phone 385-3407

NANAIMO
775 North Terminal
754-2355

Assert Your Masculinity

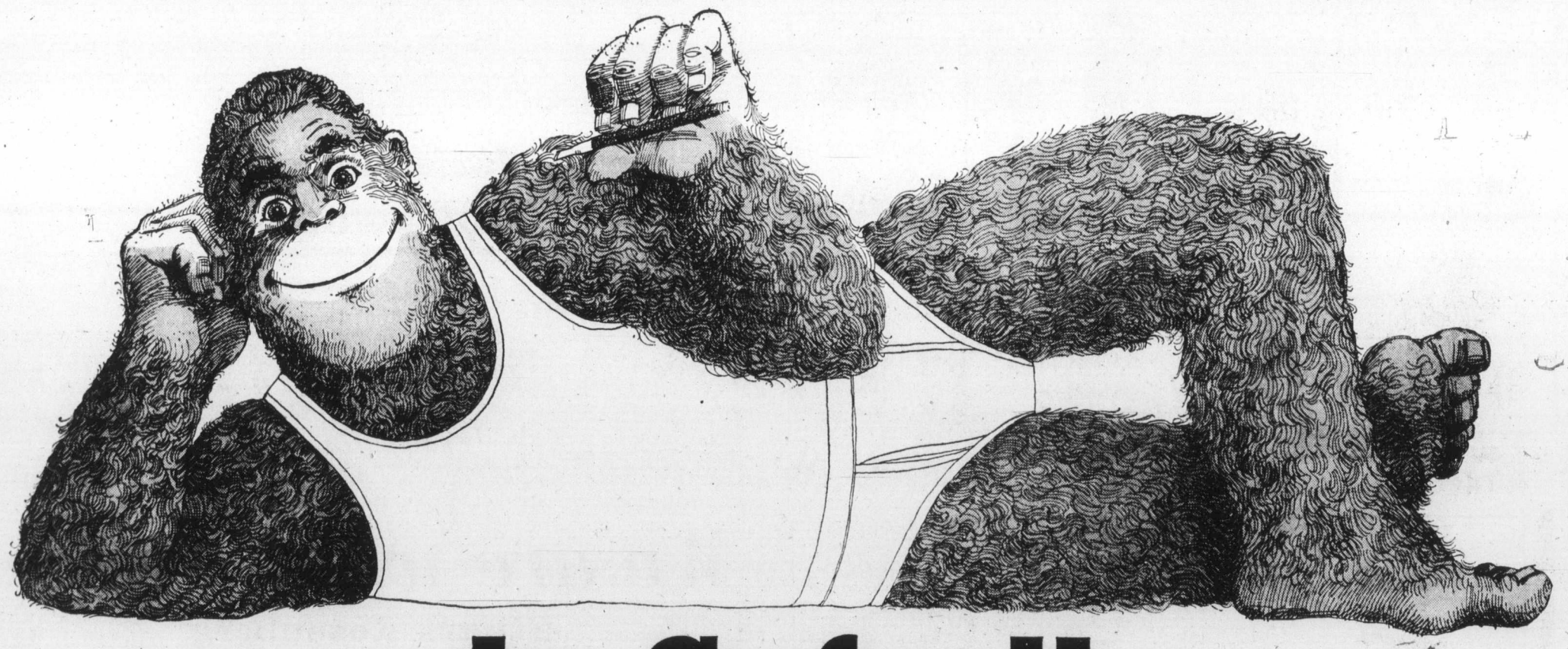

in Safari!

Memo: Sunday is Father's Day!

New PENSET Knit Underwear from Penmans
PENSET: What it's all about.
A First in Canada. An ultra strong knit of cotton or a blend of cotton and Fortrel. Traditional underwear horrors like shrinking, bagging and wilting, are no more. Penmans guarantee that Penset Knit Safari underwear will not shrink out of fit!

PENMANS
For men and boys.
If it doesn't carry the it isn't Penset!

POGO

RIP KIRBY

BLONDIE

MARY WORTH

HI and LOIS

KERRY DRAKE

ARCHIE

JUDGE PARKER

LIL ABNER

MORGAN

M.V. Chesnut's Garden Notes

"Dear Ches: My husband and I put in a new lawn last fall, and we missed your column so much this spring when we were looking for guidance on how to get it off to a good start.

"Actually, the grass isn't too bad, but there are quite a few weeds in it, and I propose to treat it with weedkiller.

"What I can't figure out, though, is the timing. Do we spray the weeds first, before feeding the lawn with fertilizer? Should the fertilizer go on first, or can they both be applied at the same time?"

This letter brings up a most interesting point, and especially the last part asking whether fertilizer and weedkiller can be applied simultaneously.

These are the days of ready-mixed "convenience" products touching everything from concrete to breakfast foods — instant tea and coffee, instant rice and oatmeal, prepared cake mixes, frozen TV dinners, pre-glued floor tiles and the like, so it is only natural that the manufacturers of garden chemicals should figure out a way to feed the lawn and kill the weeds all in one go.

Every garden shop today stocks a type of fertilizer which has been fortified with weedkiller chemicals in granular form. Just sprinkle the stuff on the lawn and both jobs are done.

As an incurably lazy gardener, such labor-saving methods have a strong appeal to me, and these fertilizer-weedkiller mixtures really do work.

However, I don't think they work quite so well as separate applications, so in spite of the extra work involved, my personal preference is to feed the lawn first, spreading the fertilizer about two weeks in advance of the 2-4-D weedkiller application.

★ ★ ★

At first though, this may seem completely cockeyed. Why waste fertilizer feeding the weeds? Why build them up and make them strong before attacking them? Wouldn't you get a better kill if the weeds were sprayed while still in an undernourished condition?

The answer is a most definite no, and to understand this, you should have some idea of how weedkiller works.

First, you should know that weedkillers cause susceptible plants to grow themselves to death, and anything that speeds up this growth will assist the process.

★ ★ ★

Second, it is important to remember that the weedkiller chemical must be absorbed through the leaves, not the roots, and the greater expanse of leaf surface exposed to the spray, the better the kill. Well-fed weeds will have more and bigger leaves.

The trick, then, is to feed the lawn generously in the spring or early summer to encourage lush green growth in both grass AND weeds, then hit the weeds when their leaves have become big and sappy.

Given reasonably warm weather and sufficient moisture, the effect of a fertilizer dressing should be noticed in about a week — a general improvement in the color of the grass.

★ ★ ★

After two weeks, both grass and weeds should be in full flush of exuberant growth, and the weeds in particular should be tender and lush, with wide-open leaf pores and in a most receptive condition for a knock-out punch.

Sprayed or sprinkled in this condition, the chemical is taken into the plant's bloodstream and passed on down to the roots, killing them.

In mixing your weedkiller solution, don't be tempted to make it up stronger than the dosage recommended on the label.

It is a common human failing to think that if a little is good, a lot must be better, but if you are tempted to add an extra spoonful of weedkiller concentrate to your sprayer, remember that a too-strong solution will kill the leaves too quickly, before they have had time to pass the chemical on down to the roots.

With only the topgrowth killed, the roots escape to sprout again lated in the season, and you have the whole miserable job to do all over again.

Art Buchwald

WASHINGTON — "Congressman Cheesedip, how do you feel about the Watergate affair?"

"I am shocked, appalled and horrified that such a thing could happen in this great land of ours."

"What is congress doing to prevent future Watergates from taking place?"

"We are studying the matter very closely."

"Do you believe there is any possibility that the house will pass serious election-reform legislation this year?"

"I didn't understand the question."

"Congressman Cheesedip, what I meant was that although most members of the House are very critical of every aspect of the Watergate, they seem to be dragging their feet when it comes to making the elections in this country less corrupt."

★ ★ ★

"I will not accept that. We have been thinking about election reform for some time now. We have been talking about it for over a year. How can you say we're dragging out feet?"

"Mainly because you haven't done anything."

"Well, I would like to say this. Reforming election campaigns is a very serious matter. We have to look at it from all sides. It's true that there have been abuses, particularly in the area of financing political candidates, and we're very concerned about this. At the same time it would be a mistake if we abolished these abuses and made it more difficult for men of high principle to run."

"Then Congressman Cheesedip, could I say that you are against election reforms this year?"

"I am not against election reforms. I take the position — and I have said this publicly many times — that we must have reforms in our political process. But I believe it would be a very dangerous tthing to pass any laws that would make it more difficult for well-meaning people to contribute to a political campaign. heir voices should be heard: and if they want to do it by financing a particular candidate then I say God bless them. That's the American way of doing things."

★ ★ ★

"But isn't that the very thing that got the committee to re-elect the President in all its trouble?"

"I don't think we should be tarred by what the committee to re-elect the president to say. I am proud to say that although I have received contributions from the milk producers, the oil companies and the construction industries, I have never permtted this to interfere in how I would vote on any particular bill. Every congressman feels the same way. If we didn't, we would of course ask for stronger election laws."

"Aren't you afraid, Congressman Cheesedip, that if you don't pass some reform legislation you will be impeached?"

"What are you talking about?"

"The constitution provides that every two years the American people can impeach a congressman by voting him out of office."

★ ★ ★

"That's outrageous. You have to prove he's guilty of a high crime or a misdemeanor."

"No you don't. All you have to prove is that the congressman did nothing about corruption in government. Any voter will tell you that's an impeachable offence."

"Hmmrummf, I thought you wanted to talk to me about Watergate."

Sydney Harris

"Mr. Harris — Is it tue that Henry Stanley' was not the real name of the man who found Livingstone in Africa, and immortalized the phrase, 'Dr. Livingstone, I presume?"—G. C.

Yes, his real name was John Rowlands, a Welsh orphan, he emigrated to the U. S. and in his youth took the name of the New Orleans merchant who befriended him. Rowlands also fought on both sides in the Civil War.

★ ★ ★

"Mr. Harris — From what single cause do more people in the world today die than from any other?" — L. L. B.

Surprisingly enough, in this age, the greatest single cause of death throughout the world is still from mosquito-borne diseases.

★ ★ ★

"Mr. Harris — I read somewhere that a country in Europe has two capitals instead of one. Do you know which country this is?" — A. N.

Holland (the Netherlands, if you will designates Amsterdam as its constitutional seat, and The Hague as its political capital.

★ ★ ★

"Mr. Harris — Is it true that a Pope once wrote the libretti for comic operas? If so, who was he, and when was this?" — R. T.

Not quite: Pope Clement IX, who reigned 1667-69, wrote the libretti for the earliest comic operas, but years before he ascended the papacy.

★ ★ ★

"Mr. Harris — Some people insist that Bonnie Prince Charlie, the Scottish hero of song and story, could not speak a word of English, and I say this is impossible. Who is right?" — N. O'N., Vancouver, B.C.

Bonnie Prince Charlie was half Polish, born in Italy, spoke English with a pronounced Italian accent, and died a bankrup drunkard in Rome, attended only by his bastard daughter.

★ ★ ★

"Mr. Harris — Can you help me with an 8th-grade problem: Are all parasites insects, or are there other kinds?" — D.

The cuckoo bird is a parasite throughout Europe and a few other non-insects are parasites by nature.

★ ★ ★

"Mr. Harris — My teacher laughed at me when I described a woman as a 'Titaness.' Does a 'Titan' always have to be a male figure?" — O. P.

No; actually there were 12 Titans in ancient Greek religion, six of whom were sons and six of whom were daughters of the gods.

James Bacon's Hollywood

HOLLYWOOD — The London Sunday Mirror recently came up with a sensational piece about young English girls who have come to Hollywood to become movie stars and found out that they have spent most of their time on the casting couch.

The article, written from Hollywood, names names and English hometowns.

One blonde girl from Surrey says you have to get out of Hollywood every now and then to maintain your sanity.

"And it seems to be accepted that every girl has her price. For a minor part, you are expected to sleep not with one man but with three or four. That's inflation for you. It's a price plenty of girls are prepared to pay.

"If you accept a meal from somebody, it's understood you pay for it later in bed."

One girl says that every guy she meets claims to be a close friend of **Dean Martin's** or **Frank Sinatra's.** They never are, of course, she later finds out.

Another said she was called on an interview for a picture starring **Burt Reynolds,** or so she was told.

"I had to walk nude up and down in front of this guy. Later I discovered that the part had been cast even before I got there."

She also found that Burt was not even in the picture.

It's a sad commentary but true.

There's nothing you can ever do to stop it. The phony agents and talent scouts are always on the lookout for the young invaders.

A good rule of thumb for a young girl is to wait until she is invited to come here for a part.

Jack L. Warner said years ago of girls having bad experiences while seeking stardom that no one invited them. It's their own responsibility.

But they still come by the busload and planeload.

One young actress I know said she would never go back to England even thought she is starving most of the time here.

"I'm hooked on sunshine and the beach," she says.

We are what we see

Stuart Rosenberg

To make his point, the teacher took a water tumbler and placed it in front of the class. He poured enough water into it to reach the middle of the glass. And then he began his experiment. Each student was asked to describe on a slip of paper what he saw.

When the papers were collected and read they revealed a truth the teacher was anxious to explain. About half the class described the glass as half-full. The others said the glass was half-empty.

Given the same set of facts, and the same opportunities, people will nevertheless differ. More than that: They will see life and its possibilities principally in terms of their own inner spirit. That is why even children of the same parents will often run entirely different gamuts of feeling and expression.

Some will tell us that we are what we eat. Perhaps. What is sometimes more significant is the fact that we are what we see. And it is the sight that comes from within us that makes us see. In a word, our "insight."

The difference between perennial optimists and pessimists, as with those students, is the result of what each group chooses to see of the world in which they live.

For some, life is but half-full, full of possibilities, full of unborn challenges to a more noble human adventure. For some, life is but half-full, full of possibilities, full of unborn challenges to a more noble human adventure. For others, life is half-empty, devoid of meaning, a boring, humdrum round of vicious circles.

Consider Solomon. Tradition has it that he wrote three books, When he was young and full of the zeal of living, he hadn't yet seen life. He only heard of it.

And for him, it was a sweet, uncomplicated melody. His first book, Song of Songs, has echoed down the ages as a call to all the young in heart.

But years sharpened his experience and gave him the sophistication and sobriety that come with increased understanding.

He wrote his Proverbs in the middle years, in the fuller vigor of his insight. He still saw (life as sweetness and fullness. But he also saw its sordidness. He came to look at different things.

While he still knew the meaning of love and pleasure and personal happiness, his eyes now caught the vision of the poor, the proud, the fools, and the fearful. He saw that there was more to life than himself.

But then he grew old. All of us grow older. But beware of growing old. Solomon's third book reminds us of the danger. In Ecclesiastes he sees only that all is vanity. Now there is nothing new under the sun. Life is empty.

If you want a good clue to his thinking, just count the frequency of his use of the pronoun "I". He's old because he just can't get himself off his mind.

This pot plot flowered not

In a Central Saanich field where 28 marijuana plants were growing and a large number of marijuana seeds were piled earlier this week, there is only a piece of paper bearing the word "Thanks."

The small sign was left behind Tuesday evening by two Central Saanich policemen who had conducted a six-hour stakeout at the scene, a grassy-covered unused hayfield off Oldfield Road.

A tip from a passerby led police to the property along a railway right-of-way Tuesday afternoon. They found the 28 plants in the middle of the field had grown to a height of about one foot each.

Beside them was a plastic margarine box containing at least 200 marijuana seeds, wrapped for quicker germination.

After waiting for six hours, the officers decided they might be there for weeks without success. So they left, taking plants and seeds for destruction and leaving the note behind.

Krieghoff hunt at dead end?

OTTAWA (CP) — The possibility that any more long-lost paintings by Cornelius Krieghoff will be found is growing remote, says Peter Winkworth, a curator of McCord Museum in Montreal.

He was here Wednesday for the opening of a special display of Krieghoff lithographs at the Public Archives, a show which will remain on view for Ottawa's summer tourists until Sept. 2.

Winkworth, honorary curator of prints and drawings for the McCord, McGill University's museum of Canadiana, organized the display of Krieghoff's works two years ago. It has been seen in Montreal, Toronto, Paris, Brussels and London, before coming here, and so far it has lead to no new discoveries.

What prompts the suggestion that there may still be some unrecognized Krieghoff paintings is that the display includes prints for which no paintings are known.

Krieghoff, born in Amsterdam, raised in Germany, and for a time a soldier in the American army, came to Canada in 1837. Before his death in 1872, he became internationally-known for his landscapes and portraits of Quebec habitant life. His paintings now draw premium prices whenever they reach auction markets.

His works became so popular that they were lithographed-engraved for printing in black and white, and hand-colored, sometimes matching the original paintings closely.

There are prints in the show based on at least 19 paintings, but original paintings are known or on display to match only about 10 of them.

Winkworth said in an interview it now seems unlikely that any of the missing paintings will be found, though it always remains a possibility that some have been hidden away and forgotten in a storeroom or attic.

Another sample of the popularity of Krieghoff's works is shown in prints on display which were mounted on stiff cardboard, embossed with the texture of canvas, and varnished to make them look like real oil paintings. They were sold widely so that almost anyone could claim to own a Krieghoff painting in the late 1800s.

Provincial COURT

Two Victoria area men face a higher-court trial on a joint charge of attempted robbery laid after an incident outside a Victoria bank last Feb. 23.

Gregory Kenneth Harris, 20, and Kenneth Graham Moorehous, 26, were committed for trial following a preliminary hearing before Judge Edmon Jorre de St. Jorre.

Keith Taylor, manager of Mac's Convenience Store, 265 Menzies, had told police a masked man with a gun tried early Feb. 23 to take a bag containing $500 in store receipts in front of the Bank of Montreal, 476 Simcoe.

Police quoted Taylor as saying no words were exchanged and that he dropped the bag down a night deposit chute.

St. Jorre issued an order prohibiting publication of evidence given during the hearing.

□

Roderick Edmund Tateham, 18, was sentenced by St. Jorre to one month in jail for breach of probation.

Last April 30, Tateham was put on probabtion for one year by Judge William Ostler for a theft involving less than $200. On May 28, he admitted a similar offence and was jailed by Ostler for a month.

Wednesday, he pleaded guilty to the new charge and St. Jorre said the 30-day term would be in addition to the May 28 sentence.

□

Victoria aret residents Peter Frank Halsey, 17, of 5061 Lochside, and Raymon Allan Kapfer, 17, address not known, were put on probation for one year by St. Jorre.

They pleaded guilty May 9 to a joint charge of a break-in April 29 at Holyrood House where eight cartons of cigarettes were stolen from a vending machine and some meat and fish were taken from a food freezer.

□

Duncan resident David May, 22, was found guilty by Judge Philip Govan following trial on a two-count Victoria change of common assault Feb. 26 on two employees of the Colony beer parlor, 2852 Douglas.

May punched an off-duty employee at 12:45 a.m., was ejected and came back to punch the bar manager. He was fined $100, put on probation for one year and ordered to stay away from the Colony.

Govan is a Vancouver judge who is on a one-week relief stint while District Judge William Ostler is attending a seminar in Vancouver.

Beer goes up a dime, sales drop 70 per cent

MONTREAL (UPI) — This city's taverns, where many a tear is shed in many a beer, have been almost deserted, as patrons stayed away from their favorite quaffing spots after the price of draft was hiked 10 cents a glass.

Sales dropped as much as 70 per cent in some establishments. One tavern keeper said sales went down from 750 glasses of draft to 180 a day after the increase. As a result, many owners lowered their prices again, some to the original 20 cents, others to 25 cents.

the Bay

WANTED

STAMPS AND COINS

We will pay these prices for undamaged Canadian coins

Silver dollars

1935	$12
1936	$10
1937	$9
1938	$20
1939	$5
1945	$85
1946	$15
1947 blunt	$45
1947 maple leaf	$105
1947 pointed	$105
1948	$425
1949	$11
1950	5.50
1951	$5
1952	$5
1953	$3
1954	$5
1955	$5
1956	5.25
1957	$3
1958	4.50
1959, 60, 61	$3
1962 to 1966	2.80
1967	3.25
1971 silver in case	5.25
1972 silver in case	4.75
1973 silver in case	4.10

Canadian Gold

$5. 1912 or 1913	$160
$5. 1914	$245
$10. 1912 to 1914	$270
$20. 1967	$160
1967 proof set with $20 gold piece	$170

We buy all other world gold, silver and copper. All other Canadian coins prior to 1937 also wanted. For top price. Bring your coins in! Prices subject to change. Coin Shop, Main Floor

Hudson's Bay Company

the Bay

Cannon and Texmade bring your bed the country look at down-home value.

(And they're so easy to order by phone.)

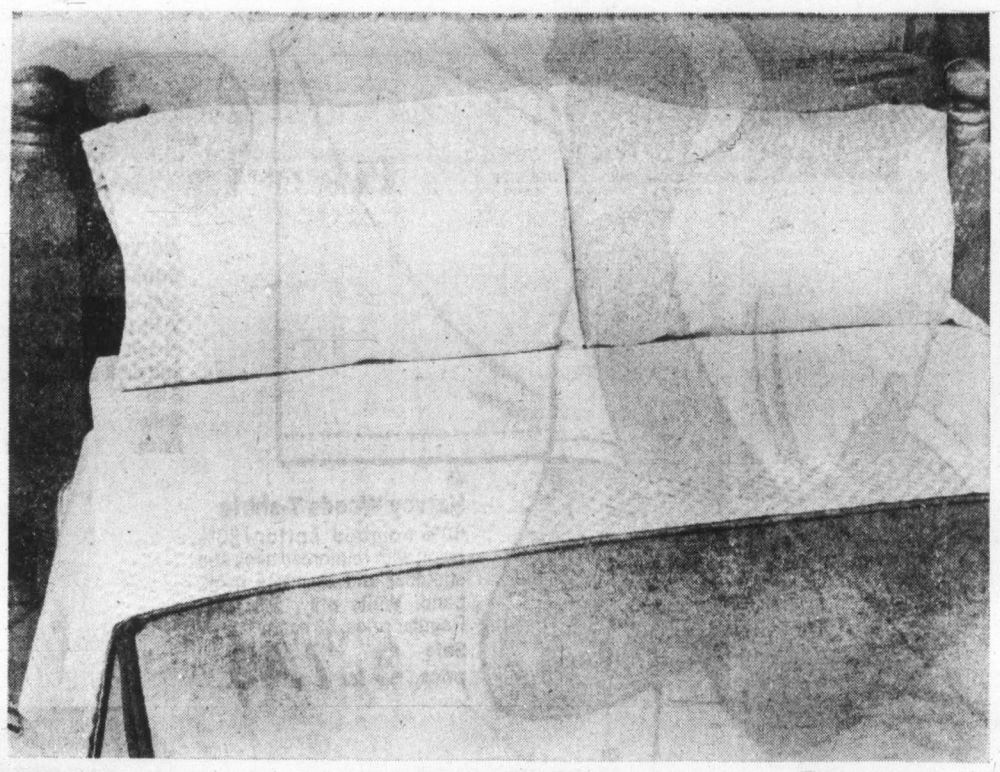

Cannon Hoedown gingham check sheets

Tiny checks take you back to the country. Pink, blue, gold. No iron, of course. Flat or fitted.

Twin 6.99 Double 7.99

Queen 11.99

Regular cases, 4.99 pair

Trousseau Riviera

No-iron stripes with floral border. Lilac, gold, green. Flat or fitted.

Twin 6.39 Double 6.99

Queen 8.49 King 10.49

Cases, 3.39 pair

Staples, Downtown (Fifth floor), Lougheed, Richmond, Surrey, Champlain, Victoria

Use your Baycard, your good-for-so-many-things card.

DAILY STORE HOURS 9:30 A.M. TO 5:30 P.M. THURSDAY AND FRIDAY TO 9:30 P.M. PHONE 385-1311. FREE CUSTOMER PARKING.

Hudson's Bay Company

Union men suspended for attempted raid

The financial secretary and two executive members of the Amalgamated Transit Union have been suspended in connection with an attempted raid on the ATU by the Canadian Association of Industrial, Mechanical and Allied Workers, ATU Vancouver local business agent Bill Link said Tuesday.

He said the union would consult with B.C. Hydro on CAIMAW's attempt to sign up ATU members on Hydro property.

Clack's wizard reputation 'a myth'

Former city planner Rod Clack is not "some outstanding wizard who is going to transform the world for us," Victoria Mayor Peter Pollen said Wednesday.

Clack has been commissioned by the provincial government to make recommendations for the development of the Inner Harbor, including the Reid Centre property, to the cabinet's environment and land-use committee.

"There is a prevailing myth about my friend Rod Clack," the mayor told his weekly press conference. "And he is my friend."

The myth is that Clack, single-handedly, was responsible for the building of Bastion Square and Centennial Square, the mayor said.

"He was one of a number of people who were responsible," he went on. "Mayor (R.B.) Wilson had the guiding hand in it. Ald. Sam Bawlf's brother Nick, who wrote a thesis on it, was involved, and many others."

Clack is now assistant general manager of the National Capital Commission in Ottawa, which may become the model for a similar capital commission here.

"The general public doesn't appreciate the fantastic cost," Pollen said. "Ottawa has $800 million worth of real estate, a staff bigger than that of the city of Victoria and an operating budget larger than Victoria's."

The Capital Improvement District Commission is the proper instrument for developing the Inner Harbor, Pollen said, "under Provincial Secretary Ernie Hall, a capable fellow."

Resources Minister Robert Williams is "most inappropriate" for the job "because he handles the whole province now" and he's "pushing Hall and (Municipal Affairs Minister James Lorimer) out of the way."

The provincial government will have to come to the city eventually, the mayor said, because it has the capability to work out the development of the Inner Harbor — "we've demonstrated it."

Holdup ends badly

Three persons were charged Wednesday in two Victoria courts after a $60 holdup in Saanich, and another person will be charged this morning following an attempted robbery in Esquimalt.

The first incident occurred last Tuesday in the 4100-block Prospect Lake Road when a young taxi driver was left unconscious. The second took place Wednesday morning at the Esquimalt shopping plaza.

Victoria area resident Curtis Blaine Allred, 18, no fixed address, was charged in Victoria Provincial Court with robbery with violence and theft of a taxi while two juveniles aged 16 and 15 faced similar charges in juvenile court.

Hired taxi

Saanich police said three youths at the McDonald's Hamburger stand on Pandora hired the C & C taxi of Dhanvinder Sidhu, 19, of 1571 Brodick, shortly after 11 p.m. Tuesday to drive them to Prospect Lake Road.

Police said one of three was carrying a paper bag and a second took a revolver from it when the cab was stopped. The gun-holder told Sidhu to get out of the taxi and Sidhu tried to radio for help.

He was hit on the head by the gun barrel and fell to the ground. The three jumped on him and took his wallet containing $27 plus another $33.98 belonging to the taxi firm.

Left unconscious

They drove away in the cab, leaving Sidhu unconscious on the road. He soon recovered and the cab was stopped by Saanich police a short time later at Royal Oak shopping centre.

Allred and the two juveniles were remanded to next week for further hearing.

Esquimalt police said a 21-year-old Red Deer, Alta., man would face a charge of attempted robbery today after an incident at Richard's Men's Wear, 1153 Esquimalt.

Was alone

Co-owner Daphne Lowe, 47, was alone in the store when a man entered, brandishing a knife. He demanded all the cash in the till — the amount was not known — but when Mrs. Lowe panicked and ran from the store, the man lost his nerve and drove away in a rented car.

Police said the man dropped his knife at the store entrance.

One of several police cars answering the holdup alarm was from Saanich. As it headed toward the scene, its occupants noticed a suspect car on Kinver near Wychbury. A search was started in the area, and a man was picked up at Lampson and Lyall minutes later.

Sheep killed by dogs, not cougars

Most sheep killing on Vancouver Island is caused by dogs not cougars, according to Recreation and Conservation Minister Jack Radford.

Radford, replying in the house Wednesday to a question from Saanich-and-the-Islands MLA Hugh Curtis, said he had received no reports of increased attacks upon livestock by predators in the area between Duncan and Nanaimo.

He told Curtis if it is determined that sheep or other livestock have been killed by cougars, there are cougar hounds and predator control people available to deal with the problem.

annual event

the Bay

Annual Sock 'n' Underwear Sale

Save on quality socks and underwear from famous manufacturers!

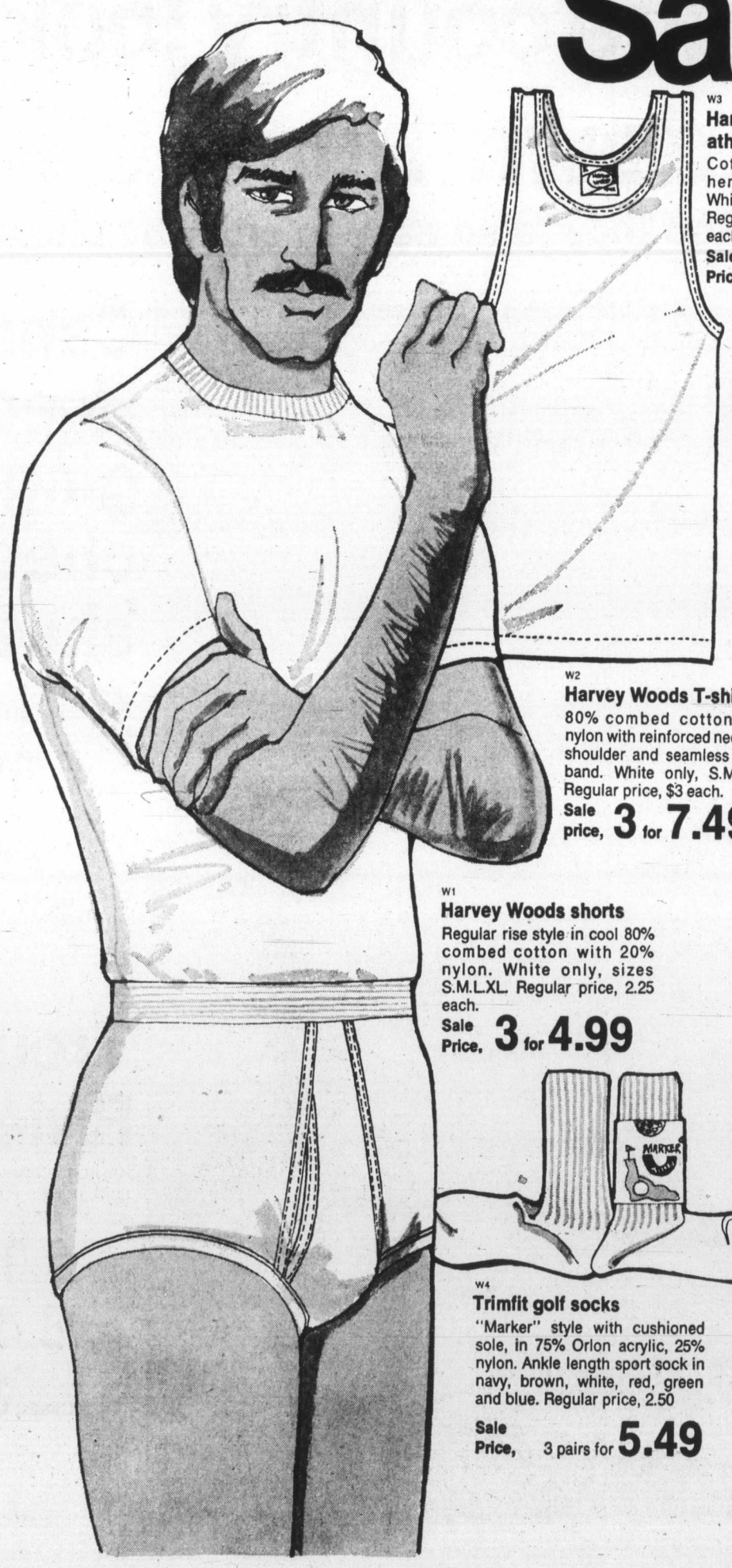

W3
Harvey Woods athletic vest
Cotton/nylon with hemmed bottom. White only, S.M.L.XL. Regular price, 2.25 each.
Sale Price, 3 for 4.99

W5
Harvey Woods dress ankle socks
50% wool/50% nylon, in stretch size to fit 10 to 12. Colours include navy, brown, old oak, blue, dark green, and dark stone grey. Regular price, 2.25
Sale Price 3 pairs for 4.99

W6
Harvey Woods fancy dress socks
100% stretch nylon, ankle length, in blue, brown, grey, green, and beige. One size fits 10 to 12. Regular price, $2.
Sale Price 3 pairs for 4.69

W2
Harvey Woods T-shirts
80% combed cotton/20% nylon with reinforced neck and shoulder and seamless neckband. White only, S.M.L.XL. Regular price, $3 each.
Sale price, 3 for 7.49

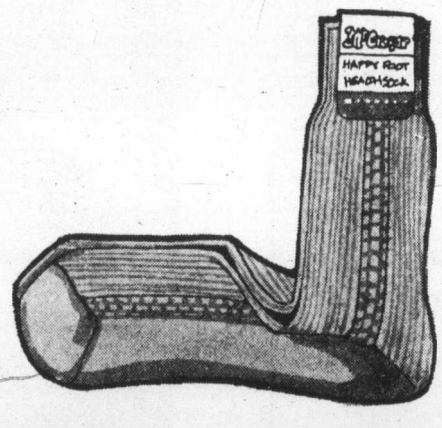

W7
McGregor dress socks
Stretchy Ban-Lon knit fits sizes 10 to 12. With cushion sole, ankle length, in navy, chestnut, azure blue, white, hunter green, and oxford grey. Regular price 1.75
Sale Price, 3 pairs for 3.99

W1
Harvey Woods shorts
Regular rise style in cool 80% combed cotton with 20% nylon. White only, sizes S.M.L.XL. Regular price, 2.25 each.
Sale Price, 3 for 4.99

W4
Trimfit golf socks
"Marker" style with cushioned sole, in 75% Orlon acrylic, 25% nylon. Ankle length sport sock in navy, brown, white, red, green and blue. Regular price, 2.50
Sale Price, 3 pairs for 5.49

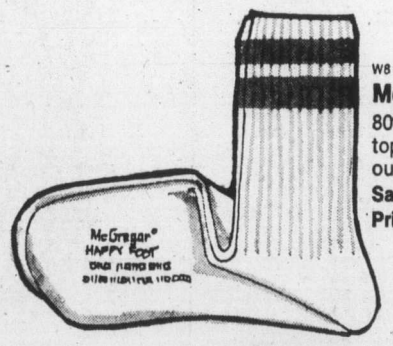

W8
McGregor sport socks
80% cotton, 20% nylon, with crew top. Ankle length, white with coloured stripes. Regular price, 1.50
Sale Price, 3 pairs for 3.49

W9
McGregor fancy dress socks
100% stretch nylon, fits sizes 10 to 12. Ankle length, with fancy patterns in coffee, navy, pine green, black, oak, or charcoal. Regular price, $2
Sale Price 3 pairs for 4.69

Men's Personal Furnishings, Downtown (Main floor) Lougheed, Richmond, Surrey, Champlain, Victoria

Use your Baycard, your good-for-so-many-things card.

DAILY STORE HOURS: 9:30 A.M. TO 5:30 P.M. THURSDAY AND FRIDAY TO 9:30 P.M.
PHONE 385-1311. FREE CUSTOMER PARKING.

Hudson's Bay Company

386-2121

The Daily Colonist.

Vancouver Island's Largest Shopping Centre in Print

CLASSIFIED ADVERTISING

11:30 p.m. to 7:30 a.m.
TELEPHONES AFTER-HOURS AND SUNDAY
Editorials, 383-4114
Sports, 383-4113

BOX REPLIES
All replies to private box numbers available from 8:00 a.m. to 6:00 p.m. Monday to Friday inclusve.
Victoria Press Box numbers available on request. Charge $2.00 and $3.50.

OFFICE HOURS
Classified Counter, 8:00 a.m. to 5:30 p.m. Business Office, 8:30 a.m. to 5:00 p.m. Monday to Friday inclusive.

* * *

OFFICE CLOSED SATURDAY

* * *

CLASSIFIED TELEPHONE HOURS
8:00 a.m. to 6:00 p.m. Monday to Saturday inclusive.

* * *

CLASSIFIED COPY DEADLINES
Regular classified advertisements may be placed at the counter, 8 a.m. to 5:00 p.m. on the day prior to publication, Monday to Friday inclusive. By telephone, 8:00 a.m. to 5:00 p.m., Monday to Saturday inclusive.
All classified semi-display copy must be in the possession of Victoria Press Ltd., 2621 Douglas Street by 12 noon on the day prior to publication with the exception that copy for Sunday Colonist must be in by 12 noon Friday.

FULL COVERAGE CLASSIFIED RATES

REGULAR CLASSIFIED LOCAL RATE
One day, 9c per word per day.
Three consecutive days, 8c per word per day.
Six consecutive days 7c per word per day.
1 6-pt. heading or white space allowed to be charged at 5 words.
Minimum advertisement 10 words and $1.00.
Each initial, sign, group or figures and abbreviation counts as one word.

SEMI-DISPLAY LOCAL RATE
Ads requiring a style other than that mentioned above will be charged by the measured agate line (14 agate lines equal 1 inch).
One day, 42c per line, $5.88 inch.
Three consecutive days, 37c per line, $5.18 inch.
Six consecutive days, 32c per line, $4.48 inch.

NATIONAL RATE AND OUT-OF-PROVINCE RATE
Regular classified, 10c per word per day.
Semi-display, $2.50 per line per day.

Birth Notices $2.50 per insertion for standard message of 30 words or less. 8c each additional word or initial.
In Memoriam notices, Cards of Thanks, Death and Funeral Notices, 35c per line per day. Three consecutive days 90c.

Births, Deaths, In Memoriam Notices, Cards of Thanks, personals not accepted by telephone.
Single paper rates on request.

SUBSCRIPTION RATES
Wherever carrier service is maintained, $3.00 per month.
By mail—
Canada, $3.50 per month, $10.00 per 3 months, $39.00 per year.
United States, $4 per month.
Sunday Only—
Canada, 25c per copy, $13.00 per year.
United States, 30c per copy, $15.60 per year.
Commonwealth and Foreign rates upon request.
Mail subscriptions are payable in advance.
Authorized as second class mail, Post Office Department, Ottawa.
Member Audit Bureau of Circulations.

TERMS OF PUBLICATION
The Victoria Press Ltd. shall not be liable for non-insertion of any advertisement beyond the amount paid for such advertisement.
In the event of an error occuring the liability of Victoria Press Ltd. shall not exceed the charge for the space actually occupied by the item in question.
All claims on error in publication shall be made within 12 hours thereafter and if not made shall not be considered. No claim will be allowed for more than one incorrect insertion nor for errors not affecting the value of advertisement.
All estimates of cost are approximate. Advertisers will be charged with space actually used.
All advertising copy will be subject to the approval of the Victoria Press Ltd., who reserve the right in its sole discretion to classify, reject or insert copy furnished.
Advertisements must comply with the British Columbia Human Rights Act which prohibits any advertising that discriminates against any person because of his race, religion, sex, color, nationality, ancestry or place of origin, or because his age is between 44 and 65 years, unless the condition is justified by a bonafide requirement for the work involved.
While every endeavor will be made to forward replies to box numbers to the advertiser as soon as possible, we accept no liability in respect of loss or damage alleged to arise through either failure or delay in forwarding such replies, however caused, whether by negligence or otherwise.

CIRCULATION REPRESENTATIVES
Duncan, Chemainus— P. J. Rogers 746-6181
Lake Cowichan— P. Edwards 749-6771
Port Alberni— P. Smit 723-8312
Nanaimo— A. Lakey 753-2766

DUNCAN BUREAU
Duncan Financial Centre, 435 Trunk Rd. Office and telephone hours 8:30 a.m. to 5 p.m. Monday to Friday inclusive.
PHONE DUNCAN 746-6181

United States Representatives
MATHEWS, SHANNON and CULLEN, INC.
New York, Boston, Chicago, Detroit, Philadelphia, Pittsburgh, Cleveland, Syracuse, Charlotte, Atlanta, Cincinnati.

CLASSIFIED SERVICE FOR DUNCAN COWICHAN VALLEY CHEMAINUS RESIDENTS
Classified Ads phoned in to our Duncan office
746-6181
before 3:30 p.m. will appear in the following day's paper.

NOTICE OF COPYRIGHT
Full complete and sole copyright in any advertisement produced by Victoria Press Ltd. is vested in and belongs to, Victoria Press Ltd.; provided, however, that copyright IN THAT PART AND THAT PART ONLY of any such advertisement consisting of illustrations, borders, signatures or similar components which is, or are, supplied to Victoria Press Ltd. by the advertiser in the form of engravings, matrices, casts, etc., and incorporated in said advertisement shall remain in and belongs to the advertiser

PHONE DIRECT 386-2121 TO PLACE YOUR CLASSIFIED AD

CLASSIFICATION INDEX

VITAL STATISTICS
1 Births
8 Card of Thanks
5 Deaths and Funerals
9 In Memoriams
10 Funeral Directors

NOTICES
14 Announcements
15 Coming Events and Meetings
16 Catering, Banquets and Reception Rooms
20 Lost and Found
11 Monumentals
18 Places to Visit
17 Restaurants

EMPLOYMENT
21 Help Wanted—General
22 Office Help
23 Skilled Trades
24 Sales Persons and Agents
25 Teachers
26 Part Time—Temporary Help
30 Situations Wanted

BUSINESS SERVICES AND DIRECTORY
36 Business Services and Directory

PERSONAL SERVICES
33 Bands, Musicians and Orchestras
40 Business Personals
43 Dancing
42 Education
71 Music Teachers
39 Personals
32 Trade Schools
38 Travel

MERCHANDISING
83 Aircraft
117 Antiques
78 Bicycles
80 Boats and Marine
65 Building Supplies
93 Cameras, Supplies and Photo Finishing
127 Chicks, Poultry, Hatching Eggs, Supplies
135 Farm Implements
12 Florists
60 Fuel
97 Furniture
120 Garden Supplies
99 Groceries, Meat and Produce
130 Heavy Equipment and Machinery
128 Livestock, Supplies and Events
100 Miscellaneous for Sale
103 Miscellaneous Wanted
109 Miscellaneous to Rent
77 Motorcycles
70 Musical Instruments
125 Pets and Supplies
96 Ranges, Stoves and Furnaces
92 Sporting Goods
115 Swaps
63 Timber
98 TV, Stereo, Radio Sales and Service
112 Wanted to Rent, Miscellaneous

AUTOMOTIVE
164 Auto Body and Painting
162 Auto Repairs, Service and Towing
168 Campers and Trailers
166 Cars and Trucks Wanted
150 Cars for Sale
151 Foreign Import and Sports Cars
169 Mobile Homes and Parks
149 New Car Directory
160 Parts, Accessories
158 Tires
154 Trucks and Buses
156 U-Drive and Auto Washing

ACCOMMODATION
185 Convalescent and Rest Homes
175 Hotels
178 Summer Resorts
181 Tourist Accommodation

RENTAL
201 Apartments to Rent, Furnished
200 Apartments to Rent, Unfurnished
202 Apartment Furniture to Rent
203 Apartments Wanted
206 Duplexes to Rent
207 Duplexes Wanted to Rent
215 Halls, Warehouses, Stores and Offices to Rent
197 Housekeeping Rooms to Rent
199 Housekeeping Rooms Wanted
211 Houses to Rent, Furnished
210 Houses to Rent, Unfurnished
212 Houses Wanted to Rent
190 Room and Board
191 Room and Board Wanted
193 Rooms to Rent
194 Rooms Wanted

FINANCIAL
155 Automobile Financing and Insurance
233 Mortgage Loans and Insurance
234 Mortgages for Sale
230 Personal Loans and Insurance
235 Wanted to Borrow

REAL ESTATE
280 Acreage for Sale and Wanted
240 Business Opportunities
241 Business Opportunities Wanted
300 Churches
247 Commercial or Industrial Properties
258 Condominiums and Townhouses
253 Country Homes and Properties
270 Exchange Real Estate
290 Farms for Sale and Wanted
263 Garages for Sale, Rent, Wanted
293 Gulf Islands Properties
250 Houses for Sale
265 Houses Wanted to Buy
295 Listings Cancelled
268 Listings Wanted
271 Lots for Sale
294 Mainland and Out-of-Province Properties
273 Property for Sale
274 Property Wanted
244 Revenue Property
245 Revenue Properties Wanted
285 Up-Island Properties
256 Waterfront Properties

1 BIRTHS

BARLOW — Born to Dave and Judie (nee Warkentin) at Royal Jubilee Hospital, on April 19, 1974, a baby girl, Tamara April. 8 lbs., 15 ozs.

MARGETISH — Born to Rick and Sherry Margetish, a son, Wayne James, on May 4th, weight eight pounds, one ounce, in Royal Jubilee Hospital. Proud grandparents are Mr. and Mrs. Vic Margetish, 983 Bray and Mr. and Mrs. Herb Francis, 831 Dunsmuir and Mrs. Bernice Francis, Kelowna, B.C. Thanks to Dr. T. Peet and hospital staff.

MARTIN — Born to Vince and Karen, 367 Vincent Ave., at Royal Jubilee, April 25th, 1974, a son, Jason Bruce, 9 lbs., 5 ozs. A little brother for Jimmy (Insured).

POWELL — Born to Charles and Janet Powell (nee Medd), 384 W. Burnside, Victoria, B.C., on June 6, 1974, a son, Clint William, six pounds, ten and one-half ounces. Special thanks to Dr. W. J. Bell and maternity staff at Victoria General.

STEWART — Archie and Lyne, (nee Gullbride), thanks to Dr. Murray Morrison and Jubilee Maternity Staff Mark has a new brother, Michael Robert Stewart, 8 lbs., born on May 24, 1974. Thanks Love.

TAIT—Jim and Deborah (nee Sturdy) are proud to announce the arrival of their first child, a daughter, Christine Ann, on May 27, 1974, weighing 6 lbs. 12 oz. at Nanaimo Regional Hospital. The proud grandparents are Dr. and Mrs. John M. Sturdy of Saltspring Island, and Mr. and Mrs. W. L. Tait of Nanaimo.

5 DEATHS and FUNERALS

ATWELL — On June 11, 1974, Mrs. Mabel Atwell, born in Warrington, Lancashire, England, and a resident of Victoria for the past 16 years, late residence, 1485 Lang St.; formerly of Brantford, Ont. She leaves her husband, C. R. (Joe) Atwell, at home; sons, Ralph, Victoria, B.C. and Rex, Long Beach, Calif.; sister, Florence, Jacksonville, Florida and nephews, Jack, Colbourne, Ont. and William, Sharon, Ont.
Service will be held in the Sands Mortuary Limited, "Memorial Chapel of Chimes", on Thursday, June 13, 1974 at 1:00 p.m. Interment in the Hatley Memorial Gardens.
Sands — Victoria

COULSON — Passed away at the Saanich Peninsula Hospital on Sunday, June 9, 1974, Mr. George Scott Coulson in his ninetieth year, born in Virden, Manitoba, August 14, 1884. Resident of British Columbia for over seventy years. He worked for Oak Bay Municipality for over twenty years. He also drove Tally-Ho for a number of years. He was predeceased by his loving wife Annie, June 16, 1966 and his eldest son George, killed in action, in September, 1944. Survived by his son Clifford J. of Port Alberni; three daughters, Mrs. R. (Eleanor) Sproule, Mrs. R. (Doris) Tweed and Mrs. H. (Margaret) Gow all of Victoria; also seventeen grandchildren and two great-granddaughters and other relatives.
Funera slervice in McCall Bros. FLORAL CHAPEL, Johnson and Vancouver Sts., on Thursday, June 13 at 1:15 p.m., with the Rev. A. Calder officiating. Interment at Hatley Memorial Gardens. Flowers gratefully declined. Friends may if they desire send donations to the charity of their choice.

CUMBERLAND — Stewart Lewis of Victoria, B.C. peacefully at Royal Jubilee Hospital June 10, 1974, age 58 years. Survived by his loving wife Kay. Three sons Bruce (Comox, B.C.) Ross and Dave (Vancouver, B.C.) his daughter-in-law Muriel, 3 grandchildren; also his sister Melba Bruce (Winnipeg).
14, 1974 at 2:00 p.m. in the Chapel of First Memorial, 4725 Falaise Drive, Victoria. Rev. H. L. Brereton officiating. (cremation) Flowers gratefully declined, donations may be made to the Cancer Clinic c-o Royal Jubilee Hospital, Victoria, B.C. Arrangements through the Memorial Society of B.C. and First Memorial Services Ltd.

GEROW — William Gordon Gerow passed away in the Queen Victoria Hospital, May 27th after a lengthy illness in his 77th year. Born in Victoria June 26, 1897, he came to Revelstoke in 1925. Survived by his loving wife, Eula, a son Albert Pat, two daughters June (Mrs. P. Blais,) Kelowna and Betty (Mrs. J. Percival) Winnipeg, a brother Gideon C. Gerow, Penticton, a niece Eula (Mrs. James McGiven) Revelstoke. Also surviving are five grandsons, David and Mark Percival of Winnipeg; Gordon Blais, Penticton; Adrian Blais, Penticton; Adrian Blais, Kimberley; one granddaughter, Shelly (Mrs. V. Rosner) (new Blais) Duncan, B.C. and four great grandchildren.
Funeral service were conducted May 30th at 2 p.m. in Brandon Funeral Chapel by Rev. P. K. Louis.

LOOPEKER — In Victoria, B.C. on June 10, 1974, Mr. Herman Loopeker, aged 58 years, born in Amsterdam, Holland and a resident of Victoria for the past 16 years, late residence, 61 Cadillac Ave. He leaves his two brothers in Holland and his nephew in Phoenix, Arizona. Mr. Loopeker was a member of the B.P.O.E., No. 2, Victoria, B.C., and also a member of F.O.E. Aerie No. 12, Victoria, B.C.
Service under auspices of the B.P.O.E., No. 2 will be held in the Sands Mortuary Limited, "Memorial Chapel of Chimes", on Friday, June 14, 1974, at 3:00 p.m. Cremation. Flowers gratefully declined.
Sands — Victoria

LUTZ — In Victoria, B.C. on June 12, 1974, Lea Lutz, beloved wife of Earl Lutz of 1757 Howroyd Ave., born in Montreal, Quebec, late of Smithport, Man. She also leaves 3 children, John, Barbara and Kenneth and her parents, Mr. and Mrs. F. C. Sutton of Montreal. She served in the R.C.A.F. as an Officer.
Funeral service in McCall Bros. FLORAL CHAPEL, Johnson and Vancouver St. on Friday, June 14, at 2:00 p.m., with the Rev. P.P. Ross officiating, followed by cremation.

MacLEOD—In Victoria, B.C. on June 9, 1974, Mrs. Mary MacLeod, widow of John MacLeod, aged 82 years, born in Wooster, Ness, Isle of Lewis, Scotland and a resident of Victoria for the past 55 years, late residence, Suite 63-3050 Chown Place. She leaves her sons, John T. MacLeod and Alastair A. MacLeod; nieces and nephews in Scotland. Predeceased by her son, Donald Iain MacLeod, serving during the Second World War.
Private service will be held in the Sands Mortuary Limited, "Memorial Chapel of Chimes", on Thursday, June 13, 1974 at 3:00 p.m. Dr. H. M. Hunter officiating. Interment in the Royal Oak Burial Park. Flowers gratefully declined.)
Sands—Victoria

NORTHEY—Suddenly on June 9, 1974, Mrs. Evelyn Ruth Pearl Northey, aged 35 years, born in Tisdale, Saskatchewan and a resident of Happy Valley, B.C., late residence, 119 Fashoda Place, she leaves her loving husband, Ernie; sons, Dale and Brent and daughters, Janette and Sharon, at home; her parents, Mr. and Mrs. G. Ellingson, Victoria, B.C.; grandfather, Mr. Dan Burns, Burnaby, B.C.; brother, Everett Ellingson, Calgary, Alberta; sister, Miss Jerry Ellingson, Montreal, Quebec; nieces, nephews, aunts and uncles. Mrs. Northey was a member of the Royal Purple, Hudson Bay, Sask.
Service will be held in the Sands Funeral Chapel of Heather, Colwood, B.C., on Friday, June 14, 1974, at 1:00 p.m., Rev. David R. Stiven offciating. Interment in Hatley Memorial Gardens. Sands—Colwood.

PERRIN — In Victoria on June 12, 1974, Mrs. Phyllis Marjorie Perrin aged 68 years of 104-1150 Rockland Ave., born in Torquay, Devon, England and resident here since 1947. She leaves her husband Roland; 1 sister, Mrs. A. Walton of Victoria; 2 nieces, Suzanne and Barbara Walton and 1 nephew, Richard Walton.
Funeral service in McCall Bros. FLORAL CHAPEL on Friday, June 14 at 11:00 a.m. with the Rev. F. W. Hayes officiating, followed by cremation.

PHILLIPS — At the residence, 909 Dale St., on June 11, 1974, Mr. Henry William Phillips aged 65 years, born in Brandon, Man. and resident here since 1920. He leaves 3 brothers, Walter Robert of Victoria, Percy James of Vancouver and Ernest George of Peking, China; 2 nephews and 2 nieces.
Funeral service in McCall Bros. Chapel, Johnson and Vancouver Sts. on Monday, June 17 at 1:00 p.m. Interment at Royal Oak Burial Park. (Flowers gratefully declined. Donations, if desired, may be made to the Heart Fund, 1008 Blanshard St.).

SCOTT — Marjorie Phyllis of Sidney, B.C. peacefully at Resthaven Hospital on June 11, 1974. Survived by two daughters Mrs. K. S. Smith (Alison) North Vancouver, Mrs. G. Field (Hazel), Folkestone, England, 6 grandchildren and one great great grandson, two brothers and one sister. Memorial Service will be held Saturday June 15th at 11:30 a.m. in Holy Trinity Anglican Church, Patricia Bay. Reverend R. A. Sansom officiating. Cremation. Flowers gratefully declined, donations may be made to the Canadian Arthritic Assoc. Arrangements through First Memorial Services Ltd.

WILLIAMS — In Victoria, B.C., on June 9, 1974, Mr. Stephen John Williams, age 21 years. Born in Lloydminster, Sask., and had been a resident of Sidney, B.C., for the past 14 years, residing at 845 Birch Road. He leaves his loving parents, Mr. and Mrs. Bill Williams, 845 Birch Road, brothers, Lloyd and sister-in-law, Georgine, Sidney, B.C., Robert and Richard, at home, sisters, Carol and Sheila, Victoria, B.C., Lynn and Cathy, at home, niece, Tammy; Grandmother, Mrs. Anne Jones, Victoria, B.C., aunts, uncles and cousins.
Service will be held in the Sands Funeral Chapel of Roses, Sidney, B.C., on Thursday, June 13, 1974, at 1:00 p.m. Mr. Peter Rashleigh and Mr. Frank Lines officiating. Interment in Royal Oak Burial Park. Those so desiring may contribute to the charity of their choice.
Sands — Sidney

10 FUNERAL DIRECTORS

SERVING VANCOUVER ISLAND
Sands
WE CARE
Dedicated to service
Sensible Prices
SANDS FUNERAL CHAPELS
VICTORIA 388-5155
SIDNEY 656-2932
COLWOOD 478-3821
DUNCAN 746-5212
LADYSMITH 245-2331
NANAIMO 753-2032
Your six community Chapels. Independent, Family Owned and Controlled. Sands since 1912.

INTERNATIONAL FLIGHT CARE
Specializing in shipping to or from anywhere call collect
VICTORIA, 388-5155
SIDNEY, 656-2932
COLWOOD, 478-3821
DUNCAN, 746-5212
LADYSMITH, 245-2331
NANAIMO, 753-2032
Removal and Memorial Service
A Division of Sands
Covering Vancouver Island

McCALL BROS. Funeral Chapels
1400 Vancouver Street
385-4465 — 385-4466 — 385-4467
Professional Service of the Highest Order . . . and at Moderate Cost.
Correction for June 5 schedule: Should have read Mr. Walter Richard Topham instead of Mrs. Walter Richard Topham.
THURSDAY, JUNE 13
COULSON, Mr. George Scott
1:15 p.m.—FLORAL CHAPEL
NEWMAN, Mr. Arthur Ernest
Private service
3:00 p.m.—FAMILY CHAPEL
MONDAY, JUNE 17
PARKER, Mr. Wilbert John
3:00 p.m.—FLORAL CHAPEL

THOMSON & IRVING Funeral Chapel
Est. 1906 — Formerly of Winnipeg
A Dignified and Understanding Service at Moderate Cost
PRE-NEED AT NEED SHIPMENTS
1625 Quadra St. Phone 384-2612

CUNNINGHAM FUNERAL CHAPEL
(Formerly Chaplin's
1155 Fort Street
Phone 384-5512 or 384-8626
Offering dignified moderate services for all. Geo. S. Cunningham, owner, manager.

HAYWARD'S CHAPEL
Ready to carry out the family's wishes, quietly, sympathetically, with efficiency and dignity.
386-3505
734 Broughton St.

FIRST MEMORIAL SERVICE
Undertakers for the Memorial Society of B.C.—658-5244

11 MONUMENTAL

STEWART MONUMENTAL Works Ltd.
ESTABLISHED 1896
Memorial of Distinction
Marble fireplace and tabletops
1403 May ST. 384-3452

MORTIMER'S MONUMENTS
ESTABLISHED 1877
"The Finest in Craftsmanship"
633 DAVID ST. 383-6421

14 ANNOUNCEMENTS

PEOPLE MATTER MORE
Peter Smart's Committee rooms are at 98 A West Burnside. Call us at 386-3188. Office hours 9 a.m. to 10 p.m.

15 COMING EVENTS and MEETINGS

ST. JOSEPH'S BINGO
ST. JOSEPH'S CHURCH HALL
745 WEST BURNSIDE
479-7413
Every Thurs. Night — 7:30 p.m.
5 Early Bird Games — 7:00 p.m.
15 Regular Games $20 Each
Full Card $500, $300 or $100
5 EXTRA GAMES
25 cents a card — 5 for $1.00
Lots of Parking — Concession Door Prizes

Friendly Non-Status Indian Bingo
1616 Blanshard St.
Thurs., June 13, 7:30 p.m.
6 cards, $2
5 extra games, 5 cards $1
$160 Jackpot in 56 numbers or less.

THE LADIES AUXILIARY NO. 172 Royal Canadian Legion will hold its next general monthly meeting, Thurs. June 13 at 8 p.m. in the auditorium of the branch, 622 Admirals Rd.

MYSTERY TOURS
Leaves V.I. Coach Lines depot every Sunday at 1:30 p.m. Rtn $ p.m. $3.95 includes tea. 385-4411.

3 SEATS AVAILABLE SAT. JUNE 15. Portland Dog Races. Phone Bill 382-6612. 123 Club.

20 LOST and FOUND

GENEROUS REWARD FOR INformation leading to the safe return of Marmaduke, year-old neutered gray tabby, short thick coat with black rings on tail. Lost at Bowerbank and Melville, May 29 phone 656-1596.

LOST TOY POODLE, BEIGE COlor with apricot ears, answers to Dee Dee, missed by the children. Vicinity Princess Louise Apts., 383-9989.

LOST: JUNE 9, BLACK PART-Burmese cat, "Mummy." Coronation and Jubilee Hospital area. Dew claw missing on front foot. Reward. 383-7904.

LOST: BROWN LEATHER purse containing prescription glasses, around Empress Hotel, 592-2536.

LOST MALE BROWN AND black 3 month old puppy. Sidney Area. Generous reward offered. Phone 656-6059.

8-WEEK-OLD FEMALE BLACK and white kitten with crooked tail, lost Sunday, Kisber Ave. area. 383-7738.

FOUND PRESCRIPTION glasses, corner Government and Gorge, Saturday night 382-4965.

LOST: DOUBLE LINK GOLD bracelet. Reward. 384-3123.

21 HELP WANTED GENERAL

ADVERTISEMENTS IN THIS CLASSIFICATION MUST COMPLY WITH THE BRITISH COLUMBIA HUMAN RIGHTS ACT SEE COLUMN 1

ENGINEERING CLERK I
$474-$577 per mo.
Clerical work including printing and traffic counting. Prepares charts, makes simple computations and types.
Should have Grade 12 supplemented by courses or clerical experience, preferably in a drafting office. Valid B.C. Driver's licence essential.
Completed Saanich Application Forms will be received by the undersigned until 4:30 p.m., Wednesday, June 19, 1974.
Personnel Director
Saanich Municipal Hall
770 Vernon Avenue
Victoria, B.C.

247— COMMERCIAL PROPERTY
15,250 square feet of commercial property, already zoned and ready for your plans to be approved. 100' frontage, next to busy shopping centre. Just right for office, retail stores, assembly hall or any use related to shopping mall. Priced right at $55,000. For more information or appointment to view please call LEN TAYLOR 384-8001 anytime or Res. 382-9485 The Royal Trust Co.

Woodward's
RAYMOND SALON REQUIRES HAIR STYLISTS
Earn a high income — no clientele necessary — Beautiful air conditioned salon in Woodward's store, Mayfair Shopping Centre. Call Mrs. Sinclair — 386-3322 local 304.

THE VILLAGE OF UCLULET invites applications for the position of Assistant to Works Superintendent. This is a purmanent position with a growing Municipality situated on the West Coast of Vancouver Island, close to famous Long Beach. Requirements for this position are — ability to operate a backhoe, and other equipment.
Previous Municipal experience will be an asset.
Wages will be commensurate with current Union Agreement.
Applications should be made in writing, addressed to the undersigned, stating age, marital status, and previous experience. Copies of any references should be enclosed.
Applications will close at 5 p.m. on June 27, 1974. Signed:
J. F. M. Henderson,
Municipal Clerk,
P.O. Box 9
Uclulet, B.C.

COOKS: GRILL — SHORT order — Pastry. Stockman. Permanent ideal year round island location. Union scale. Advancement opportunity. Apply immediately to chef 248-3225.

RECEPTIONIST CO-ORDINATOR
required to greet public at large luxurious co-dominium project opening soon. Must have poise and enjoy meeting people. Hours 2-9:00, 6 days a week. Salary commensurate with experience and ability. Reply J. B. Young, Park Pacific Apts. Ltd., 345 Quebec St.

THE BAY
Requires a dynamic sales person for Ladies and children shoes. Experience a must — either in shoes or with commission sales. Good benefits and salary offered. Apply in person to THE BAY personnel department 4th floor.

WEEKLY RELIABLE CLEANING lady for Cadboro Bay home. Non-smoker. Good wages to experienced worker. 598-8113.

EXPERIENCED CHAMBERMAID required immediately; apply in person James Bay Inn 270 Government St.

EXPERIENCED KEY-PUNCH operator, day or night shift, for further information please contact Mrs. Russell at 479-7117.

LADIES RETAIL STORE, SALES persons, experienced, part-time. And seamstress, part-time. 383-7181.

BABYSITTER NEEDED 8-5 P.M., my home. Gordon Head area. For beginning of July. Woman with child acceptable. 656-2457.

RESIDENT MANAGER CARE-taker required for 34-suite apartment. Please reply with particulars to Victoria Press, Box 663.

STOCKROOM BOY AND AUDIO salesman needed for stereo store. Phone 386-2935 or apply in person to House of Stein, 721 Yates St.

SUMMER EMPLOYMENT SERvice station attendant. Approximately 30 hours a week. Phone Mr. Marshall, 383-5031.

AUTOMOTIVE MECHANIC needed to rent two service bays in a very busy service station. 382-5432.

WANTED; EXPERIENCED PERson for cattle ranch in the interior of B.C. Please reply to Victoria Press, Box 629.

WANTED; EXPERIENCED cook, permanent position. Please apply in person Brands Restaurants Ltd.

WANTED; CARPENTER TO work on interior ranch for 2 months, suit retired person. 479-6761.

WAITERS AND WAITRESSES for Paul's Restaurants. Experienced preferred. Apply Paul's Drive-In 1900 Douglas.

REST HOMES REQUIRES EXPErienced ladies for shift work, or will train full or part-time. Res. 478-6451 or Bus. 598-6331.

GRILL COOK WANTED FOR small restaurant. 5 day week. No weekends. Apply in person, 1031 Cook St.

DRIVERS WANTED, MUST have class 4 licence and chiefs permit. Apply Ste. 3, 840 Fort St.

BABYSITTER WANTED FOR four children in my home. No school girls please. Phone 383-8367.

2 HAIRDRESSERS, 2 TO 5 years experience. Apply Nels Todd, Gorge Centre, or 652-2996.

21 HELP WANTED GENERAL

AFFILIATED LOGGING ASSOCIATION OF B.C.
Affiliated Logging Association of B.C. executive representative required. Location Victoria. Duties to provide liaison between government, business, union and other organizations on a daily basis to prepare brief letters and presentations to government media and other organizations, to research and disseminate information that would be of interest to the members. The applicant must be able to appreciate the position of a small independent business man, must be able to communicate with all levels of government and other organizations. This is a new position with a salary of $15,000 plus, depending on qualifications. Please send resume in confidence to Manager, Room, 104, 3851 - 18th Ave., Prince George, B.C.

ASSISTANT CHEF
required immediately for luxury private residence in Victoria. Must be well versed in all aspects of preparation, some supervision experience, and be able to relieve chef. Forty hour week, good benefits and pay. Reply in writing to Victoria Press, Box 668, stating experience.

PROFITABLE COLONIST routes available in the Oak Bay, Hampshire, Foul Bay and Richmond Rd. areas. Profits according to route size range from $60 to $90 monthly. Routes are compact and easily done within 1 hour each morning.
Please contact E. Bateman, Colonist circulation dept. at 383-4111 for further information.

ATTENTION ALL WITH IT HAIRDRESSERS
Tremendous opportunity in our Canned Ego Salon for person with FLAIR. If you are interested in natural hairdressing and our continuous training program apply in person to THE BAY, personnel department 4th floor.

THE BAY
Requires an experienced person for their paint and wallpaper department. Good knowledge of paint is essential — Salary negotiable and all staff benefits are offered. Apply in person to THE BAY, personnel department 4th floor.

AVON SAYS
Feather your nest with the extra money you earn selling quality Avon Products in your neighborhood. Call: Mrs. Guenther 384-7945.

THE BAY
Requires a part-time security officer. A mature person, with general knowledge of security procedures. Will receive all staff benefits and a good starting salary. Apply in person to THE BAY, personnel department 4th floor.

REPUTABLE OFFICE EQUIPment firm, requires typewriter, and adding machine serviceman, good working condition, fringe benefits, no travel, permanent position, excellent opportunity for advancement in service or sales. Victoria Press, Box 618.

LIBRARY CLERICAL ASSISTANT
for work on bookmobile in Colwood-Metchosin area. Resident of Colwood, Langford or Metchosin area preferred. Vancouver Island Regional Library 478-6711.

MATURE LADY TO LIVE-IN AS companion to my mother, while I work, light duties, remuneration, most evenings, weekends free, comfortable modern, no step bungalow. 386-4441 9-5, or 479-3760 after 8 p.m.

WOMAN TO CARE FOR ELDERly semi-invalid lady, and do light housekeeping. Live in, own room and bath, 2 days off each week. Good wages. Apply in writing to P.O. Box 1174, Victoria.

LADIES REQUIRED, FOR LIGHT cleaning duties in modern office building, evening work, Monday to Friday, no experience necessary, please send work record and references to Victoria Press, Box 611.

RELIABLE AND RESPONSIBLE babysitter needed July 1 for two small children from 7-30 to 4-30 p.m. your home or mine, Craigflower and Tillicum area. 385-5081, after 6 p.m.

HAIRDRESSER REQUIRED, View Royal area, short week, top rate, for fully qualified operator. Phone 479-4852 days, and 478-5030 evenings.

WANTED: RELIABLE BABYSITter for summer months. Two children aged 10 and 8. Esquimalt and Admirals Rd. area. Phone 386-8662 after 6 p.m.

DESK CLERK REQUIRED FULL time, good working condition in new Motor Inn experience preferred. NCR5. Apply Sportsman Motor Inn, 1850 Douglas.

MODERN MOTOR INN REquires desk clerk for morning shift, must have experience, all replies confidential, Victoria Press, Box 674.

FOR SELLING, STOCK ROOM and other general duties in downtown store. Full time at $2.50 per hour. Particulars to P.O. Box 458, Victoria. No students please.

HOUSEKEEPER TO LOOK after 2 small children, days. Prepared to pay well for right person. Apply Jane Morley, 477-5823 from 2-5 p.m.

WEEKEND RELIEF NIGHT AUditor, ideal position for supplementing income. Apply Paul's Motor Inn, 1900 Douglas.

FULL-TIME GARDENER, SOME farm chores, 1-bedroom cottage provided. Prefer middle aged. Write Victoria Press, Box 675.

DOWNTOWN HOTEL REQUIRES experienced afternoon desk clerk; will train NCR machine, Victoria Press, Box 673.

FULLY EXPERIENCED SOUS Chef. Afternoon shift. Buffet work. Apply Chef to Mr. Worden, 478-8334.

PART TIME CHAMBERMAID wanted for small hotel near city centre, apply at Helm's Inn, 668 Superior St.

WORKING MANAGER FOR heating and air conditioning shop in Duncan area. Salary and incentive plan. 748-2313.

WANTED — MECHANIC WITH experience in removal and installation of automatic transmission. Apply 1901 Government St.

RELIABLE BABYSITTER NEEDed, must be at least 17, references. 383-5236.

MANAGER REQUIRED FOR July 1, 25 suiter. Call Beacon Services, 383-5731.

LIVE-IN HOUSEKEEPER FOR elderly lady in 2-bedroom house, easy, all conveniences. 598-2745.

POWER MACHINE OPERATOR wanted. 386-8541, between 10 a.m.-3:30 p.m.

CAKE DECORATOR WANTED. Apply at F. W. Woolsworth, 1200 Douglas, at the bakery counter.

EXPERIENCED SHORT ORDER cook. Apply in person Maple Leaf Cafe, 1213 Douglas.

GIRL OR WOMAN FOR LIGHT housework and shopping, 6-8 hours per week. Vernon Ave. 383-4837.

EXPERIENCED COOK REquired. Apply in person to the Crest Motor Inn, 455 Belleville St.

EXPERIENCED WAITRESS REquired. Apply in person to the Crest Motor Inn, 455 Belleville St.

CLEANING LADY REQUIRED once a week, 598-6952.

21 HELP WANTED GENERAL

ASSISTANT MANAGER-ADMINISTRATOR
Well established residential construction company has an opening for a capable person to assist in all phases of construction in the field and in the office. Applicant must be bright, have good academic standards with degree from technical school or equal experience in building technology and management.
Best consideration will be given to the person who applies in hand writing giving detailed resume and encloses copy of school transcript, diploma or other proof of education and capabilities.
To the right person we offer good salary (depending on previous experience) plus opportunity for advancemeent and incentive.
Applicants please indicate negotiable salary desired. All replies confidential. Apply Victoria Press, Box 631.

CANOE COVE MANUFACTURING Ltd.
Assembly men required for pleasure yacht production. Duties include minor carpentry, small equipment and marine hardware installation, basic plumbing assembly, rough-in electrical wiring, furniture (wood); finishing, fiberglass laminating, exterior cleaning and waxing. Successful applicant may eventually perform all duties or specialize depending on personal aptitude and-or production requirements. Apply in person to Canoe Cove Manufacturing Ltd., 2300 Canoe Cove Road., Sidney, B.C. (Near Swartz Bay Ferry Bay Terminal.)

RETIRED OR RETIRING?
Oil company has opening for gas bar operator in the Victoria area for medium volume outlet. Gas sales only, no servicing or repairs. If you are retired, active and with good references and seeking to supplement your income with excellent renumeration write Mr. Werezak, No. 1 - 9628 101 Avenue, Edmonton T6A OH7. Interviews conducted locally.

ARE YOU WORTH $400 TO $500 A week and able to prove it? Are you well-groomed and mannered? Do you have complete self-confidence and able to project your personality? Are you able to follow directions? If you can answer yes to all of these only then phone Mr. Nicholls at 388-5052 between 9 and 10 a.m., Mon. to Fri.

PHARMACIST
Hospital pharmacist required, for four hundred bed rehabilitation and extended care hospital. Some experience and training in hospital pharmacy preferred. Please apply to Mr. G. Stewardson, Gorge Road Hospital, 63 Gorge Road East, 386-2464.

COL. SANDERS KENTUCKY FRIED CHICKEN
Requires well-groomed hardworking part and full time employees. Apply in person, between 1-4 p.m. at 3140 Douglas St.

LIVE-IN HOMEMAKERS
Opportunities for semi-retired ladies to help their local communities. Your experience needed by HEALTH CARE SERVICES UPtial. Steady work for right party. JOHN LIMITED. Call us at 388-6639 Monday - Friday 9-4:30.

REQUIRED IMMEDIATELY, MAture woman for full time permanent position. Also wanted housewives for part time evening and day shifts. Apply in person Beacon Drive-In Ltd., 126 Douglas St., before 11 a.m.

JANITOR SERVICE DOING only quality work is looking for Janitorresses who are interested in doing only quality work, no others need apply. Working conditions excellent. Apply to Victoria Press, Box 641.

FRONT END MAN FOR MODERN service station, James Bay area. Must be initiative and be willing to work, wages commensurate with experience. State qualifications and references when applying to P.O. Box 1111, Victoria.

GOOD HOME COOK FOR R

BUREAU OF USELESS INFORMATION. Wednesday's answer — Wil lHay, who lived from 1889 to 1949, was a fine comedian from Scotland while Will Hays, 1879-1954, was a former U.S. cabinet minister whose Hays Office became the censor of 1930s Hollywood movies. Naturally, Hay's movies outnumbered Hays' movies.

Today's question — Alice Leppert was born in 1912 and is still with us. She was a big film star from 1934 to 1945 and now is on Broadway in a comeback. Give her stage name and that of her husband. Answers Friday.

□

"EGAD"

CHANNEL ONE: The producers of Kojak have admitted that five of last season's shows were filmed with a technical adviser who claimed to be a New York policeman and had never been a policeman anywhere. Lou Farragher, who turned out to be an actor, will not be charged.

In answer to a letter, neither Michael Kane nor Paul Harding will be back when the Collaborators returns in the fall. Kane pleaded illness, Harding just quit . . . NBC is dumping Dinah Shore so CBS signed her to do a daytime talk show on the five stations it owns.

Mrecer Ellington has decided to continue his father's band which seems a wrong idea . . . apropos of nothing, the first woman ever named to the board of directors of Walt Disney Productions is Shirley Temple Black.

Thursday Highlights

7:00 p.m.—P-B-S shows the finals of the 47th U.S. national spelling b-e-e—9.

● 8:00—ABC repeats a most enjoyable special by the Shenyang acrobatic troupe from China—4.

8:30—Debut of Ceilidh: Scottish music from Halifax—2, 6.

● 9:30—Premiere of Time to Sing. a three-part music series with Bill and Dorothy Hosie of Victoria, Laurie Valleau of Chemainus and the View Royal elementary school choir. Up the locals—2.

10:00—The Victor awards are some silly sports thing. With Jack Lemmon, Bobby Riggs, Don Rickles, Liberace—11.

11:30—Dick Cavett with Watergater Jeb Magruder—4.

Thursday Movies

12:00 noon—Blackout (low-grade 1954 English whodunit), Dane Clark, Belinda Lee. Brucie's Law: A blackout is Sammy Davis jogging—13.

12:45—Convicted (hammy 1950 prison epic), Glenn Ford, Broderick Crawford. The word phoney was invented for this—6, 8.

1:00 p.m.—Jigsaw (1961 English whodunit, not bad). Jack Warner. I've had a soft spot for Mr. Warner ever since Christmas Carol—11.

1:30—Three on a Match (1933 Bette Davis antique). No relation to the quiz show—13.

3:30—Target Zero (missable 1955 Korean war action). Chuck Connors, Charles Bronson, Brodie's Law: Target Zero is how many Doris Day movies I want to see—5.

3:30—Stagecoach to Dancers Rock (so-so 1962 smallpox western). Martin Landa, Warren Stevens. If you must—7.

8:00—The Castilian (really bad 1963 Spanish costumer), Ceasar Romero, Frankie Avalon. How come no Annette Funicello?—11.

8:00—Bang, Bang, You're Dead (dumb 1966 spy stuff), Tony Randall, Herbert Lom. Gee wiz—13.

9:00—Berserk (1968 Joan Crawford circus horror). Unintentionally funny—7.

9:00—Subterfuge (dull 1968 spies), Gene Barry, Richard Todd. Brucie's Law: A subterfuge is a sneaky underwater warship—12.

11:00—Never Love a Stranger (1958 gangster garbage). Notable only for the early Steve McQueen—13.

11:30—High Wind in Jamaica (fairish 1965 pirates vs. kids), Anthony Quinn, James Coburn—12.

11:45—The Fifth Day of Peace (1972 war-action zilch). Franco Nero. On the fifth day of peaceness my true love sent to me, five atom bombs—7.

11:50—Spider and the Fly (1952 English war suspense, not much). Eric Portman—2.

12:00—The World of Henry Orient (amusing 1964 pianist vs. kids). Peter Sellers, Tippy Walker, Merrie Spaeth. Today's best film—6, 8.

2:15 a.m.—Machine Gun McCain (1970 John Cassavetes whizbanger). Plus Peter Falk before he could afford a trenchcoat—6, 8.

Thursday Radio

8:00 p.m.—Encore repeats an interview of German Nobel-winning novelist Heinrich Boll—CBU-FM (105.7).

●—Recommended.

Program Schedules for Thursday

Programs subject to last minute changes by seations concerned

CBUT 2	KOMO 4	KING 5	CHEK 6	KIRO 7	TIME	CHAN 8	KCTS 9	KSTW 11	KVOS 12	KTVW 13
	Jeff's Collie	Today	Canada AM	J. P. Patches	8:00	Canada AM		Beaver	Cartoons	Rocky
	News	Today	Good Morning	Capt. Kangaroo	8:30	Romper Room		New Zoo Revue	Cartoons	Cisco Kid
	News	Dinah's Place	Ed Allen	News	9:00	Pete's Place		Joker's Wild	Joker's Wild	Lost in Space
	Not Women Only	Jeopardy	Pay Cards	News	9:30	Pay Cards		Gambit	Gambit	Lost in Space
Mon Ami; Giant	Merv Griffin	Wizard of Odds	Mon Ami; Giant	Now You See It	10:00	Eye Bet		Calendar	Now You See It	Sewing
Mr. Dressup	Merv Griffin	Hlywd. Squares	Mr. Dressup	Love of Life	10:30	Yoga		Calendar	Love of Life	Jack LaLanne
Sesame Street	Merv Griffin	Jackpot	Golden Years	Young, Restless	11:00	Jean Cannem		Get Smart	Young, Restless	Living Easy
Sesame Street	Pyramid Game	Celeb. Stakes	Eye Bet	Search for Tmrw.	11:30	Jean Cannem		Mayberry	Search for Tmrw.	Gourmet
Luncheon Date	Password	Noon Look	News; Clarkson	News	12:00	News; Bt Clock		Three on Match	Merv Griffin	Movie:
Luncheon Date	Split Second	Noon Look	Ida; Movie:	As World Turns	12:30	Clock; Movie:		Cartoons	Merv Griffin	Blackout
First 5 Years	All My Children	The Doctors	Convicted	Guiding Light	1:00	Convicted		Movie:	Merv Griffin	Movie
Audubon	Let's Make Deal	Another World	Movie	Edge of Night	1:30	Movie		Jigsaw	To Tell Truth	Movie: Three
Juliette	Newlywed Game	How to Survive	Movie	Price Is Right	2:00	Movie		Movie	Price is Right	on a Match
Flying Nun	One Life to Live	Somerset	Talk Back	Match Game	2:30	Somerset		Movie; Cartoons	Match Game	Movie
Take 30	General Hospital	Days of Lives	Take 30	Tattletales	3:00	Another World		Marine Boy	Mike Douglas	Uncle Waldo
Edge of Night	Girl in My Life	Movie:	Edge of Night	Movie: Stage	3:30	What's Word?		Speed Racer	Mike Douglas	Jonny Quest
Family Court	Brady Bunch	Target Zero	Family Court	to Dancers Rock	4:00	Anything Game	Sesame Street	Flintstones	Cartoons	Cliff Hangers
Place of Own	Bonanza	Movie	Place of Own	Movie	4:30	Flintstones	Sesame Street	Munsters	Cartoons	Bullwinkle
Dress Rehearsal	Bonanza	Movie	Family Affair	Movie	5:00	Mod Squad	Mister Rogers	Jeannie	Bewitched	Westerners
That Girl	News	News	Victoria News	News	5:30	Mod Squad	Electric Co.	Bev. Hillbillies	It Takes Thief	Batman
Sportscene	News	News	News	News	6:00	News	Zoom	Star Trek	It Takes Thief	62730
Hourglass	News	News	News	Mike Douglas	6:30	News	Growing Old	Star Trek	News	62730
Hourglass	To Tell Truth	Truth or Conseq.	Lawrence Welk	Mike Douglas	7:00	National	Spelling Bee	It Takes Thief	Thurs. Special	62730
Maude	Issues '74	Kreskin	Lawrence Welk	Dating Game	7:30	Geographic	Spelling Bee	It Takes Thief	Thurs. Special	Bowling
Election '74	China Troupe	Flip Wilson	Election '74	The Waltons	8:00	Ironside	Nova	Movie:	The Waltons	Movie: Bang
Ceilidh	China Troupe	Flip Wilson	Ceilidh	The Waltons	8:30	Ironside	Nova	The Castillian	The Waltons	You're Dead
Tommy Banks	Kung Fu	Ironside	Mannix	Movie: Berserk	9:00	Kung Fu	War and Peace	Movie	Movie:	Movie
Time to Sing	Kung Fu	Ironside	Mannix	Movie	9:30	Kung Fu	War and Peace	Movie	Subterfuge	Movie
Access	Frisco Streets	Comedy World	Emergency	Movie	10:00	Frisco Streets	War and Peace	Sports Awards	Movie	U.S. Debates
South Seas	Frisco Streets	Comedy World	Emergency	Movie	10:30	Frisco Streets	Day at Night	Sports Awards	Movie	U.S. Debates
News	News	News	News	News	11:00	News		Dragnet	Dragnet	Movie: Never
News; Movie:	Dick Cavett	Johnny Carson	Victoria News	News; Movie:	11:30	News		Untouchables	Movie: High	Love a Stranger
The Spider	Dick Cavett	Johnny Carson	Movie: World of	Fifth Day	12:00	Movie: World of		Untouchables	Wind in	Movie
and the Fly	Dick Cavett	Johnny Carson	Henry Orient	of Peace	12:30	Henry Orient		News	Jamaica	Movie

23 SKILLED TRADES

SUBURBAN MOTORS, SERVICE Dept. requires qualified mechanical technician. Top wages, plus M.S.A., sickness and accident insurance, and pension plan, call Ron Giles, Service Manager, 386-6131.

CAR MECHANIC who can adapt to boat motor and stern drive. Excellent opportunity for a conscientious man willing to turn out above average work. WORLD OF PLEASURE 386-8424

24 SALES PERSONS AND AGENTS

ADVERTISEMENTS IN THIS CLASSIFICATION MUST COMPLY WITH THE BRITISH COLUMBIA HUMAN RIGHTS ACT SEE COLUMN 1

MUTUAL OF OMAHA Experienced life or general insurance representative, no prospecting neded as we have so many professional association group plans to be sold by individual enrolment. High monthly and income. Training locally and in weekly bonuses insure immediate Toronto, phone either Miss Todd or Mr. MacDonald 386-3578 between 9:30 and 4 p.m.

MARINE SALESMAN Above average proven sales record required. Excellent opportunity and money for a hard working man who can sell and also take a sincere interest in his clients. Salary and commission. WORLD OF PLEASURE 386-8424

I NEED 6 MEN TO ASSIST ME in my fast growing and prosperous business. Must be neat and reliable. Car necessary, $320 part time, $640 full time. Work 6-10 p.m. Phone 386-2947 for personal interview.

LIFE INSURANCE SALESMAN required immediately. No previous experience necessary. Must be bondable. Excellent salary plus commission and fringe benefits. For appointment please call 388.6681.

AUTOMOBILE SALESMAN FOR evening work, 4-9 p.m. Suitable for semi-retired gentleman. Salary plus commission. Apply Gem Motor Sales. 382-7195.

SALESMAN FOR STEREO store, phone 386-2935 or apply in person to House of Stein, 721 Yates St. Sales experience necessary.

24 SALES PERSONS AND AGENTS

LICENCED REALTORS

We have a number of openings in our Real Estate Department for active sales people.
We offer:
1—A much better than average commission scale.
2—Paid advertising and promotion
3—Cross Canada referral system
4—Choice of downtown or shopping centre location
5—Attractive staff benefits.
Our Realtors are hardworking, successful professionals. If you think you would fit in, we would like to hear from you. All inquiries will be kept confidential. Call H. Hegen. 388-5451 or Res. 477-3227.

NATIONAL TRUST
1280 DOUGLAS ST.
3108 SHELBOURNE ST.

CITY TRUST
477-9551

We are in immediate need of several licensed sales people to compliment our staff. We offer all the amenities of a top flight Real Estate office plus ample MORTGAGE FINANCING. Call Terry Fortune, F.R.I., R.I. (B.C.) for an interview anytime at CITY SAVINGS and TRUST COMPANY, 3647 Shelbourne St., Tel. 477-9551.

SEARS REQUIRES SALES PERSON
An energetic, aggressive commission sales person for Sewing Machines and Vacuums. Experienced in direct retail selling an asset but not essential. Training provided. Excellent company benefits. Apply in person to Personnel Office.

EXPERIENCED SALES PERSON wanted to make appointments for SOOTER MOBILE STUDIO on Vancouver Island. Excellent commission and bonus. 384-3813.

24 SALES PERSONS AND AGENTS

REAL ESTATE SALES OPPORTUNITY
To aid in out continuing sales of residential properties and condominium homes, we require two experienced, licenced Realtors. Agressive management policies have enabled us to be employed by some of Victoria's leading contractors and home builders. Work in Oak Bay Village—no parking problems. For confidential interview please call Don Whyte or Alec Gower, 592-2407.
WHYTE & GOWER
OAK BAY PROPERTIES LTD.
2227 OAK BAY AVENUE
'VICTORIA'S LEADING CONDOMINIUM BROKER'

MATURE SALES PERSON REquired for full time employment, some light stock work and night shift. For interview call Mr. DeReuse, Woolco Paint Department. 10 a.m. to 3 p.m. 386-3241 Local 40.

25 TEACHERS

ADVERTISEMENTS IN THIS CLASSIFICATION MUST COMPLY WITH THE BRITISH COLUMBIA HUMAN RIGHTS ACT SEE COLUMN 1

THE NITINAHT BAND COUNCIL requires an experienced reliable teacher for grades 1-4 for the '74-'75 school year.
Applicant must have transportation and be prepared to live on the Reserve during the week.
Send applications with references to the Nitinaht Band Council, Box 340, Port Alberni, B.C.

DAY-CARE SUPERVISOR REquired by Greater Victoria Nursery School, 1075 Joan Crescent, Victoria. For three and four-year-olds. Commencing August 1, 1974. Musical ability preferred. Salary $475 per month. Reply in writing to Mrs. J. Bulinckx, Director.

26 PART TIME OR TEMPORARY HELP

ADVERTISEMENTS IN THIS CLASSIFICATION MUST COMPLY WITH THE BRITISH COLUMBIA HUMAN RIGHTS ACT SEE COLUMN 1

PROFITABLE ROUTES AVAILABLE
Profitable Daily Colonist carrier routes will shortly be available in the Estevan-Lansdowne and Uplands area. These routes are delivered in the morning hours, leaving ample time for other summer activities.
Call Mr. Fox — Colonist Circulation — 383-4111.

Sears
REQUIRES
Part Time Help
requires flexible part-time male or female help for ladies wear, small electric appliances, staples, paints, corsetierre, men's and ladies shoes, cashier for cash office and cashier for Auto Centre. Person to phone out for Monday and Saturday only at Service Centre. Checkers and markers. Porter with drivers licence.
Simpsons-Sears Ltd.

BERRY PICKERS WANTED
Contact the:
CANADA MANPOWER CENTRE
FARM LABOUR OFFICE
720 YATES ST.
Or telephone
383-3213

HOSTESS REQUIRED IMMEDIATELY FOR VICTORIA'S NEWEST AND MOST ELEGANT DINING ROOM AND LOUNGE. MUST BE WELL GROOMED, MATURE IN NATURE, HAVE POISE AND ENJOY MEETING THE PUBLIC WITH A SMILE. SALARY COMMENSURATE WITH EXPERIENCE OR ABILITY. PLEASE CONTACT MR. N. NORTH AT HARBOUR TOWERS. 385-2405.

EXPERIENCED SAVINGS teller, part time. Newly renovated air conditioned downtown office. Very pleasant working conditions. Please call Mr. R. Firkus 386-1361, Canada Permanent.

THE OWL AND PUSSY CAT, Victoria Store — 3613 Douglas St. — 385-4522. Part-time salesclerk, approx. 30 hours per week. Experience beneficial, but not necessary.

THE OWL AND PUSSY CAT, Victoria Store — 3613 Douglas St. — 385-4522. Part-time sales clerk, approx. 30 hours per week. Experience beneficial, but not necessary.

SALESLADY FOR SMALL JEwellery shop. Approx. 30 hrs. week. Experience preferred. Victoria Press Box 646.

PART TIME BAKERY SALES help wanted. Please apply in person to 1513 Douglas St., Fairfield Bakery.

LIMITED PART-TIME WORK for retired gentleman. Must be both reliable and responsible. Apply Victoria Press, Box 671.

MATURE WOMAN WANTED FOR chambermaid in motel on Gorge Road, 384-9432.

BABYSITTER REQUIRED OCasionally. Vicinity Pandora. 385-0906.

PART TIME JANITOR. APPLY Mr. Randall, Individual Dry Cleaners, 1602 Fort.

PART-TIME LAUNDRY HELP required for Sportsman Inn. Apply 1850 Douglas.

26 PART TIME OR TEMPORARY HELP

SENIOR STUDENTS or ADULTS
An opportunity exists for a student or adult to deliver the Daily Colonist in the Richmond Road-Jubilee Hospital Area. this is mostly an apartment route with monthly earnings between $115 and $120. Means of transporting the papers is a requirement. The route delivery can be completed within 1½ hours. Call Mr. Fox — Colonist Circulation — 383-4111.

RELIABLE BABYSITTER, 2 evenings per week, Cook St. Chapman area. 385-0393.

TORONTO DOMINION BANK REquires 2 experienced part time tellers. 386-3571, Mrs. Levy.

WANTED, QUALIFIED WELDER for evenings or weekends. 478-1747.

PART TIME COOK WANTED IN Saanichton area. Phone 652-3093.

30 SITUATIONS WANTED

WOMAN WHO HAS WORKED IN municipal office of Ashcroft, B.C. for 1½ years requires work. Typing 60 w.p.m., filing, assessment notices, taxes, cashier, receptionist. All Municipal work except books. Work required by Aug. 1, '74. Contact Box 628, Ashcroft, B.C.

RE-LOCATING IN VICTORIA. Female accountant requires employment. 5 years general accounting, tax service and payroll experience. For information, 479-2798.

20 YEAR OLD GIRL, FAST TO learn, willing to be trained for Dentist or Doctor's assistant. 382-7339.

TALL GRASS. MOWING. BACK yards. Vacant lots. 479-4865, 477-1746.

ANY ODD JOBS—PAINTING, small repairs, specializing in renovations. 479-2576.

DAY CARE, OUR HOME. 2 years and up. Victoria West. 383-8462.

HOUSE CLEANING WORK wanted, Elk Lake area. 658-8029. Ask for Elsie.

DAY CARE MY HOME FOR your child, near K Mart. 477-3969.

WANTED — BABYSITTER, Burnside-Tillicum area. 384-7539.

WILL BABYSIT MY HOME, SIDney area. 656-6002.

12 YEARS EXPERIENCE OFfice cleaning. Mary. 384-8755.

I WILL BABYSIT IN OWN HOME 386-1010.

33 BANDS, MUSICIANS and ORCHESTRAS

EXPERIENCED, VERSATILE bass player seeks full time work. Good equipment — some vocal. 382-5217.

Denny's Canned Music Co.
656-3585

WEDDINGS, SPECIALIZED music James Gurr. 478-2468.

36 BUSINESS SERVICES AND DIRECTORY

Accounting Service

ACCOUNTING, PAYROLLS, INCOME TAX, AUDITING
Full range of accounting and business services available. We pride ourselves in quality and low priced service backed by over 25 years experience.
SIMKIN ACCOUNTING SERVICE
31-A CADILLAC BUILDING (TOP FLOOR)
VICTORIA, B.C. 386-7074

Architectural Design

LOOKING FOR THAT DREAM home? Or just wishing to add to your present home. We can save you money and eliminate worry by custom designing your dream home or addition to the latest construction methods. Your design will then be made into blueprints that show how it will be constructed and with what materials. For free technical advice and suggestions, telephone: 383-5789 or write to: PRECISION DESIGN AND DRAFTING SERVICES, P.O. Box 1661 Victoria, B.C. V8W 2Y1.

Bricklayers

I NEED WORK! LOW RATE, brick, stone, masonery. Aheer. 386-2648.

Bulldozers

CAT WORK. EXCAVATIONS, driveways, grading, etc. $14-hour. Cartwright Construction, 478-7296.

Cabinet Making

CUSTOM BUILT WOODWORKing, desks, tables and bookcases Office and home furniture. MacKay Woodworking. 592-1057.

Carpenters

FRAMING CREWS
Available, experienced in house and apartment construction. Phone 386-1713 or 386-9584.

SUNDECKS OUR SPECIALTY
Call 652-3536 or 652-3729 after 5 p.m. for a free estimate. We also handle fences, patios, sidewalks, etc.

RENOVATIONS, REMODELLING, painting, cabinets, 2 men, $10 hour, versatile, phone anytime 388-9249.

EXPERIENCED CARPENTER, renovations and additions, residential or marine, free estimates, 479-4115.

FREE ESTIMATES. I NEED work! Carpenter work. Guaranteed iob. 386-2648.

FRAMING CREW READY TO go. Also alterations and additions. 383-4638 after 6 p.m.

Carpets and Linoleum

HOURIGAN'S
CARPETS AND LINOS LTD.
FLOOR COVERING SPECIALISTS
715 PANDORA AVE. 386-2401

CARPET LAYER WILL INSTALL carpet, linoleum at reasonable prices. 658-5174.

36 BUSINESS SERVICES AND DIRECTORY

Carpets and Linoleum

CARPET TREND DEVALUES CARPET PRICES FREE ESTIMATES CARPET TREND
Skinner and Bay—Vic West
386-7501

CARPETS AND LINO INstalled, reasonable rates. Free estimates. 386-3998.

WALL-TO-WALL CARPETS AND lino, yours or ours, expertly installed. 479-1401.

Carpet Cleaning

CARPET KILLERS
Those grimy little stains can really kill the life of your carpet. Coit can remove them all with their "Gentle-Steam" (60% more effective than mere shampooing!) Coit pampers your carpet and guarantees the job. Phone Coit 477-9529 for free estimate — no obligation.

MAC'S RUG AND UPHOLSTERY cleaners. Rugs dried less 3 hours. 385-7479.

Cleanup Services

LO-COST CLEANUP AND DELIVERY SERVICE
Composts, yards, basements, etc. Also, demolition of small sheds, garages, fences, and trees felled.
384-4929

SPEED CLEAN UP
Basements, yards, gutters, grasss cutting, roto-tilling, pruning, tree felling. Pick up and delivery services. 479-3893.

NO CHARGE AND UP
Two young responsible men have large truck. Basement, attics, composts, etc. Very reasonable. Bob's, 386-2451 anytime.

Davies Bros. Cleanup Service Attics basements, yards etc., cleaned. Also tree topping, limbing and falling. Alder wood, $25, per pickup load delivered. 642-3057.

PROMPT AND EFFICIENT Cleaning of yards, basements, gutters and hauling of debris. Call Larry, 388-6373.

A.G. PERSONAL CLEAN-UPS Service. Clean-Ups of all descriptions. 479-4067 after 6 p.m. or before 8 a.m.

MAN WITH PICKUP — SMALL cleanups. Anytime. 388-6049.

Coins and Stamps

CASH IN YOUR COINS
Paying up to 150 per cent over face value for Canadian and USA dimes, quarters, halfs, dollars, before 1969. Will pickup any amount, collections, hoards, gold coins also wanted. 388-5740.

MINT
1965 mint set, what offers, Victoria Press, Box 659.

BEST DAILYPRICES IN TOWN for pre-1969 Canadian Silver coins. 385-4151 or 382-4906.

Contractors

CUSTOM BUILT HOMES AND COTTAGES
Built anywhere on Vancouver Island
Alright Builders Ltd.
479-1160

ADDITIONS REMODELLING HOME and OFFICE
Second storey, extra space, basement finished, high standard workmanship, free estimates. Hart Enterprises, 386-1713 or 386-9584.

R. G. MASSEY ROOFING AND General Home Improvements, The one stop Shop, for home maintenance and repair. We do it all. For a better iob call Bob. 598-6194.

WHEATON CONSTRUCTION LTD.
Design, Build and Renovate
382-2159

DANIEL'S CONTRACTING
Professional carpenter, cabinet maker. Renovations. Free estimates. 382-9953.

W. CAMPBELL LTD.
General Contractors
Building Consultants
Custom Cabinet Work 479-3904

FARMER CONSTRUCTION
Design — Renovations
388-5121

FINNISH SAUNA or Sauna-shower combination by Finnish Specialist. Ask for estimate. After 6 p.m., 592-1665.

SPECIALIZING IN DESIGNING and building of custom homes. L. Crowther Construction. 478-3398.

ALL TYPES OF CARPENTRY. Call Mr. Roy, 383-7488, after 6.

Draperies

DRAPERIES FABRICS TRACKS
CUSTOM MADE AND INSTALLED
Free Estimates
NO OBLIGATION
386-2951
1126 QUADRA
We're Number 'One'

stevens interiors ltd.

SAVE YOUR DRAPES! Those shabby drapes can be brought back to life by the COIT experts. The best cleaning service available and that's guaranteed. Phone 477-9529 for free estimate no obligation.

Dressmaking

BRIDAL RENTALS, COSTUMES, formals, 28 Burnside W. 385-1542. Fashion Craft Shop.

EXPERIENCED DRESSMAKER, reasonable rates. Phone Heather after 5 p.m. 385-5479.

ANN'S DRESSMAKING AND ALterations. 386-9466.

36 BUSINESS SERVICES and DIRECTORY

Drywall

PACIFIC DRY WALL — DRY wall, tapinng, texturing and spatter coat. Call Frank anytime, 746-6311 Duncan.

TOP QUALITY DRYWALL, boarding, taping, texture, ceiling, and wall spray, call Bill, 384-3823.

Gardening

ALLANSON'S CLEANUP, WILL leave truck by day or overnight. Yards basements, composts, rubbish. Lawn cutting (extra long grass), power edging. Chain saw work. Free estimates. 386-9022.

OAK BAY GARDEN SERVICE. Garden cleanup, maintenance, landscaping, lawn care, spraying, mulching and fertilizing. 592-0687. 598-1340.

ED'S TRACTOR SERVICE. MOWing tall grass, rotovating, levelling, post holes. 479-2204.

LAWN CUTTING, (EXTRA LONG grass), power edging, general yard cleanup. 386-9022.

ROTOTILLING
Powerful hand machine, 384-4266 now.

FAST, QUALITY GARDENING at reasonable rates. 598-5963 after 6.

GARDEN CLEAN UP, MAINTEnance, lawn care, roto-tilling, pruning, and tree felling. 479-3893.

EXPERIENCED GARDENER and handyman, Inexpensive rates, call George or Glenn 385-1575.

GARDEN CLEAN-UP DESIGNING and redesigning. Lawn care and maintenance. 385-1646.

GARDENING, TREES AND shrubs pruned, hedges trimmed. 383-8363.

HARVEY'S GARDEN SERVICE, lawn care, power rake, cleanup, Fong 479-7078, 384-8621.

RAMSAY'S ROTOTILLING, BIG and small iobs. 598-6541.

FRANK'S GENERAL GARDENing and pruning. 477-6661.

Gutter Cleaning and Repair

5" CONTINUOUS ALUMINUM Gutter in Baked Enamel. "We make It!" "We install it!" Insist on 5", Takes care of itself for 20 years. "Easy terms."
B.C. Aluminum, 479-3232

Landscaping

BARKER LANDSCAPING
Lawn and shrub specialists. Professional stone masonry for walls, steps, patios, fireplaces, etc. Free estimates. Terms. 382-8323.

GARDEN CITY LANDSCAPING
All phases of landscaping work, expertly done, reasonable prices. Free estimates. 598-1359.

HARVEY'S LANDSCAPING, NEW lawns, shrubs, design, Fong 479-7078, 384-8621.

TONY'S STONEWORK AND Landscaping. Reasonable rates. Call 385-8235 6 p.m.-10.

SAANICH LANDSCAPING
Rockwalls, etc. Complete landscaping. 479-6490. The lowest Price.

LANDSCAPING
Rototilling, 384-4266. Available now.

Masonry

CHIMNEYS BUILT AND REpaired, all types of hearths, and faces, slate, rock, etc. 383-6581.

MULTI-COLOUR STONE AND slate fireplaces. House front faces. Sipkes Masonry, 479-7348.

Miscellaneous Service

FLEETWOOD AND SYLVANIA OWNERS
Manufacturers service division. Protect your 5-yr. warranty, original replacement parts in stock. Second and third year service contracts available. 383-4154, 845 Yates.

K AND M SURVEYING
Specializing in septic fields, water distribution, sewer and storm drain layout, building, trailer, and campsites etc. With related drafting. 478-4546.

Moving

FURNITURE AND APPLIANCE moving, general delivery, very reasonable. Econotransfer. 382-7506.

FAST, EFFICIENT, SERVICE, reasonable rates for moving and delivery, call Wells Fargo at 598-8212.

BISSON'S MOVING AND STORage. Household and apartment moving. 384-6442.

TRUCK FOR HIRE, MISCELLAneous included. 383-3837. Reasonable rates.

Painters and Decorators

CLARK AND PATTISON PAINTING CONTRACTORS LTD.
Brush or spray. Paperhangers. Texture and vinyl work. Will do all or part of any iob. Paint store, BAPCO, GENERAL and PRATT AND LAMBERT paints, and rentals of all painters' equipment. Terms if desired. Phone 384-0443. 760 Bay St.

ISLAND DECORATORS
Painters Paperhangers
Spray Painters
Plaster Repairs
Convenient Time Payments
383-9059 Eves. 382-1479

MODERN PAINTERS, RESIDENtial and commercial. For a nice iob at a reasonable price, give us a call for a free estimate. Your satisfaction is our pleasure (also paper hanging). 478-7792 or 478-4346.

BROTHERS PAINTING AND DECORATING
Free appraisals, color consultant. All types of painting. All types of repairs. Commercial, farm, residential. Lowest rates. Terms. Work guaranteed. 383-8112.

INTERIOR
Special low prices. For clean iob. Self-employed. Phone Douglas. 477-5207.

RESIDENTIAL PAINTING, INTErior and exterior, quality work, free estimates, low rates. Phone anytime, 384-1585.

B.M.B. PAINTING AND ROOFing contractors, residential and commercial. Free estimates. Reasonable rates. 479-4547.

PAINTING AND DECORATING reasonable rates. Satisfaction guaranteed. Terms. 382-7885, 479-2473.

DOWSON PAINTING CONTRACtor, residential, commercial, minor repairs, free estimates. 24-hour answering service. 385-6042.

INTERIOR, EXTERIOR PAINTing. Free estimates. 15 years' experience. Good work. 598-8240 anytime.

RESIDENTIAL PAINTING, EStimates. Reasonable. Small iobs also. 592-6641 or 598-3430.

36 BUSINESS SERVICES and DIRECTORY

Painters and Decorators

NORTH WEST DECORATORS
Painting and paperhanging. Plaster repairs, gyproc filling. Office 388-7231 Res. 592-1804

G. R. PAINTING CONTRACTOR, specializing in residential property. Free estimates. Gordon Rawnsley, 1843 Penshurst Rd., 477-3773.

Plasterers

PLASTERING, STUCCO AND patching, old and new houses. Ask for Jim, call anytime 478-1118.

STUCCOING, PLASTERING Alterations. Reasonable. 479-4779.

Roofing and Siding

PARKER JOHNSTON LTD.
1855 BLANSHARD, 382-9181
"Roofing Victoria Since 1935"

Sewers

SAANICH SEWERS
Installation done by hand or machine. Free estimates. 382-1048.

PEDERSEN EXCAVATING. Free sewer estimates, 479-5963.

Tailors

Men's and ladies' expert tailoring, alterations, repairs, Oak Bay Tailors, 1826 Oak Bay Ave. 598-4131.

Tree Service

CEDARDALE TREE SERVICE
A complete scientific service. Large shade trees and ornamentals. TREE REMOVALS.
Chas. Cowie (Rep.) 385-9931

Upholstery

GRUBBY FURNITURE?
Why put up with your couch and chairs looking so grimy. Coit can bring them back to life with their world famous upholstery cleaning. Call Coit 477-9529 for free estimate — no obligation.

38 TRAVEL

Xmas Charter
TO LONDON
DEC. 19 — JAN. 6
$345 RETURN
BUDGET TRAVEL
384-7121

39 PERSONALS

PROFESSIONAL MAN, DIvorced, in forties wishes to meet intelligent slim and attractive womas thirties or early forties who also seeks companionship, pleasure and a kindred spirit, snap appreciated and confidence assured. Victoria Press, Box 667.

UNATTACHED WORKING MAN, 54, social drinker only, like to meet lonely, sincere, slim woman, age to 60, for friendship and outings. Please give name and phone number. Reply Victoria Press, Box 648.

INDEPENDENT BUSINESSMAN with excellent means, 58 years of age, seeking attractive fun loving female companionship. No triflers please. Snapshot appreciated but not necessary. Victoria Press Box 634.

WOULD PHILIP HOOPER whose last known address was Box 225, Kitimat, or anyone knowing his whereabouts please write to Mrs. P. H. White, the Children's Aid Society, 570 Water Street, Peterborough, Ontario.

CONGENIAL LADY IN 60'S seeks home as companion housekeeper to gentleman not necessarily in town. This is a serious ad — no triflers please. Write to Victoria Press, Box 653.

PEOPLE MATTER MORE
Peter Smart's Committee rooms are at 98 A West Burnside. Call us at 386-3188. Office hours 9 a.m. to 10 p.m.

GOING TO CALIFORNIA JUNE 18-20. I am going to a folk dance, camp near Fresno and need a ride. Will help pay gas. Call Lynn, 592-6587..

ESQUIMALT SAANICH NDP Committee Rooms now open. 98-A West Burnside. Phone 386-3188 or 386-3189, office hours 1-9 p.m.

2 YOUNG MEN WOULD LIKE TO meet girls under 30. Object companionship and outings. Victoria Press Box 645.

ALCOHOLICS ANONYMOUS
Drinking problem? Want to quit? Phone 383-0415; P.O. Box 1.

DIAL-A-THOUGHT FOR A HELPful thought. 592-4332.

PREGNANT AND DISTRESSED? Birthright can help you. 384-1431.

40 BUSINESS PERSONALS

For a LONDON CAB at your door Phone Three Eight Four Four Two One Four 384-4214

ADULT, PARTY GAMES, Books, Novelties, etc. For your catalogue, send $1.00 (refundable with 1st order) to: Novelties, P.O. Box 710, Station "A" Scarborough, Ontario, M1K 5B9.

SAVINGS ACCOUNTS YIELD 8¾ per cent, guaranteed interest compited and posted monthly. Free gifts to all new depositors. Norfolk Trust, 1004 Blanshard. 384-9012.

LONELY? LET ME HELP YOU find a compatible companion for a happier fuller life. Confidential. Write Emily Quest. P.O. Box 5220 Victoria.

GOING EAST? ANYONE INTERested in travelling by car and willing to share expenses. Destination Halifax. Phone for interview, 383-4869, ask for Bill.

DO YOU HAVE A WILL?
Does your wife have a Will? Have your Will drawn up at Norfolk Trust, 1004 Blanshard 384-9012.

ADULT BOOKS, NOVELTIES, marital aids, free price list. Adelphi Books, P.O. Box 1866, Saskatoon, Sask.

300 QUALITY PRINTED NAME and address labels, $2. Please send payment with order. Popular Press, 1411 Store St., Victoria.

HAVE YOUR HOROSCOPE PERsonally done, accurate, confidential. Call Rosheen 383-0405.

WESTERN INVESTIGATIONS
Both Civil and Criminal Investigations. Call 385-6455 or 383-7344.

MEET SINGLES NEAR YOU! $2.00 Box 7331-V Tacoma, Washington, 98407.

42 EDUCATION

CONCERNED PARENTS? CONsider St. Joseph's School. 745 West Burnside. Playschool, kindergarten and grades 1-7. For more information. Phone 386-1623.

TUTORING — PROFESSIONAL help by experienced teacher. French, Math, new and old method. 598-2331.

42 EDUCATION

NEW FREE SCHOOL OPENING in the fall. Anyone interested in becoming a part, either as student or staff, call 384-4615 or drop in to 738 Fort St.

TUITION. ALL HIGH SCHOOL subjects. Prof. Peter Russell. 477-6595.

60 FUEL

ALDER WOOD, $35 A CORD DElivered. 293-2038, Jordan River.

63 TIMBER

IDEAL SAWMILLS CO. LTD.
TIMBERS WANTED
ANY QUALITY
CEDAR, FIR, HEMLOCK
TOP PRICES PAID
PHONE 385-0441

TIMBER WANTED
Standing or felled, top prices paid 388-5704.

WANTED — CEDAR, ALDER, maple logs. 743-2830.

65 BUILDING SUPPLIES

STEWART AND HUDSON
BUILDING SUPPLY CENTRE

PARTICLE BOARD SPECIAL
4x8x⅜—D grade . . . $3.44
4x8x⅝—D grade . . . $4.44

PICNIC TABLES—6'
All top grade materials. Ready to assemble — $29.95

CEDAR COMPOST BOXES
Complete with hinge for flap. All pre-cut — $13.95.

CONCRETE BLOCK INCINERATOR — $12.99

PAINT BARGAINS
Supertone — exterior oil or latex, white only, gallon $4.99
Supertone — interior latex, white only, gallon $4.69
Shinlge stain, red, green, brown, gallon $3.99

CHARGES—BUDGETS
OPEN MON. THROUGH SAT.
7:30-5:30 — 386-3211
40 Gorge Road East
STEWART AND HUDSON LTD.

S. J. PEDEN LTD.
PLYWOOD SPECIALS
4x7x¼ sanded Fir $5.30
4x8x½ sanded Poplar 10.75
42x96x⅜ sanded Fir 8.65

4x8 FIR PLYWOOD

unsanded		sanded	
5/16"	$5.25	¼"	$6.95
⅜"	5.95	⅜"	9.25
⅝"	9.75	11/16"	13.25
¾"	12.25	¾"	13.50

We have in stock a full range of 4" and 6" Transite sewer pipe and fittings.

Building a camper or trailer? Plans and all materials in stock at reasonable prices. Many items used in building or fitting out boats.

S. J. PEDEN LTD.
2855 QUESNEL ST. 386-3464

MOORE WHITTINGTON LUMBER LTD.
MW
2614 BRIDGE ST.
386-1331

WE SPECIALIZE IN PRE-HUNG interior and exterior doors.

WOOD SASH manufactured to your size and design.

LEAD and ZINC LIGHTS to your design.

"CLEANOUT OF DISPLAY ENTRANCE DOORS"

Victoria's only complete: SASH DOOR and MILLWORK MANUFACTURING PLANT located at 2614 BRIDGE ST.

COLUMBIA READY-MIX LTD.
—ready-mix concrete
—sand
—gravel
—drain rock
—fill materials
Phone 478-1701
860 Attree Rd.

SAANICH LUMBER YARDS
3041 Douglas St., 385-2486
Night Phone, 479-1423

Materials for 12'x20' GARAGE (roofing extra)	$290.00
Sabot kit (sailing)	$47.00
Pram dinghy kit	$37.00
8'x10' greenhouse	$185.00
Work bench materials	$10.50
Compost Box, 4x6	$10.00
Garden sheds, 6'x6'	$111.00

Chicken coops. any size
Fencing of wood Available

SUMMER SPECIAL
ROUGH AND DRESSED LUMBER
1x6 1x8 1x10 2x4 2x6 2x8 2x10

FIR, HEMLOCK, CEDAR
We custom cut — We Also Deliver Call at 385-0441 for Free Estimates or come to our office at 2735 Bridge Street.
IDEAL SAWMILLS CO. LTD.

BUY DIRECT FROM FACTORY. 4 by 12 by 12 decoration blocks, 48c each. 4 by 8 by 16 decoration blocks, 42c each. 2 by 8 by 16 stepping stones, 30c each. 8 by 8 by 16 building blocks, 45c each. Incinerator, $12.50. 382-9436.

CEDAR, ALL DIMENSIONS. Fencing, custom sawing, Hidden Valley Sawmill Shawnigan Lake, 743-2830. Open evenings and weekends.

LUMBER SPECIAL — RANDOM length 2x4, 2x6, rough hemlock economy grade. $45 per M. F.O.B. Mill Jordon River. Call Dany Wade, 642-3189.

CERAMIC TILE, ITALIAN MARble, and quarry tile for patios and floors. Direct import prices. 386-2812.

70 MUSICAL INSTRUMENTS

FENDER MUSIC MASTER, GUItar with Gibson bridge, tail piece, and pickup best offer takes, 598-3951 after 6.

COTTAGE PIANO, EXCELLENT condition, $700. In Victoria. Phone 656-1454.

VICTORIA SOUND CNTRE
ZICKOS DRUMS IN SOCK
1315 Government St. 385-4842

BRAZILIAN-MADE GIANINNI Craviola guitar — excellent tone, $180. 382-1547.

SETTIMIO SOPRANI, 120 BASS accordian, complete with case, $150, 656-5486.

HAGSTROM 6 STRING SEMI hollow body. Extra slim neck. $150. 478-8444.

70 MUSICAL INSTRUMENT

SUMMER MUSIC PROGRAMS?
Play better with a TOP QUALITY NEW or RECONDITIONED Band Instrument. TRADE UP NOW — Choose from a wide selection. SCHOOL BAND RENTALS are available now. Plan early for September.
KING CONN ARTLEY
BUFFET EVETTE DE FORD
D. E. GETZEN LUDWIG
Substantial Student Discounts
Write, Phone or Drop in
TRADES—TERMS
CHARGEX—MASTER CHARGE
PAMUS
MUSICAL INSTRUMENTS
"Where Good Music Begins"
1108 Blanshard St. (at Fort)
386-8475

EATON'S
VICTORIA AND VANCOUVER ISLAND
Franchised Dealer for
HAMMOND ORGANS
Choose a Hammond from Eaton's. Your investment is backed by more than 25 years of selling these renowned instruments. You can rely on Eaton's to bring you a full range of Hammond Organs so you may select the model best for you . . . with the extra honored guarantee "Goods Satisfactory or Money Refunded."
Once you have made your selection Eaton's has 4 qualified teachers to help you enjoy your new Hammond. It's all part of the personal, experienced help you receive when you shop for your Hammond Organ at
EATON'S
HAMMOND ORGAN AND PIANO STUDIO
Clearance of new and floor model organs

		WAS	NOW
Hammond		$5250	$4255
Gulbransen	SOLD	$2795	$2495
Yamaha		$1595	$1395
Kimball 500		used	$1495
Kimball 100		$1450	$1295
Electrohome			$ 525
Chord Organs		from	$ 50
Viscount		$ 899	$ 825

PARAGON MUSIC LTD.
for quality and service
Hillside Shopping Centre 385-5275

TALISMAN MUSIC CENTRE
939 Yates St.

Gibson ES-125	$480
Etithone Riveira	$500
Fender Stratocaster	$525
Fender Jazz Bass	$535
Fender Precision	$465
Fender Mustang	$375
Hagstrom Swede	$489
Hagstrom Bass	$299.95
Ovation Flat-top-4	$559
Ovation Flat-top (used)	$300
Ovation Flat-top-6	$465
Rogers Drums	$850

Complete line of accessories, and cash discounts on all instruments.

NELSON'S MUSIC CENTRE
Your Family Music Centre
1320 BROAD ST. 385-9728

COMPLETE STOCK OF music, accessories and musical instruments at all times. Staffed by professional musicians.
HALL-FAIRFIELD MUSIC CENTRE LTD.
728 FORT ST. 385-3307

Woodward's
Reconditioned upright pianos by Heintzman, Gourlay and others. Convenient credit terms available. Woodward's Mayfair, 2nd floor.

NEW WURLITZER STAR PERFORMER ORGANS with Leslie speaker systems built in. A completely new idea in Leslie sound with great Wurlitzer versatility. Many new models to choose from. Scott Piano and Organ, 612 Fort, 386-2434.

IF IT IS A PRE-OWNED ORGAN you want choose from Wurlitzer, Conn, Hammond, Electrohome and Baldwin. Many almost new models that are easy to own. See them at Scott Piano and Organ, 612 Fort, 386-2434.

OVER 30 NEW AND USED PIanos on display including 4 grands! Many furniture styles and sizes at Scott Piano and Organ, 612 Fort, 386-2434.

ELECTRIC organ, 13 voices, 12 automatic rythms, Leslie speaker, attached stereo tape recorder. Asking $2,600. 479-1221 evens. or all day weekends.

GUILD SA-100 GUITAR W-CASE, grovers humbucking, phase switch, Bixby tailpiece. Cost $550 four months ago, sacrifice $425, 477-5964.

FOR SALE, 2 ELTEC HORNS, 1 Casino 16 Channel mixer, 2 1" Bass folder Horn boxes, 1 Eckoplex, phone before 4 p.m. 478-9292.

THINKING DRUMS!
check with the professionals
AQUARIUS MUSIC
386-9922 1153 Esquimalt Rd.

RENT TO OWN
Piano and Organs
GLEESON MUSIC
707 FORT 388-9632

USED CONN ORGAN, EARLY model, good tone. $795.
REGINALD STONE
1517 QUADRA 383-0239

SOFT SOUNDS MUSIC
2031 OAK BAY 598-1524
New Les Paul custom and S.G. Guitars

HAMMOND ORGAN STUDIOS
WE SELL QUALITY
PHONE 388-9177

OLYMPIC DRUM, SNARE, BASE, cymbal, $50. Phone 479-6418.

PIANO TUNER — CRAFTSMAN. NORMAN DUCKWORTH, 383-3083.

71 MUSIC TEACHERS

EATON'S HAMMOND ORGAN and Piano Studio
ENROLL NOW
Learn to play the organ during private studio lessons or lessons in your own home. Four qualified teachers available. Phone 382-7141, local 230, for particulars.

BERNIE PORTER MUSIC STUDIO
Summer Instruction commencing soon
GUITAR
PIANO
ACCORDION
ORGAN
CHORD ORGAN
DRUMS
725 CALEDONIA 382-9542

ADVANCED PIANO STUDENT will give lessons for beginners, reasonble rates. 477-5252 after 6 p.m.

77 MOTORCYCLES

'72 SUZUKI GT550, LIKE NEW. 382-1757.

1972 CB 750 HONDA, CHOPPER, Duncan 746-4824 days.

125 C.Z. MX, LIKE NEW, MANY extras, $500. Phone 386-7644.

'71 500 KAWASAKI. GOOD CONDItion. $700 or offers. 383-6730.

MONTESSA SCORPION 250 CC trail bike, offers. 383-5274.

BRC MINI BIKE, $75, BUMPER carrier, $18, 384-2931.

LIKE NEW 1974 YAMAHA 250 Enduro, $900. 479-7840.

77 MOTORCYCLES

CLEARANCE SALE

On special purchase
73 model YAMAHAS

125cc ENDURO 74 price $975
73 SPECIAL $795

200cc TWIN Elec 74 price $1150
73 SPECIAL $899

250cc TWIN 74 price $1295
73 SPECIAL $1095

360cc ENDURO 74 price $1499
73 SPECIAL $1195

ONLY A FEW LEFT

USED BIKES

—Van. Isl. largest selection

—over 40 used bikes to choose from

—650 cc Tri. B.S.A., 750 cc Hondas, 850 Nortons, 650 and 750 Yam.

—Many used dirt and MX bikes

—Mechanics specials from $99 up.

See us now at

MULLINS MARINE
SALES LTD.
925 Yates 382-1928

CASH
Our motorcycle selection is much too low. We need a number of "good" bikes, all makes and models — right now.
WORLD OF PLEASURE
386-8424
D.1516

MUST SELL '69 YAMAHA ENDURO, 250 CC, 4500 miles, top end just rebuilt and new nobby. Excellent running order, $500 or best offer, 477-2152 after 6 P.M. or 592-4349 anytime.

1974 YAMAHA 175 TRAIL BIKE. 1974 Yamaha 100 trail bike. 1 month old. Offers please after 5 p.m. 385-5479. To view 310-2523 Wark Street.

1973 YAMAHA TX500, 4700 MILES. Double overhead cam 8 valve, smooth quiet and quick. Excellent showroom condition, with many extras. 477-2291.

1973 HONDA 90
ST TRAIL
$450 or offer. 592-1177, 598-5174.

MUST SELL 750 CC CHOPPER, lots of chrome, springer, HD, back wheel, and lots more, 1-601 Raynor Ave. after 6.

'72 NORTON 6,000 MILES, EXcellent condition, 477-3985 or 656-3872 ask for Bill, between 6 p.m. and 8 p.m.

1973 KAWASAKI 500, (GREEN) 4700 miles, showroom condition. Been in storage for 9 months, never seen the rain. Best offer. 598-1928.

1972 KAWASAKI SPEED OR trail bike, only 1000 miles, excellent condition. $375 or nearest offer. 479-5140.

'73 650 YAMAHA, EXCELLENT condition, 6,000 miles. Saddle bags, windshield, roll bar, etc. Asking $1600. 384-0749 after 5 p.m.

BROOKLANDS MOTORCYCLES
Harley-Davidson—Honda
Greeves
937 Fort 383-5926

FREDERICK MOTORS
Suzuki — BMW — URAL
616 Queens 383-0823
D.L. 7080

MOTORCYCLE SUPER TUNING and service. All makes. By appointment only. Powertown Motorcycles. 384-1249. 9 a.m.-6 p.m.

1971 B.S.A. "LIGHTENING", EXcellent condition, new engine, offers. 592-6404.

MUST SELL 1973 WSK 125 CC motorcycle. 300 miles. $450. 477-3202.

1972 YAMAHA TWIN 100, 800 miles, $500. Phone between 10-3 p.m., 598-5252.

MONTESA BULTACO
Victoria Motorcycle Sales
592 Lesham Rd. 478-1123

SUMMER SPECIAL: 66 - 305 YAmaha. Two helmets included. $370, firm. 386-7647, 6-7 p.m.

1971 HONDA 350. 6000 MILES. good condition. $650 or best offer this week. 477-3055 or 385-2332.

NEAR NEW 1973 HONDA 350. 3,000 miles, $900, can be seen after 5, 1098 Jasmine, 479-7661.

'73 YAMAHA 360 ENDURO, VERY good condition, $900 or best offer, 478-2256.

MINI-BIKE, 4 HORSE TECUMseh engine, good working condition. Best offer. 383-7427.

'67 BSA 650CC. GOOD CONDItion. $675 or offers. 477-3256 or 479-3181.

1972 YAMAHA 175 ENDURO, REbuilt engine, 500 miles, good condition. 592-3131.

'73 TRIUMPH TIGER. 5-SPEED, excellent condition, 4,600 actual miles. $1,400. 383-3529 between 5-8.

'71 KAWASAKI 500, VERY GOOD condition, helmet, extras, $800, John 382-5630 before 4.

'74 SUZUKI 250. STREET-TRAIL, low miles, as new. Bargain. $875. 386-1695.

73, 250 MAICO MX, SELL OR trade. Phone 479-8380 or 478-5677.

68 BSA CHOPPER, REBUILT motor, 388-6963.

72 HONDA 500-4, 3400 MILES. 3329 Oak St., 386-0682.

'72 500 CC BMW MOTORBIKE, low mileage. 592-3912.

25 PURSANG, JUST REBUILT. $450. Evenings 652-3219. Brad.

'72 450 HONDA, 5,000 MILES. IMmaculate. $1,000. 478-2619.

1972 350-4 HONDA, 5800 MILES. Mint condition. $1,000. 592-2637.

77 MOTORCYCLES

"Nobody Undersells"
WORLD OF PLEASURE

A-L-L M-A-K-E-S
24-HR. SAVINGS 24-HR.

68 KAWA End. 175
Reg. $375 24 hrs. $295
73 NORTON 850
Reg. $2000 24 hrs. $1845
73 SUZUKI GT 750
Reg. $1495 24 hrs. $1295
71 TRIUMPH 250
Reg. $675 24 hrs. $575
69 YAM 180
Reg. $450 24 hrs. $345
72 BSA B 50 SS
Reg. $775 24 hrs. $675
72 KAW $750
Reg. $1450 24 hrs. $1245

H-O-N-D-A H-A-P-P-Y
New HONDA CB 125
Reg. $849 24 hrs. $689

TRADES WELCOME
EASY INSTANT CREDIT
First Paym't in Sept.
on approved credit
NO MONEY DOWN

WORLD OF PLEASURE

Pearson's World of Pleasure Ltd
Dealer No. 1516
386-8424 3388 Douglas 382-2222
Next to Red Lion Inn
9 to 6 — Sats. till 5

73 BULTACO 125 MX, A-1. 479-5632.

78 BICYCLES

10-SPEED
SPECIAL
$88.88
$99.99
Limited quantities
available at
MULLINS MARINE
SALES LTD.
382-1928 382-4515
925 Yates St.

Russ Hay
On Government
Between Bay and Hillside
384-4722
THE LEADING BIKE SHOP

GORDON'S SPORTING
GOODS
1030 Hillside 382-5815

SUPER SPECIAL
GITANE
TOUR DE FRANCE
All Reynolds 531 tubing
Reg. $350 Special $282.95

Trades welcome Terms available
EXPERT REPAIRS

RALEIGH'S
RECORD—GRAN PRIX
SUPER COURSE
AGAIN IN STOCK!

Robinson's
Since 1929
1307 Broad 385-3429

GIRLS' BICYCLE, SOLID, WITH carrier, $32.50. Contact S. Wolfraim, No. 3, 1330 Gladstone. If no response leave note.

BOYS MUSTANG BIKE, FULLY equipped and many extras. 385-1074.

GIRL'S 2-WHEELER, $20; trike, $15. Phone between 10-3 p.m. 598-5252.

BRAND NEW CHILDS' TRICYcle, Leader, suit a child 4 to 5, $18; 385-8202.

10-SPEED BICYCLE, LIKE NEW, less than 10 miles. 385-4875, after 4 p.m.

ELIMINATOR 10-SPEED, EXcellent condition. $50. 479-6305.

80 BOATS and MARINE

'72 CHRYSLER 24' BRIDGE deck cruiser. Aluminum hull, Chrysler slant six engine. Volvo Penta leg. Head, stove, ice box, sounder, etc. Sleeps 4. Full canvas. Very low hours. E-Z loader tandem trailer. $10,000. Will take late model car, truck or camper in trade. 477-2946 5-9 p.m.

2 PORTABLE BATTERY operated Marine Radios, 2 Daniels DR 20. Radio telephones, 1 Sperry Loran, and 1 Apelco Direction Finder, 1 Bendix Echo Sounder, chart type. 592-0149, evenings.

24' CRUISER FIBREFORM, 225 OMC, only 370 hours, 1½-year-old, like new condition. With many extras, Anti-foul painted. $9300. 656-4679.

23 FT. HOURSTON GLASSCRAFT 240 h.p. Chrysler, fridge, stove, heater, Daniels, marine band phone, 10 h.p. Seagull, other extras. $10,500 or offers. 598-7501.

1972 ISLANDER 15' FIBREGLASS deep V, full camper top, sleeper seats, 40 h.p. Evinrude, O-B, Easy loader trailer, excellent condition, full price $2,650, call 383-4858.

1971 MARLIN GLASCRAFT TRIhull, 13½' with 20 HP OB and trailer, all excellent condition, $925, also 12' plywood flatbottom, $75. Phone 592-1679.

16' BOAT COVER, $50. 479-5632.

16'6" Brandlemayr 40 h.p. Johnson, 384-2684.

WANTED—SEAGULL PLUS 40 LS or SS. 592-0300.

16' FRONTIERSMAN CANOE, 14' fibreglass boat mould, 598-6178.

THE ACES ON BRIDGE

by
IRA G. CORN JR.
TEAM CAPTAIN

World Champions

Today's hands were played in a practice match in Dallas. The decisions made at the table didn't turn out too well. See if you can imrove on the actual results.

Question No. 1: You are South, vulneragle and opponents not, and hold:

♠ 10 7 4
♥ A 5
♦ A J 10 8 7 2
♣ K J

What do you bid after?

North	East	South	West
Pass	1♦	Pass	1♥
1♠	2♥	3♠	4♥
Pass	Pass	?	

Answer: Double is a big loser; four spades is the winner. The entire hand:

NORTH
♠ A K Q 8 2
♥ 7
♦ 6 4
♣ 10 6 5 3 2

WEST
♠ J 9 5 3
♥ K J 8 6 4 3
♦ ---
♣ Q 9 4

EAST
♠ 6
♥ Q 10 9 2
♦ K Q 9 5 3
♣ A 8 7

SOUTH
♠ 10 7 4
♥ A 5
♦ A J 10 8 7 2
♣ K J

In the match, Eric Murray doubled four hearts and Jack Blair and Bryon Greenberg of Tulsa had no trouble scoring the double game. In the replay, Aces Bob Wolff and Bob Hamman bid up to four spades (East did not open) and the opponents bid five hearts, doubled and down one. Four spades has a good chance to make game depending on declarer's play.

Question No. 2: You are South, opponents vulnerable, and hold:

♠ 9 7 5 3
♥ 9 8
♦ J 9 4
♣ A Q 8 4

Do you accept partner's game invitation or do you bid only three spades after this bidding?

North	East	South	West
1♠	Pass	2♠	Pass
3♥	Pass	?	

Answer: Bid the game and it goes down. Three spades is the winner unless partner overbids to game. The entire hand:

NORTH
♠ Q J 10 4 2
♥ K J 7 4 3
♦ A 7 3
♣ ---

WEST
♠ A K
♥ A Q 6
♦ 6 5 2
♣ K 6 5 3 2

EAST
♠ 8 6
♥ 10 5 2
♦ K Q 10 8
♣ J 10 9 7

SOUTH
♠ 9 7 5 3
♥ 9 8
♦ J 9 4
♣ A Q 8 4

In the match, Blair accepted the invitation and bid the game. His club honors were practically useless and Greenberg lost two trumps, a heart and a diamond for down one.

Syndicate Inc.
1973 by United Feature

80 BOATS and MARINE

MERCURY MARINE

FIBERFORM

28' COMMAND BRIDGE CRUISER twin 165 h.p. Mercruiser. Completely equipped including radio, sounder, deep troll, etc. $24,950

26' COMMAND BRIDGE CRUISER 225 S Mercruiser Many extras $15,950

24' EXPRESS CRUISER 188 h.p. Mercruiser Enclosed head and cabin camper cover $10,800

18½' BIMINI TRI-HULL 165 h.p. Mercruiser complete galley, stand-up camper cover, Caulkins trailer $7995

BELL BOY

LV 1800 Softtop 120 h.p. Mercruiser camper cover $5700

LV 1800 softtop 115 h.p. Mercury camper cover $4555

—ALSO—

12' THORNES aluminum Deep Crusader model $295

SMOKER-CRAFT aluminum boats 8 ft. to 16 ft. (most models in stock)

AVON Rubber dinghies

ROADRUNNER and CAULKINS trailers

MARINE HARDWARE AND ACCESSORIES

MERCURY MARINE
SALES AND SERVICE
800 Cloverdale Ave.
385-1457
We service what we sell
Open Friday to 9 p.m.
Sat. to 4:30 p.m.

DUNCAN
BOATLAND

15' CAL-GLASS foam flotation bow rails camper top 40 h.p. Merc M.L. controls 900 lb. Roadrunner Tr. $2688

16' CAL-GLASS foam flotation walk-thru windshield bow rails camper top 50 h.p. Merc. M.L. controls 1200 lb. Roadrunner Tr. $3188

17' CAL-GLASS 120 Mercruiser foam flotation camper top Roadrunner trailer 1 only $4788

18' SANGSTER 120 Mercruiser foam flotation full instrumentation camper top $4988

19' SANGSTER HARDTOP 165 Mercruiser foam flotation full instrumentation camper top $6588

DUNCAN Boatland
6045 Trans Canada Hwy.
Duncan 746-4158

Specialty Yachts
29 FT. F-G CAL
Owner is buying a larger boat and this well-kept fully race and cruise equipped popular boat available now. 6 berths, 4 cyl. inboard power, full head room, 5 sails, racing instruments, oven stove, one owner and in excellent condition. $23,900.

32 FT. BREWER
A brand-new all F-G quality cruiser racer, full keel lead balanced, sleeps 5, 6'3" head room, 4 cyl. F.W.C. diesel engine, wheel steering, 3 sails, fully equipped, immediate delivery. $32,850.

37 FT. F-G ALBERG
These strong, attractive, long keeled cruising yachts always in demand. This is one of the best. Has diesel engine, wheel steering, companionway dodger, 8 Barlow winches, hot pressure water, shower, gimballed, 3 burner stove with oven, dinghy, sounder, etc., boat is immaculate and very well priced. $37,500.
For details contact Peter Leech, personally.

SPECIALTY
YACHTS
1830 Marine Drive
North Vancouver 985-9356

SAVE MONEY
For personal reasons, selling NEW 74 TOP OF THE LINE BAYLINER HARDTOP. 25' and coming up for its 20 hour check. Full of extras, such as depth sounder, compass, full anchor equipment, swim grids, and chrome permanent ladder and other extras. Sleeps 6, interior is black naugahyde upholstery and gold carpeting, etc. Stand up head, galley dinette area, canvas enclosure, etc. New dream boat and up for quick sale. See Jerry Boone at Canoe Cove Marina or phone 656-3915.

VAN ISLE MARINA
38'x12' Twin Screw Cruiser with good live-aboard space. Oil heat, Prop. stove with oven, refrig., Boat is up-island but we have pictures. Reasonably priced $15,500.
Van Isle Marina Co. Ltd.
Tsehum Harbour Box 2130
656-1138 Sidney, B.C.

ALL BAY MARINA
2238 Harbour Rd., Sidney
656-3167
BOATS—MOTORS—TRAILERS
SALES—PARTS—SERVICE
DEALERS FOR: K and C Thermoglass, Campion Boats, Lund Boats, Evinrude, OMC Sterndrive, Ez-Loader and Roadrunner trailers.

ARE YOU LOOKING FOR A Jewel. Check this one out with me. 28 ft. cabin cruiser in mint condition, with boathouse. Phone 384-1777.

IMMEDIATE POSSESSION
New Danish built Apollo, twin Perkins 86 hp. diesel cruiser, completely outfitted, $44,900. Phone 592-4281.

JANITORS G.W. 16H ½HP Scrubber-Polisher, never used. $250. 384-9998.

WESTCOAST TROLLER, "ANAdara", A licence. 42' long. Phone eves. 642-3097.

22' PLANKED HULL CABIN boat without motor, $1100. 652-2903, 656-5214.

WANTED: 10' ALUMINIUM OR fibreglas flat bottomed punt. 478-3165.

19' CABIN BOAT, WITH TRAILer, 80 hp Johnson, like new, $2100. 478-3615.

15 FT. COMET — DACRON sails, trailer, near Duncan. 746-4685.

BOAT TRAILER FOR SALE, 4,000 lb. capacity, tandem, galvanized. $895. 384-3285.

WANTED: BOATHOUSE FOR 45 ft. cruiser. Phone 479-3841.

19 FT. LIGHTENING SAIL BOAT, 2 h.p. Johnson. Phone 598-6403.

TROLLER CLASS A LICENCE, 10.66 Tons, ready to go. 477-1773.

37' CONVERTED FISHING BOAT 671 GMC diesel, 479-1795, 385-1521.

OLDER 5 H.P. ELGIN OUTboard, 656-2683.

80 BOATS and MARINE

"Nobody Undersells"
WORLD OF PLEASURE
R-E-I-N-E-L-L
OUTBOARDS
We no longer handle outboard motors but that does not stop us from giving you tremendous deals on outboard powered boats. We have a good range of lengths and styles from Deep Vee's to Tri-Hulls.

RT 1500, a truly fun trihull with 18 gal. gas tank, full top.
Mfg. sug. $2572
WORLD OF PLEASURE
$2228

RV 1900 Deep Vee, seats 6. Full top, 18 gal. gas tank.
Mfg. sug. $3095
WORLD OF PLEASURE
$2695

RT 1950. A fun boat for a large family, seating for 8.
Mfg. sug. $3255
WORLD OF PLEASURE
$2750

TRADES WELCOME
EASY INSTANT CREDIT
First Payment Sept.
on approved credit
NO MONEY DOWN

WORLD OF PLEASURE
Next to the Red Lion Inn
Phone 386-8424

"It's the service that sets us apart"

1973 24½' BAYLINER
Standup head, fresh water, icebox, alcohol stove, depth sounder, compass, radio, trolling bracket and more. Powered with 170 h.p., Volvo I.O., heavy duty 270 Volvo leg. Sacrifice at only
$9250

GIBSON
Powercraft
CENTRE LTD.
2520 Gov't (near Bay St.)
382-8291

BOATERS!
See our large assortment of many useful boating items.
FRIDGES, SINKS, ICE BOXES, INSULATION, HOT PLATES, WINDOWS, SPRUCE FRAMING, HEATERS, PANELLING, TOILETS, FIR PLYWOOD, LIGHT FIXTURES, PLASTIC WATER TANKS, WATER PUMPS, TABLE LEGS and many other useful items.
S. J. PEDEN LTD.
2855 Quesnel St.
386-3464

MERCURY
OUTBOARDS
Left in stock 115 H.P. — 85 — 65 — 40. Some of these will not be available again till the 1975 models come in. First come first served.
MULLINS MARINE
SALES LTD.
382-1928 382-4515
925 Yates St.

OAK BAY MARINE
SALES AND SERVICE
OPEN 6 DAYS A WEEK
Franchise Dealer for:
—Evinrude—
OMC — Volvo — Merc. Cruisers
Grew — Zodiac — Starcraft
Cal Glass — Ez Loader
Largest brokerage in Victoria
1327 BEACH DR.
598-3393

SHOP BOSUN'S and SAVE a drive to town for sure and $ too. See our new store and Books.
Bosun's Marina Ltd.
10775 Macdonald Pk. Rd.
SIDNEY 656-5558

28' DIESEL AUXILIARY CUTter; fibreglas over wood on oak frames; exceptionally rugged, seaworthy and dry; well maintained; '72 survey shows her in excellent condition, very extensive cruising inventory includes self steering, heating, large system capacities, head, well equipped galley with fridge, sounder and much more. Add sailors and she is ready to go anywhere. Offers of $14,000. Phone 388-1193 before 4 p.m.

1973 REINELL MODEL RV 2500, complete with kitchen and standup head, 12 volt plus 110 volt system, depth sounder, ladder on stern, compass, plus many extras. This boat only been in the water 4 months. 478-6693.

36' CHRISCRAFT
Twin screw, pressure hot water, fly bridge cruiser, new engines, up to 30 knots, sleeps 6, other extras. Must sell immediately, will consider all offers. Days 388-7891, evenings 598-6953.

HARBOUR MACHINE LTD.
31 Erie St. 383-6555
CHRYSLER Nissan diesels
CRUSADER Marine
PROPS repitched — repaired

BRITISH SEAGULL
OUTBOARDS
Sales—Service—Parts
All models now in stock
VIC. LAWNMOWER HOSPITAL
834 Johnson 386-8338

PERFECT BOAT FOR FISHING or cruising, 20', 80 h.p. Volvo I-O, C.B., sounder, many extras, very economical, offers on $[illegible]75, 652-1618.

REGISTERED COMMERCIAL salmon troller, 37½' A license, completely rebuilt in 1974, electronics and hydraulics. For further information phone 726-7028.

SELL OR SWAP CAMPER BUS, sleeps 6, self-contained. Approx. value $4500. Swap for 25'-30' cabin cruiser older style 745-6216 Youbou.

15½ FT. BRANDLMAYR RUNabout with 65 h.p. Mercury electric start. Excellent for fishing or water skiing. $1500. 739 Cameo or 479-1919.

19 FT. FIBERFORM RUNABOUT. Complete top and curtain many extras. Mercruiser in-out drive. Calkins trailer all like new. $5995. 385-8142.

28' SEMI DISPLACEMENT planked cruiser, Chrysler Crown powered, excelent condition. $7,300. 656-2174.

40' WEST COAST A-LICENSED troller, perfect condition, fully equipped, 7 years old, 725-3421 Tofino, B.C.

15 FT. FIBREGLAS BOAT WITH electric start, 40 h.p. Johnson motor, tilt-boom trailer, $2,050. 384-9678.

1972 VANGUARD, 12' FIBREGLAS cartopper and 1972 Evinrude 9.5 h.p. Used very little, $700. Phone 382-7822 days.

19-FT. FIBREGLAS COBRA hardtop, 165 Mercruiser, near new, never in salt water, $5,800. 652-2500.

MUST SELL, 21' 1973 REINELL 2280, flying bridge, enclosed head, sleeps 6, excellent condition. $8900 or best offer. 479-1578.

17' MOLDED PLYWOOD BOAT newly fiberglassed with 70 horsepower Mercury motor and trailer. Complete outfit $850. 656-1951.

3 H.P. JOHNSON. RUNS VERY well. Excellent for trolling or small boat. $110. 477-9903.

'68 CHRYSLER OUTBOARD, 45 h.p with controls, $700. 652-2903, 656-5214.

80 BOATS and MARINE

HORWOOD
MARINE
We have a good stock of
1974
GLAS PLY BOATS
still available at old prices
WE NEED TRADES
Boats — Cars — Campers
385-1451
823 Pandora

25 H.P. KERMATH ENGINE, thoroughly reconditioned, 2-1 reduction, 12-volt starter and alternator 16"x8, 2-blade propeilor. Harbour Machine Ltd., 32 Erie, 383-6555.

VANCOUVER ISLAND REPREsentatives for Coronada Scampi and Islander Yachts. Duncan. 746-5721.

FAST 16' FIREBALL, EXcellent condition, race equipped with 3 sails, boat cover, asking $750, 477-1128.

22' CABIN CRUISER, SIRENA. 100 h.p. outboard, rebuilt. CB radio. Stereo. Carvel design. Completely redone. 388-5283 after 5:30.

12' FIBREGLASS OVER PLYwood, steering, upholstered seats, excellent condition, 10 h.p. Johnson, needs work, $200, 652-2867.

WANTED: APPROXIMATELY 16 ft. daysailer. Preferably fibreglass. Good condition. 385-5233.

TWO CHRYSLER HEMI MARINE engines, complete with gears. Can be seen this week. Phone 479-3841.

14 FT. CABIN, REBUILT, WITH 9½ h.p. outboard, completely overhauled. $550. 478-8193.

1960 MERCURY, 20 H.P., REcently reconditioned, excellent condition. Reasonable. 656-4649.

26' SPENCERCRAFT BRANDELmyer, V8 motor in good condition. $6700. 652-2340.

12'6" CARVEL, 5 H.P. INBOARD, extension tongue trailer, what offers? Call 598-5056, evenings.

10½' ALL FIBREGLASS HYDROplane, semi V bottom, steering, 477-2931.

12 V., 1.5 CU. FT. NEW FRIDGE for boat or trailer, $125. Phone 592-4281.

NEW 3½-IN. SILVA COMPASS deck mounted, luminated, $60. 592-4281.

14' RUNABOUT AND TRAILER, fibreglass on plywood, $250 or offers. 478-3398.

15' CELO FINISH 50 MERC, CONvertible, Tee Nee Trailer, all like new. $1,375. 652-2821.

WANTED: OPEN ALUMINUM boat, 14' or 16'. Good condition. 592-9139.

1968 CHRYSLER OUTBOARD, IN excellent condition, $250. 598-7715.

20' NAVY OPEN SAIL BOAT, with mast, $300. 384-2893.

WANTED— A 6" ROUND BRASS or bronze opening port. 656-1447.

WANTED: BOTTOM END FOR Evinrude V4. 477-4171.

BOAT AND TRAILER, $150. Phone after 5 at 478-5186.

83 AIRCRAFT

EMI-RETIRED AIRLINE PILOTS will trade our time for your time plus small investment. Student pilots and guest welcome. Pilot upgrading. 383-2390.

92 SPORTING GOODS

Robinson's
16 Parker $169; 20 Bernadelli $239; 12 Rem pump $99; Sauer O-U 12x30-06 $749; Win. 54 30-06 $249; 30 Mi. $119; 577 Enfield $259; 380 Beretta $55; 9 mm S-W $189; 357—9 mm Ruger combo with scope $189; 36 Colt Grant comm. $350; 22 Hy Hunter $59.
SALES WITH SERVICE
SINCE 1929
1307 Broad 385-3429

TENNIS
RAY'S SPORTS CENTRE
1692 Douglas 385-6312
Colwood Corners 478-3606

RACQUET STRINGING
1-day service
OAK BAY SPORTINGGOODS
2077 Cadboro Bay 592-9021

SEE OUR NEW U.D.S. SYSTEMS in stock now. First units in Canada. Frank White Scuba Shop, 832 Fisgard.

SCUBA PRO TANK, PACK, boot, 1972 has BEEN inspected, $95. 675 Strandlund Ave.

WINCHESTER MODEL 94 30-30. Carbine good steel. Made in 1950's. Very good condition. $100. 388-9380.

3 STAGE TWIN HOSE REGULAtor, 3 months old, paid $149, asking $)60. 478-6850.

WOMAN'S SIZE 6 HIKING BOOTS, new condition. $25, worth $50. 383-0637.

9 X9 TENT
383-9595

PLANERS $1.50-$2, LEAD CANnon ball 1 lb-20 lb, 40c lb. 478-7283.

93 CAMERAS, SUPPLIES AND PHOTO FINISHING

Hilton
PHOTO SUPPLIES
LTD.
Trans-Canada Highway
Chemainus
Drawer 750 Ph. 246-3311

MINT USED SPECIALS
1—Mamiya RB 67, 180 mm lens, accessories
1—Nikon F with brand new 35 mm 1.9 Vivitar
1—Nikon FTN with 50 mm 1.4
1—Miranda Sensorex 50 mm 1.9
1—Canon F1 with 55 mm 1.2 also MD available
1—Yashica 124 G

BILL'S PHOTO SUPPLY
1672 DOUGLAS 383-7443

KODAK RECORDAK FILMCARD READER
Model PFC-46-1 as new, $130, 388-4311 loc. 254 Mr. Dixon.

95 RANGES, STOVES and FURNACES

FOUR BURNER GAS KITCHEN range, combination coal-wood garbage burner. Clean, white enamel, $60. 383-9007.

MOFFAT ELECTRIC RANGE, $125. 383-4768 after 6.

MICRO-WAVE OVEN, NEW CONdition. $350. 592-2571 after 6 p.m.

97 FURNITURE

GOLD COLORED MODERN COlonial chesterfield and chair, with floral slip covers, good condition. Best offer. 477-5781.

2-PIECE CHESTERFIELD matching armchair, $95. 479-7737, evenings.

WOOD KITCHEN TABLE AND 4 matching chairs. $50 or offer. 388-7992.

WATERBED FOR SALE COMplete, 2 months old $85. 385-6604 after 6.

VILAS BED, DRESSER, SOFA, chair, recliner, bedside table, 598-7418.

LAZY BOY RECLINER, BLACK naugahyde, as new, $125 or best offer, 598-1862.

OFFICE FURNITURE, AS NEW February '74, view at 4196 Happy Valley Road. 385-5479.

ROLLAWAY COT, NEW CONDItion, $40; antique vanity with 3-way mirror and stool. 384-4507.

GOOD CONDITION USED ROLLaway cot, $30. 383-0043.

CHESTERFIELD, LIKE NEW, Herculon covering, $150. 386-9160.

TWO SINGLE BEDS. $10 EACH
383-7662

COUCH $50. AFTER P.M.
382-3262.

KITCHEN SUITE WITH 6 CHAIRS and matching buffet, $125. 598-2360.

CHESTERFIELD AND CHAIR, $100. Two 36" beds, $100. 386-2602.

97 FURNITURE

VILAS
GENUINE VILAS FURNITURE. WE SHIP ANYWHERE IN B.C. B.C. BROCHURES ON REQUEST. CONTINENTAL FURNITURE. 716 JOHNSON STREET, 386-2458.

URGENT — MUST SELL — MOVing June 15. 1 chesterfield suite/ chest of drawers, 39" single bed, modern dinette suite, French provincial chair, night table. All furniture less than 1 year old. 382-9823.

VERY UNIQUE LOOKING black lazy boy type chair, just reupholstered, vibrates, heats up and is also a rocker. Excellent Father's Day Gift. 598-2420.

2 SWIVEL ROCKER RATTAN chairs, swivel glasstop table to match chairs,, $285 or nearest offer. 386-8020.

ONE-YEAR-OLD ORANGE HIGHback, large couch and chair. New $900. Sell $600. Colonial contemporary. 388-9710.

THREE-PIECE BEDROOM suite, French Provincial Fruitwood, $325. Wooden teak laminated desk $125. 386-6603.

2 DELUXE WATER BEDS WITH naugahyde, frames and headboard; one king size, one double. 382-0270.

BRAND NEW 5-PCE. SPANISH style bedroom suite, complete with mattress, box spring, and bed frame, $450 firm, 658-5440.

7-PIECE DINETTE SUITE, EXcellent condition. Phone after 5. 478-2927.

98 TV, STEREO, RADIO SALES AND SERVICE

$200.00
SAVE—SAVE
UP TO $200
ON
out of Season color
TV prices
NOT JUST SHODDY
BRAND X
BUT ON THE BEST
there is
ZENITH
PHILCO-FORD
FLEETWOOD
HITACHI
PANASONIC-QUA[illegible]
TRACOLOR
Call today while selection is good
Nothing down, easy, easy terms

Mais
1821 COOK
385-2435

RENT
or
Rent to Own
— COLOR TV —
Black and white
or stereo
Call Now
MAIS TV
Sales and Rentals
385-2435

RENT
ELECTROHOME
COLOR TV
OR TRY OUR
RENT-TO-OWN PLAN
with a 3-year guarantee
on all parts and labour
6-year warranty on picture tube only $22.67 at
CITY CENTRE TV
3970 Shelbourne 477-6971
next to K-Mart in the Mall
10 a.m. to 10 p.m. daily

RENT
20" Black and White TV
$10 MONTHLY
Immediate Delivery
C. TAYLER
Home Appliance Ltd.
707JOHNSON 383-3281

COLOR TV
Black and White TV and Stereo
Rent to Own
$17 MONTHLY
598-6722
CURTIS PLAZA TV
1544 FAIRFIELD RD.

FOR A GOOD SELECTION OF reconditioned and guaranteed used colour and black and white television sets see us at,
ELECTRON TV SALES
AND SERVICE
100 West Burnside, 383-5432
Rent to own or buy outright, $25 and up.

CAV ELECTRONICS LTD.
58 YATES 388-6564
1686 HILLSIDE 388-5222
SALES AND SERVICE
For quality audio components.

KENT'S LTD.
SERVICE Dept.
Specializing in Zenith
RCA, Electrohome
TVs — STEREOS
We also service other makes
Sales — Service — Rentals
KENT'S LTD.
742 FORT 383-7104

Akai video tape recorder, 1973 model, used only a few hours. Asking $1650 firm. Save over $1000. Equipment includes portable black and white VTR110 portable monitor, VC110 camera, VWS-1 microphone, many other extras. Call 592-3459.

MARANTZ 2245 TUNER AND Amp. P.E. turntable; Marantz 6-G speakers with Akai head phones and over $200 worth of new modern records. Will sacrifice for $1,200, all new. Call 384-9568 ask for Rod.

COMPONENT STEREO. CONtaining FM-AM stereo tuner and cassette deck, de luxe turn-table, amplifier, air suspension speakers and stand. Offers. 658-5226.

HEADQUARTERS FOR CITIZEN Band radios and accessories. MacDonald Furniture Mart, Broad at Pandora. 383-1171.

ONE MONTH FREE. COLOR TV rental. Phone 385-3832 and ask for our June rental special. Butler Brothers, 1720 Douglas.

98 TV, STEREO, RADIO SALES AND SERVICE

CLEARING SPECIALS
1 only floor model 26" Admiral 1974 model. Sugg. list $759.95, now only $599.95, full warranty.
3 only Sanyo stereo cassette recorder 8 playback with 2 speakers and mikes now only $139.95
3 only Admiral component stereos Reg. $289.95, now only $199.95
ATLAS STEREO and TV
385-2712 763 Fort St.

26 INCH FLOOR MODEL ELECtrohome colour TV excellent condition, for sale to highest bidder. 385-8700. Mr. Taylor.

CLAIRTONE STEREO AM AND FM, Garrard turntable, walnut cabinet, excellent condition. Phone 386-0257.

ONE COMBINATION FLEETwood, B and W TV, stereo and AM-FM radio, in good condition. 388-9003.

19" AGS COLOR TV, EXcellent condition, 3 months guarantee $150. 478-4500 anytime.

PIONEER MANUAL TURNtable model PL 12, 8 months old, asking $90. 477-9904, 592-2340.

LLOYDS 4-CHANNEL STEREO receiver, 4 months old. Cost $289 new, must sell, $175. 598-7884.

SHERWOOD 7100 RECEIVER amp. Only 6 months old, $200. 385-3224.

ELECTRON TV
Sales and Qualified Service
100 W. BURNSIDE 383-5432

FOR SALE VIDEO TAPE MAchine, model Akai VTR 100, 385-4461.

BLACK AND WHITE CONSOLE TV. Excellent condition. 383-0226 after 4:30.

KEN'S RADIO AND TV SERvice, 9 a.m. to 9 p.m., Monday through Saturday. 385-3275.

PORTABLE COLOUR TELEVIsion, 20 in. AGS, $325. Phone 382-1424.

15" COLOR TV., 1½ YEARS, $190. 478-6850.

SANSUI 210 AMPLIFIER, $190. Phone evenings, 598-1957.

39 GROCERIES, MEAT AND PRODUCE

GRAHAM MEATS
Vancouver Island's Largest Independent Meat Processor
Complete Home Freezer Service. For information call 598-2211.
1661 FELTHAM 477-9541
2044 OAK BAY 598-4518

ALBERTA MEAT MARKET
FREEZER SALE
Front Quarters of Beef for barbecueing 89c lb.
Hind Quarters Beef Blue Brand $1.39 lb.
1811 Cook 383-3012

SAVE MONEY AT HARVEY'S
Whole frying chicken, utility 59c lb.
Sliced side bacon 89c lb.
2709 QUADRA 383-2031

SPECIAL
2½ doz. pee wee eggs, 90c. Cordova Bay Poultry Farm, 4818 Cordova Bay Rd. Open Thurs. to Sat., 8:30-5:30.

100 MISCELLANEOUS FOR SALE

NEW: CHURCHILL'S HISTORY of the English Speaking People Encyclopedia, $65 (cost $110). Also new 16 volume set of Popular Mechanics Encyclopedia plus 1973 Yearbook, never out of box, $50. Both sets: $100. Phone 652-2622.

DEMO SALE
777-779 Fort St. Oxford rooms. Lumber, plumbing, electrical fixtures, radiators, fluorescent lights, doors, $2 and up. Saturday and Sunday, 8-6. See the man on the job.

POOL TABLE
4 ft. by 8 ft. with slate bottom and teak wood trim complete with wall rack, cues, balls. Only 1 year old. Cost new, $845. Selling now, $500. 383-0332, or 658-8689.

COMMERCIAL FISHING GEAR
100 doz. plugs, 1,000 assorted hootches, 12 volt electric anchor winch motor, small stainless steel sink, chemical toilet, 642-5297 after 6.

SMALL 2-WHEEL BIKE, $15. Kitchen space saver, $10. Swing set, $10. Easy bake oven, $7. Push mower, $15. Robert Wood reproduction, $20. Plus miscellaneous articles. 479-3614.

GARAGE SALE SATURDAY, June 15. 468 Davida. Hot water tank, 2 in. and 3 in. copper piping, records, car top carrier, wood, etc. Come and see, 9-4 p.m. only. 386-9022.

MOVING, MUST SELL AUTOmatic Inglis washer and Speed Queen dryer, good condition. Automatic portable Kenmore washer, new condition. 385-8228.

STERLING SILVER SERVICE and sterling service for 8, plus many other items, mahogany dining table, 4 chairs, mahogany bedroom suite. To view call 592-1768.

COMBINATION TAPPAN ELECtric range and garbage burner, electric ornamental fireplace unit, 9 x 9 cabin tent, all in good condition 479-3320.

ROAD-KNIGHT TENT TRAILER, good condition with mattresses, $275. Patio furniture, swing, picnic table, etc. 479-5894.

NEW PURSE AND MATCHING shoes, 7½ medium, cost $80, asking $40; midi rose coloured suede coat, size 9-12, $50. 388-9710.

PEUGEOT 10-SPEED, GOOD condition, $75; single bed, $50; metal clothes closet, $15; 2 small stoves. 388-6186.

KODAK RECORDAK
FILMCARD READER
Model PFC-46-1 as new, $130. 388-4311 loc. 254 Mr. Dixon.

TWO OVERHEAD SECTIONAL doors — wood. Approx. 10'x10'. All hardware. $75 each. 383-7488 after 6.

LIKE NEW, BUILT-IN ICE BOX for camper or trailer, $25, or swap for tent, trailer hitch for G.M. car, $10. 479-5153.

PORTABLE REFRIGERATOR, 2 cu. ft. propane, 12 volt, 110 volt, bottle included. Used five months. $110. 478-4768.

WASHER — SPIN DRYER, HItachi, 16 months old, perfect condition, $80; Baby back pack, $10. 384-2757.

3-PCE BROWN SECTIONAL chesterfield, $110, and a 5-pce. small kitchen set $25. 477-6717.

SABOT SAILING BOAT. $140; Sheared Muskrat jacket, $65, gray wool coat, $60. 658-8533.

DOUBLE LAUNDRY TUBS, $2.00; power lawnmower, $35; radial arm saw, $175; 384-2660.

12 CU. FT. PHILCO FRIDGE cross top freezer, 652-1816, 6476 Oldfield Rd.

GARAGE SALE, HOUSEHOLD items. Saturday 9 a.m. — 12 noon. 2203 Kinroff Ave.

MODERN BUFFET AND HUTCH, solid walnut and rugs. Phone 382-4481.

PRICE'S LOCK AND SAFE LTD.
Safes, Locks, Keys
847 Fort 384-6221

USED MERRY-TILLER, $100, phone between 8:30 and 5:30, 478-1113.

MAPLE DINING-ROOM SUITE, T.V. stereo, vanity, fridge, and chairs, 384-8755.

ENCYCLOPEDIA BRITANNICA, 1973 centennial edition. Phone 385-5645. After 5:30.

TRACTOR CANOPY, $25; FLOOR polisher, $10; assorted drapes. 479-1586.

FOR SALE ATCO LAWNMOWER, 14" blade, 4-cycle engine, good condition, $95. 598-2244.

WESTINGHOUSE SPIN DRY washer, near new, excellent condition, $125. 383-5588.

ANTIQUE ENGLISH OAK WARDrobe, bevelled mirror, $350 or best offer. Phone 479-8179.

COMBINATION HI-FI AND Record Player, suitable for cottage, $75. 384-3356.

GENDRON CONVERTIBLE buggy, $30. Walker, $5. 477-3425.

9 X 12 TENT, NEW CONDITION. $90. 656-2760.

55 GAL. AQUARIUM, COMplete, $150, 384-2234.

CAULK BOOTS, WORN 2 WEEKS, size 10. $60. 478-9296.

2 CRIBS, WALKER, BASSINETTE etc. $50. 1014 McKenzie Ave.

USED VACUUMS. BEST PRICES in town. 386-2947.

DOGHOUSE FOR SALE
478-6543

100 MISCELLANEOUS FOR SALE

The Traders
AUCTION SALE
New, used and trade-in home furnishings and appliances.
Color TV — Stereos

ANTIQUES
Collector's items too.
Brass beds, accessories, bits 'n pieces, English, Spanish, French Contemporary.

WHOLESALE
More or less . . . no reserve bids here. All sales to highest bidder . . . strictly cash. Immediate removal. Where is as is.

REPOSSESSED
Home furnishing, appliances, color TV, and 3-room grouping items. Most items in like new condition!

AUCTION SALE
SAT., JUNE 22
1 P.M.
The Traders
715 FINLAYSON ST., VICTORIA, B.C.
(If sale is rained out or not. Next sale is Sat., June 29, same time, same place!)

CARPET
TREND
Rubber back nylon carpet $4.95 sq. yard
Nylon shag (1 color only) $4.95 sq. yard
Harding's Lynwood plush Reg. $16, now $9.95 sq. yard
Skinner and Bay — Vic West
386-7501

CLEARANCE
SPECIALS
1973—26" Sylvania color console TV, full warranty $650
USED—23" Black and white 3-way combination. 30 days guarantee $175
2 —New music bars with strobe lights, reg. $599, now $499 each
USED—Sectional chesterfield suite, make us an offer
PLUS MANY OTHER BARGAINS
CONTINENTAL
FURNITURE
716 JOHNSON 386-2458

INLAID ROSEWOOD DESK, carved rocking chair, carved folding chair, oak dining table, 4 walnut chairs, inlaid mahogany sideboard, drop front walnut secretaire, loo table, inlaid sewing table, rosewood love seat, carved pump organ and bench, sterling silver flatware, wine bucket, silver champagne glasses, motorcycle helmet. Must sell quickly. 386-8570.

GOING FISHING?
Complete sets our specialty
Fly—spin—troll
Up-to-date fishing info.
Robinson's
385-3429 1307 Broad

BAR STEREO, COMPLETE WITH marble fireplace, fold-out bar, radio and BSR turntable, red velvet lining. Must be seen to be appreciated. $550 or best offer. Admiral T.V. black and white, 26", $75; hideaway chesterfield with mattress, $300. Best offer. Must sell, leaving country. 478-1883 after 6 p.m.

GARAGE SALE, STARTS FRIday 6 to 9, Saturday 9 to 4. Car-top, stove, table and 4 chairs, bed, ping-poing table, old windows, dishes, plastic flowers, lady's dresses, size 14 and 16, hats, and new wigs, etc. 3408 Veteran.

PIANO, '60 STUDEBAKER; Hoover spin-dry; baby buggy; assorted chairs; chest of drawers; console TV; fire extinguishers; ironing board; wood chest; 3-speed bike. 383-7570.

BLACK POLYETHYLENE sheeting keeps weeds under control in garden paths, etc. Used by professional landscapers, and sold by Industrial Plastics Ltd., 2105 Douglas.

KEEP THE LONELIEST GUY IN TOWN BUSY
Let him install a Maytag washer for you. Just call C. TAYLER HOME APPLIANCE LTD. 707 Johnson, 383-3281.

ABC ELECTRIC
New and rebuilt major and portable appliances, vacuums, etc. all guaranteed. We also buy used appliances. 831 Yates. 382-7221.

ROGERS 1881 LILACTIME SILverware and chest. 97 pieces, never used. $275. Portable typewriter, $50. Floor polisher, $10. Speedwriting book, $10. Wedding dress, size 16, $20. 478-6877.

DINING ROOM SUITE, MADE by Heirloom, brown chesterfield suite, 9x12 gold wool carpet, 6x9 oval braid carpet, single box spring. All in excellent condition. 477-4409.

48" KROHLER HIDE-A-BED, $60. Walnut chest of drawers, $30. Both in excellent condition. New shoes and taps, large size $8. 592-0213 or 592-2801.

67 SQUARE YARDS LIGHT olive plush shag nylon broadloom, 1 year old as new, must be seen. 5094 Lakeridge Pl. 658-8720. Please phone first.

METAL KITCHEN SINK WITH drawers $25' Metal counter with shelf $15. Bath on legs, $25. Single basement sink, $5. 598-1198.

130 SPLIT CEDAR POSTS, 90C each. Boys 16" bike $20. Combination wood and electric stove $85. 656-4730.

THREE CANISTER VACCUM cleaners, $15 each, and portable electric sewing machine, $25. 386-0461.

GARAGE SALE, 132 NIAGARA St., Saturday June 15th, starts 9:30 a.m. Tools, acquariums and equipment, household items.

LOW COST LAWNMOWER SERvice, sharpen, and tuneup. $12.50 plus parts. Also used mowers. 388-9676.

NEAR NEW SPANISH MEDITERranean queen size bedroom suite, phone after 5 p.m. weekdays 385-7146.

WHITE, 14 CU. FT. VIKING Fridge with top freezer and 30" Moffat range, in excellent condition. $125 each. 479-7757.

ONE CHILD'S SLEEPING BAG, one tent heater, one Coleman light, Coleman stove, gas tank, knitting machine, sewing machine. 384-4093.

RED SHAG CARPET, 12X13½, with rubber underlay, like new, $80. Single rollaway bed, $30. 384-6517, after 6 p.m.

REFRIGERATOR, VIKING, 2-door, self-defrosting, $125 or best offer. 477-3941.

SPEED-QUEEN WASHER AND dryer, runs, but needs work; Jolly-Jumper, car bed. Call 385-8211 mornings.

10X2 FT. POOL, FILTER AND chemicals, $40; 2 small boys' bikes, $15 each; 1 ladies' bike, $15. 385-0208.

PORTABLE HOOVER, AUTOmatic washer, spin dryer for sale, $80, or best offer. Phone 383-9204 evenings.

6 PLACE, BIRK'S REGENCY York Silverware, 6 place Adersley china dinnerware; Yellow Tea Rose tea set. 477-5308.

HOOVER WASHER, GENERAL Electric dryer, both in excellent condition, $100, firm. 479-8372.

ONE PAIR LOGGERS CAULK boots, size 7-7½. (Leckies). Excellent condition. $40. 385-3277.

REBUILT AUTOMATIC WASHER and new Kenmore dryer, $225. 388-6963.

TWIN-BLADE ELECTRIC mower, with 100' cord, like new, $65. 383-0558.

100 MISCELLANEOUS FOR SALE

Freezers
Admiral 18 cu. ft. $269.95
$10 down $10 monthly

Dishwashers
CAC reports them best value. Admiral deluxe portable $299.95
$10 down $11 monthly

Color TV
SS800 Mastercraft chassis, 26" Admiral console deluxe $488
$12.40 down, $18 monthly
26" Admiral remote control $598
$22 monthly, $30.95 down
U-Haul prices 36 month plan

THE TRADERS
715 Finlayson Phone 388-6264
Open nightly till 9 p.m.
Sat. till 6

KILSHAW'S
AUCTIONS
Friday at 7
APPRAISALS
CASH GUARANTEE
1115 Fort 384-6441

THE TRADERS
WAREHOUSE
GOOD USED
TRADE-INS
Kelvinator 2-door automatic fridge $175
Viking apt. size fridge $169.95
Moffat 30" deluxe range $119.95
Warehouse Open 'til 5 p.m.
715 FINLAYSON 388-6264

LUNDS
Auctioneers
BUY—SELL—APPRAISALS
AUCTIONS Tuesday 7:30 p.m.
Saturday 9:30 a.m.
926 FORT 386-3308

HAVE YOUR OWN GREENhouse: Precut from Douglas fir and red cedar. Size, 10'x12'8", double 10'x25'. Easy to follow illustrated plans supplied. This is the only hothouse where you can grow your vegetables to maturity without transplanting. $328 for single, double $600. See pilot model at our factory, open 7 days a week, 8 a.m.-5 p.m., 3965 Fleet St., ff McKenzie Avenue behind Victoria Racquet Club, 477-9665.

CHAIN SAWS
HOMELITE
SALES SERVICE PARTS
SPECIAL THIS MONTH
XL2 c-w case $124.95
XL1 c-w 16" bar and chain $154.95
Super Mini c-w
20" bar and chain $179.95
VIC. LAWNMOWER HOSPITAL
386-8338 834 Johnson

MAN'S POCKET WATCH, HEART shaped, 19 jewel Illinois, very high grade movement, 18 kt. double quality gold filled case, fine collectors piece, completly reconditioned, adjusted 3 positions, all screws gold plated, $160. Various pieces of gold jewellery. 384-6982.

9X12 REVERSIBLE SCANdinavian rug and underlay, $125; matching double dresser and chiffonier, $15 each; 4'6" box spring and mattress, $25; chesterfield and chair, $35; propane fridge for camper; two 20 lb. tanks and regulator, $175. Offers considered. 598-4233 after 4 p.m.

TV ANTENNAS
Large stock of all-channel aerials, masts, automatic rotors and antenna supplies. Available at Fleetwood Service, 845 Yates Street, 383-4154.
Free tube testing service

RUGS LOOK "NEW." IT'S SO easy with RUG-MATE stain removing rug shampoo. Rent electric shampooers for $1.50. 8 hours, plus materials. Also Hero Airless spray units, sales and rentals. Clark and Pattison, 760 Bay St. See our ad under Painters for other supplies.

ALUMINUM
GUTTER
5" CONTINUOUS
in baked enamel
B.C. ALUMINUM
479-3232

MOFFAT GOURMET RANGE with Bar-B-Q oven and grill, $499.95. Moffat microwave oven has defroster and steak browner, $599.95, at Butler Brothers, 1720 Douglas, 383-6911.

MAYTAG WASHERS — DRYERS and dishwashers for dependable long service — on display at Butler Brothers, 1720 Douglas, 383-6911.

SHUFFLEBOARDS, BUILD YOUR own. Limited supply of used laminated maple and fir bowling lanes. Also, ideal for bar tops, work benches, tables, etc. 382-4228 or 592-6685 after 6, or 479-5344.

AUTOMATIC TELEPHONE ANswering machine, 24-hour operation. Lease as low as $13 per month. Interconnect Business Systems, 384-0145, Victoria.

BLACK AND WHITE TV, 19", $49; tank type vacuum cleaner, $45, chrome kitchen table, 2 chairs, $40. 382-6410. 1337 Rockland.

90 SQ. YDS. RED SHAG, ALSO blue and gold, plus quantity quality vinyl, almost half price. Ph. 385-4286.

APPROX. 14 CU. FT. FRIGIdaire fridge, older model, very good condition. $65. 477-3628 after 6 p.m.

B.C. GREENHOUSE BUILDERS Aluminum-glass—various sizes. For information and brochure phone 385-8445 anytime.

DRAFTING TABLE: 5'X3' (wooden), plus high metal swivel stool. $60. 384-4156 9-5.

OUTDOOR INCINERATOR BARrels, ready to use, free delivery, $4.95. 383-1328.

SWIMMING POOLS. DISCOUNT prices on all sizes and accessories. 656-4148.

OLDER WESTINGHOUSE PORtable dishwasher, excellent condition, 478-3986.

INCINERATOR BARRELS. $[illegible] Screens and covers extra. 479-4067 after 6 p.m., before 8 a.m.

HOOVER WASHER-SPINNER, 2 years old, good condition, $90, 383-0583 after 5 p.m.

HOOVER WASHER FOR SALE, $75, in good condition, 8 months old. 384-5136.

HOUSEHOLD FURNITURE, APpliances and miscellaneous, reasonable, 383-2748.

NCR 160 POSTING MACHINE, series E, complete with stand. For information phone collect, 753-3342.

GYM BIKE, ALMOST NEW comes with a speedometer, 384-4645 after 6 p.m.

CHILD'S NEW HANDCRAFTED playhouse, 4x6' shake roof, many extras, $150 or offers. 383-5188.

20" HUDSON BAY REEL mower, "reely" good condition, $45. 385-1276.

WHEELCHAIR, FOOTRESTS, leather backing and seat. Good condition. 642-5144.

13 CU. FT. 2-DOOR FROST FREE fridge, $139. 598-7422. All-Temp.

ELECTRIC PIANO, $450. CALL after 6 p.m. 652-3437.

SEWING MACHINE, NECCHI. Phone 479-7071.

HOOVER SPIN-DRY WASHER
477-4185

GARDEN CULTIVATOR, 1 YEAR old. 658-8870.

5 GAL. AQUARIUM WITH STAND and guppies, $7. 477-6053.

TODAY'S CROSSWORD PUZZLE

Yesterday's Puzzle Solved:

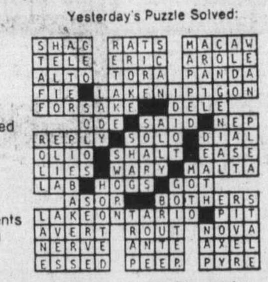

ACROSS

1 Rural recreation areas
6 Mark made by use
10 Hastened
14 Coral island
15 Pelvic bones
16 Beg
17 Kind of race
18 Citrus orchard: 2 words
20 Old Toronto Telegram nickname
21 Seal off a gas well
22 Bartender
23 Predisposition
25 Singularity
27 Accuse of a crime
30 Primitive marine animal
31 Sheer fabric
32 Decrees
33 Newcomer to society: Informal
36 Egg-shaped
37 Edge along indirectly
38 Capital of Peru
39 Censure: Slang
40 Penalties for offenses
41 The end
42 Paused
44 Botch
45 More depressed
47 Chinese dynasty
48 Irish county
49 Set of instruments
50 "Waiting for the Robt. - ---"
54 Natives of Africa
57 Leaflike thallus
58 Margins
59 Costing nothing
60 Rental agreement
61 Annoying thing
62 Nostradamus, for one
63 Structure of a society

DOWN

1 Wagon
2 To - ---: Perfectly
3 Thief's gal friend
4 Theater program
5 Tricky
6 "----- Marner": G. Eliot hero
7 Amer. or Can. football infraction
8 Intent
9 John ---: Scot. Arctic explorer
10 Emerged suddenly
11 Going onward
12 Roof edges
13 Color changers
19 Secret valleys
21 Jazz buff
24 Dessert
25 Gems
26 Musical symbol
27 Actor ---- Novello
28 New Star
29 Semipermeable membranes
30 Took a stand
32 Of superior quality
34 Mr. Jannings
35 Fortified place
37 Setting of an event
38 One who hangs around
40 Aviator
41 Amusement
43 Stop
44 Small amount
45 Abrupt declivity
46 Kukla and Fran's friend
47 Greedy person
49 ----- cap
51 Oppress
52 Noun ending
53 River of Germany
55 ---, ands, or buts
56 Live
57 Swimmer --- Chadwick

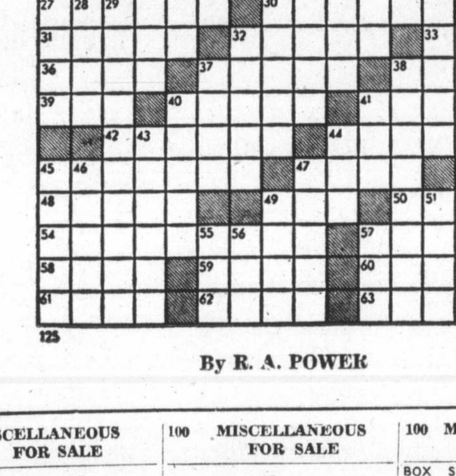

125

By R. A. POWER

100 MISCELLANEOUS FOR SALE

BARGAIN ANNEX

USED

One arm love seat $49.95
Round 5-pc. dinette $39.95
Refrigerator, 9 cu. ft. $59.95
Lt. oak buffet 60", color wheat $89.95
Radio headboard 70" with two cupboards color wheat $39.95
52" Gray vinyl headboard $19.95
Dk. red patterned sleeper $89.95
Double sectional color blue $99.95
Single Sealy redi-bed Colonial turquoise $275.00
King size unit on legs $79.95
4-6" panel bed complete $49.95

NEW

Swivel rockers from $64.95
Gold Tapestry love seat as is $179.95
Armless daveno as is $89.95
2 pc Colonial suite, flowered pattern, green $549.88
Six seater section chesterfield $299.98
2 pc chesterfield, grey shade in orlon $429.88
70" Teak buffet as is $249.95

"FREE DELIVERY"

UNDER THE EAGLES

753 VIEW ST.
Division of
Standard Furniture
382-5111

SHOP AND SAVE

2-pc chesterfield suites $229.00 to $399.00, hide-a-beds $229.00 to $269.00, swivel rockers $79.00 to $129.00, 3 pc converto suites $278.00, Duncan Phyfe dining table and 6 chairs $427.50, matching buffet and hutch $329.00, corner china cabinet $239.00, round rock maple table and 6 chairs $399.00, 5 pc kitchen sets $59.00 to $99.00, 7 pc kitchen sets $89.00 to $119.00, china cabinets $59.00 to $249.00, 3 pc bedroom suites $149.00 to $399.00. French Provincial white and gold bedroom suite complete $398.00, single beds $37.50 to $99.00 chests of drawers $32.50 to $99.00, dressers $49.00 to $139.00, Easy washer-spin dry $119.00, wringer washer $59.00, Hoover upright vacuum $49.00, compact vacuum $59.00, Viking fridge $119.00

PANDORA FURNITURE LTD.
New and Used Furniture
1050 Pandora Ave.
383-6319

BARBER SHOP EQUIPMENT, two barber chairs, wrought iron chairs, arborite counter, stainless steel sink, 6 mirrors, 2 coat racks, 2 arborite tables, stand ash trays, cash register, clock, sterilizing cabinet, 2 barbicide jars. Call 479-6597, after 6 p.m.

OLDER TV, $35; WRINGER washer, $35. Both excellent working order. 382-3207.

FOR SALE — 2 PLOTS, HATLEY Memorial Gardens, 388-7652.

LARGE GENDRON PRAM. CALL between 7-9 p.m., 478-7050.

GARAGE SALE, SAT., 10-4, 2205 Lydia.

SPEED QUEEN WASHER AND matching dryer, as new. 382-0744.

CAMP TRAILER, SOFT TOP, and foam mattresses. 388-4761.

100 MISCELLANEOUS FOR SALE

Mel's BARGAINS

USED FURNITURE

Viking console TV	$ 35.00
Black armless daveno	$ 69.50
Walnut record cabinet	$175.00
30" Moffat range	$ 59.50
Philco fridge	$ 85.00
Acme power lawnmower	$ 75.00

CLOSED MONDAY
Across from Warehouse Foods
3460 Quadra 384-3152

4' HOLLYWOOD BED, VERY good condition, $65; large upright 6-drawer dresseer, limed oak, $55; matching vanity with mirror and stool, $55; 2 limed oak bed end tables, $50 each; upright small piano, Fallowes London, $350; wringer washer with pump, needs some attention, $15; chesterfield in good condition, $65; semi antique walnut bedroom suite, complete, $275; 4 old high-backed dining room chairs, upholstered seats, $29 each; old solid dining room table, seats 6, not extendable, $95. 592-0973.

MODERN CHESTERFIELD, LIKE new, $115, British India Rug, 9x12, $95; double bed complete $37.50; single bed complete, $35; Phillips TV, nice cabinet, $35; amplifier with radio, $45; storage cupboard with doors and shelves, $35; ¾ HP electric motor, 115 volt, $45; 5 gallon clear sealer, unopened, 4 gallon clear lacquer unopened, $3.50 gallon. large quantity of new salmon flies, spinners and cod jigs, panel van passenger bench seat, $25; 592-0973.

G.E. WASHER, $225. 12' ALUMINUM car topper, $150. Johnson 3½ h.p. motor, $100. Ping-pong table, $15. Hand mower, $15. 45 Hot-wheels with case, scads of track, etc., $20. Aluminum screen door, approximately 34"x81", no glass, $10. Step-ladder, $5. 2 tennis rackets, $15. Baby carrier, $5. Baby crib frame, $5. 592-6324.

WE HAVE JUST RECEIVED some good old bottles; Thorps, Farrells, Morleys; some good stone ginger beers, and old kitchen wear. We also sell brass, china, glass and curios. Burnside Antiques 100 - C - West Burnside. Phone 383-0013. Hours: Tues. to Fri. 10 a.m. to 3 p.m.; Sat. 10 a.m. to 5:30 p.m.

OLDER CHESTERFIELD AND chair, Queen Ann legs, needs covering, $35; small basement stove, plug-in type, $30; lamp, $15; vacuum, stand-up type, $25; bed and mattress, $30; kitchen sideboard, $15; step ladder, $10; lounge bed, $10. 386-8544.

INTERNATIONAL RIDING mowers and garden tractors with rotovator; mowers, trailers and grass sweepers; 1 used riding mower.
VICTORIA JEEP
HILLSIDE at ROCK BAY

INGLE BED, LARGE DRESSER, dishes, roll-away bed, chrome step tool, chairs, electric can opener nd knife sharpener, Bond Street purse. All in good condition and reasonably priced. 598-3211.

NEW KENMORE SPIN-DRY washer, bedroom suite, hostess chair, 2 chests of drawers, 2 arborite tables, Hammond chord organ, small pool table, chesterfield. 656-2843.

KENMORE 24" STOVE, 6 months old, $85; older 30" stove, $45; Frigidaire fridge, medium size, $85; smaller fridge, $65. 386-8544.

40" ELECTRIC STOVE, WARMing oven and deep fryer, excellent condition, $35. Wringer washer, $20. Oak fireplace front, $45, and much more. 658-8603.

BUNK BEDS WITH POSTURE board, $125; Gendron stroller, $20; both good condition; small trike, sturdy, needs paint. 656-2753.

30" TAPPAN RANGE, $30, 30" Nutone coppertone hood fan and light, $20; 477-2301.

USED WASHING MACHINE FOR sale, good condition, $20. Call 383-7662.

OLDER WESTINGHOUSE fridge and stove, good condition, $80. 386-7385.

TWO SINKS, 1 TOILET AND 1 left-hand bathtub, $30 for the lot. 388-5245.

HOT WATER TANK, DRYER, Hoover spin dry, free kittens, 382-5616.

COLOUR TV, FRIDGE, STOVE, furniture, firescreen, utensils. Appliances, rifle. 478-8794.

38" GAS RANGE, GOOD WORKing condition $30; gas hot water tank $30. 383-7488 after 6.

3.5 H.P. TORO SHREDDER, AS new. $150. 388-4784.

SKILL SAW, 7½ IN. BLADE, $30. 384-9678.

100 MISCELLANEOUS FOR SALE

BOX SPRING, MANY OTHER other articles. Reasonable. 384-8335.

103 MISCELLANEOUS WANTED

THE SALVATION ARMY Needs your re-usable clothing, furniture and household goods. "Help us to help others." Family Thrift Stores. Victoria, Sidney and Langford. For pickup — 386-3295.

WE BUY YOUR GOOD USED chesterfield, dining or bedroom suites. Also refrigerators, freezers, washers, dryers, range in good working order only. For fast action, immediate cash call Buy-Rite, 385-4744.

INSTANT CASH
For gold, silver, scrap, copper and brass. Will pick up any amounts, also, top dollar paid or loaned for antiques, watches, jewelry, coins, and valuables. Phone now for fast appraisal. 386-0677.

WANTED NEW (NEVER USED) colorful double bed hand-stitched patch-work quilt. Reply Victoria Press, Box 665.

SQUARE DEAL BUYS
Copper, brass, radiators, batteries, lead, aluminum
383-1221 1126 Hillside 383-1601

WANTED QUALITY FURNIture, old silver, china, etc. 384-2225.

WE BUY FURNITURE, HOUSEhold goods, pictures, tools, etc. Best cash prices. 386-0462 anytime.

THREE DRAWER SEWING CABInet, will trade Singer carrying case as part payment. 382-3629.

WANTED SHALLOW WELL pump, reasonably priced. 385-9874, after 5.

WANTED: TOE AND CHARACter and ballet shoes, size 3. 384-4849.

NEW MILL REQUIRES STANDing, felled or delivered timber. Best prices paid. 383-3065, 383-8120.

12' ALUMINUM BOAT AND OUTboard; wooden adult rocking chair. 598-4371.

WANTED—6 CU. FT. CONCRETE mixer used, gas or electric, 598-4324.

VILAS MAPLE OR SIMILAR quality bedroom suite, also 2 Colonial high stools evenings, 385-7474.

WANTED: PAIR OF ADULTS water skis. 477-6030.

FRIDGES AND FREEZERS bought. 598-7422. All-temp.

DROP-LEAF DESK WITH BOOKcase on top. 598-7393.

CORNER HANGING SHELF, MAhogany or walnut. Phone 382-7868.

WANTED: GOOD CONDITION Uni-cycle. 477-3878.

109 MISCELLANEOUS TO RENT

SAWYER SEWING CENTRES
RENT TO OWN
Domestic and Industrial
840 Fort St. 388-6228

112 WANTED TO RENT MISCELLANEOUS

WANTED TO RENT HOUSE OR apt. with garage or warehouse suitable for work on cars. 382-3604.

115 SWAPS

'62 FORD 27' BUS, PARTIALLY camperized, motor and running gear, completely gone over. Good rubber. Will trade for good pickup truck or what have you or will sell for cash, open to offers. Phone after 10 a.m. 478-6680.

SELL OR SWAP CASPER BUS, sleeps 6, self contained. Approx. value $4500. Swap for 25'-30' cabin cruiser, older style, 745-6216 You-bou.

SELL OR SWAP '64 CHRYSLER with fully equipped 12' camper for respectable 4x4, value about $1500, 386-9510.

'69 GT TORINO 351 AUTOMATIC, $2100 or will consider station wagon or 125-250 cc trail bike as trade. 383-2218.

HAVE TENT TRAILER, WANT 12 to 14-ft. aluminium boat. 388-9856.

CANADIANA PINE BLANKET box, $75. 598-3184.

117 ANTIQUES

THE CARVAN GALLERY
Is inviting you to view their large collection of Persian carpets and fine antiques.
Open daily 10:30-4:30
Fridays to 9 p.m.
382-6033 or 592-7637 (Res.)

117 ANTIQUES

ANTIQUE 3-PIECE BREAKFAST dish with captive dome revolving lid. $135. Antique powter fruit bowl, $100. Various silverplated dishes and copper items. 592-1571 after 6 p.m.

VICTORIAN INLAID PIECES; Loo table; sewing table; small china cabinet; loveseat; 4 carved chairs. 598-5537.

COLLECTOR'S ITEMS
Privately. Crystal and Misson dating back to 1790. 652-2685 after 7.

ALL OFFERS CONSIDERED ON 4 poster antique bed. Victoria Press, Box 626.

120 GARDEN SUPPLIES

Fertilizer

AGED HORSE MANURE, SAWdust mixed, $10 truck load (½-ton). 4537 Rocky Point Road.

Top Soil, Rocks and Fill

SCREENED TOPSOIL WITH MAnure and sand added. $10.00 per yard delivered, minimum 6 yards. Garden sand $4.00 per yard. Road gravel. E. Nixon Ltd. Phone 385-2333 or 385-5642.

CORBURN EXCAVATING LTD.
No. 1 rich black soil, $6 per yard; orders all sizes, sack soil, cow, horse, chicken manure. $1.75 bag. Can be seen if you wish, 386-8503.

WANTED: FILL, OLD CONcrete, paving, etc. Accepted free. Top soil, No. 1. Mixed with manure and sand, 7 yd., $45. 14 yd. $85. Phone 478-3322.

BEST SCREENED TOP SOIL with sand and manure. 7 yards, $45; 14 yards, $85. Guaranteed 100 per cent. 478-3322. P. Johal Trucking Ltd.

BEST QUALITY TOP SOIL. ROtovated, manure added. 12, 10, 6 and 4 yard loads. Peninsula Bulldozing, 479-1884.

RICH BLACK LOAMY SOIL, order now for fast delivery. 383-1532.

PEAT SOIL, 12-YARD LOAD, $5.50 per yard. 479-5648, 656-1211.

Plowing, Rotovating and Cultivating

DON'S TRACTOR SERVICE
Rotovate, plow, grass cutting, loading and hauling. 477-3913.

CENTRAL SAANICH TRACTOR Service Ltd., hay cut, raked, and baled, 652-3306.

Seeds, Bulbs, Plants Trees, Shrubs

LAST CALL! DAHLIAS 18C each. Garden single mauve Mums, 40c doz. Iris, Foxglove, Daisy. 385-5030.

GERANIUMS
$7.95 dozen. Rhodo's, heathers, bedding plants, Willowdale Farm 6447 West Saanich, 652-2863.

125 PETS AND SUPPLIES

4 PUREBRED UNREGISTERED POODLE PUPPIES, 10 WEEKS OLD, 3 ARE MALE APRICOT POODLES AND 1 BLACK TURNING SILVER GREY FEMALE. $50 AND UP. 479-1485.

MAYDON POODLE VILLA
4 miles south of Duncan, registered puppies, $100 and up. Terms. $25 monthly. Stud services. Grooming. 743-2493.

PUG, MALE, 2 YEARS OLD, purebred, free to home where someone at home all day. Preferably home with young boy. Phone 598-2160 between 5-9.

BEAUTIFUL WHITE SAMOYED, needs good country home. Very friendly, good with children. 10 months old. Offers, phone 598-1881.

1 FEMALE SEALPOINT SIAmese kitten for sale. 1 male Siamese cat to give away, 8 months, had all shots. 386-0726.

ENGLISH SETTER PUPPY, FEmale, purebred, registered, show potential. Champion parents. 477-8081.

REGISTERED ENGLISH springer Spaniel pups. Liver and white. Champion sired. 390-4893, Nanaimo.

FREE — 4 CUTE KITTENS, 6 weeks old and in good health. 652-2196, after 5 p.m.

REGISTERED SHETLAND Sheepdog pups, Brown Acres sired. Ready to go June 30. 656-1371.

THREE SAMOYED PUPPIES, female, $7 each. 6 weeks old. 384-8335.

AFFECTIONATE PUREBRED Siamese kittens, 8 weeks old. House trained. 477-1022

WANTED: GOOD HOME FOR two ginger coloured female kittens. Phone evenings, 642-3195.

REGISTERED BOXER PUPPIES, champion blood lines, phone Parksville, 248-5352.

PART COLLIE AND SAMOYED pups, $5 each. 4810 Elk Rd. 479-6575.

FREE: FULLY-TRAINED 3-month-old black and white male kitten. 384-2263.

PURE-BRED COLLIE, 1-YEAR-old, very good with children. $35 to good home. 478-8447.

COUNTRY HOME WANTED FOR 3 year old male dog. Shepherd-Lab cross. 479-1960.

IRISH SETTER-LAB CROSS. Black 8-week-old pups, $20 each. 4537 Rocky Point Road.

MATCHING PAIR OF LOVE birds, 8 months old, and cage, 388-4651 after 4:30.

FREE TO GOOD HOME, FEmale kittens. Call after 5 p.m. 382-0552.

PUREBRED FEMALE SAMOYED puppy, No papers. 7-weeks-old. $30. 478-4734.

FREE TO GOOD HOME, MALE Blue Point Siamese, (neutered). Phone 478-7477.

PUPPIES, GOLDEN COCKER-spaniel cross; females, $7; males, $10. 478-7438.

2 WHITE POODLES, MOTHER and son, registered. Free to good home. 656-3900.

MALE GREAT DANE (BRINdle), very affectionate. Loves children. Reasonable. 642-3935.

3 KITTENS
478-1190.

FREE MULTI COLORED KITtens, 598-7051 after 6 P.M.

FREE KITTENS, HEALTHY, well-marked. 592-4272.

MALE TOY APRICOT POODLE pups. 478-3653.

KITTENS NEED GOOD HOME. 384-0803.

PUPPIES FOR SALE. MALES $10. each, Females $5. 479-1849.

8-WEEK-OLD KITTENS FREE TO good home, 477-6053.

SEAL AND BLUE POINT SIAmese kittens, $25, 479-4327.

FREE KITTENS,
478-6290.

HALF ENGLISH SHEEP DOG puppies, 478-6981.

SMALL BREED PUPPIES, 8 weeks, $10 each. 383-5882.

FREE KITTEN, MALE, GINGER, 12 weeks. Phone 385-9530.

127 CHICKS, POULTRY, HATCHING EGGS SUPPLIES

LEGHORN PULLETS READY TO lay, gosslings, laying and meat chicks. 478-7617.

FREE BANTAM AND LEGhorn roosters, to good country home, 656-5218.

128 LIVESTOCK SUPPLIES AND EVENTS

REGISTERED QUARTER HORSE colt, very gentle disposition; swap for beef calf. 478-3625.

1½-YEAR-OLD HEREFORD steer. 2½-year-old Angus jersey, heifer milking. 652-1927.

THOROUGHBRED MARE, 16 hands, registered, English. Asking $1,100. 384-8756.

BEAUTIFUL THOROUGHBRED-bred type mare. 16 hands high. 12 years old. 658-8603.

QUARTER HORSE MARE FOR Sale. 478-3461 or 478-2276.

MILK GOAT, ALSO 2 FEMALE kids; gentle child's pony. 382-4762.

18" STEUBEN SADDLE, EXcellent condition, $300. 592-4640.

WEANER PIGS.
PHONE 479-8472.

WANTED 2 HORSE TRAILER, 478-2055.

HOLSTEIN BULL CALVES FOR sale, 652-2019.

HAY-CUT-RAKE-BALE-HAUL away. Duncan area. 112-743-5348.

4 HEREFORD COWS, 2 BULL calves. 386-8503.

128 LIVESTOCK SUPPLIES AND EVENTS

17 IN. BARNSBY SUEDE, KNEE rolls and pad, new snaffle bridle and curb bit. $400 complete. 15 in. Simcoe saddle. $100 firm. 388-7923 after 5 p.m.

BROADMEADE EQUESTRIAN centre, horse show, June 22-23, Bob Woodington clinic, July 15-18, 652-3553.

LEAVING TOWN, MUST SELL 2-year-old Shetland stud. Excellent harness prospect. No reasonable offer refused. 477-4303.

HORSES BOARDED, BOX stalls, pasture, riding ring and complete care. $75 a month. Metchosin area. 478-4106.

FOR SALE REGISTERED purebred Arabian filly, 4 years old, partially trained. Phone 246-9150 (Chemainus) evenings.

LIVER CHESTNUT ½-ARAB gelding, Jameel's Ariel, by Abu Jameel, shown successfully. 477-6498, after 6.

FOR SALE: PUREBRED REGIStered Saanen and Togg milkers, yearlings and bucks. Excellent breeding lines. 112-743-5248.

SEVERAL HORSE BUGGYS FOR sale, $125 and up. Phone between 5 and 6, 112-746-4090.

GENTLE JERSEY FAMILY COW Must sell now. Offers. 478-2459 or 478-7311.

SMALL REGISTERED HORSE, lots of spirit, no reasonable offer refused. 477-4191.

CATTLE BOX TO FIT ¾ TON pick-up. Asking price $250. 642-3322 evenings.

LIKE NEW PANDUR SADDLE complete. Snaffle bridle, sheet, ladys small britches. 479-7610.

SPIRITED REGISTERED APPAloosa Mare, experienced rider. 479-4037 after 6.

HAY FOR SALE STANDING, APproximate 5 acres, Gordon Head, 652-2322.

130 HEAVY EQUIPMENT AND MACHINERY

Island Equipment Ltd.
Box 718, Nanaimo. B.C.
754-7735
Used
Crawler
2—350 John Deere's
2—450 John Deere's
Rubber Hoes
1 Case 430
1 400 John Deere
Alastair Livingston
Victoria, B.C. 478-8837

FERGUSSON GAS TRACTOR with 3-point hitch and hydraulics; used cultivator and disc.
VICTORIA JEEP
HILLSIDE at ROCK BAY

FORD FARM AND INDUSTRIAL equipment, Rollins Machinery Ltd., 610 Alpha, 384-0541.

NEAR NEW CB 15 H.P. PACKage boiler, heating or processing, phone 652-2296.

LATHE 16X72 CMC, $850, 2 MILLing machines, $700 and $900, phone Nanaimo, 758-6368.

CAB 955H LOADER, COMPLETEly equipped, 479-1750.

135 FARM IMPLEMENTS

INTERNATIONAL B275 DIESEL, two botton plow, harrows and blades all four items only $1,750. Irrigation pipes risers, and heads, $250. 3 point spray pump tank and nozzle and gun, $300. Phone 652-1579 after 6 p.m.

MASSEY-FERGUSON FARM, lawn and garden tractors. Light construction machinery. Your local dealer.
M and H Tractor and Equip. Ltd.
6429 Pat Bay Hwy. 652-1752

FORD BAILER, MOWER, AND hay bob, also some laying hens, $3 each, after 4, 246-3923.

NEW HOLLAND 404 HAY CONDItioner. 652-3306.

NEW MASSEY BAILER FOR sale, used very little, call 652-2759.

SELL IT

FAST

THROUGH

CLASSIFIED

DIAL 386-2121

150 CARS FOR SALE

GOV'T ST. MOTORS LTD.
1969 CHRYSLER SEDAN, FULLY POWERED, $1395. 1965 CHRYSLER SEDAN, $4745. 1963 CHRYSLER SEDAN $795. 1965 COMET SEDAN, $540. 1965 PONTIAC HARDTOP, $545. 1968 CORVAIR, $545. 1966 FORD PANEL, $895. 1963 INTERNATIONAL, $4295. D. 5869. 2536 GOVERNMENT ST., PHONE 385-5860.

WILL SELL MY DEMONstrator now. Sun roof special, 10,000 miles. 73 Buick Century, medium size 2-door hardtop, bucket seats, console and many other fine options. A real sporty model. Contact Jack Thomas, Empress Pontiac Buick Ltd., 382-5331, res. 477-8716. DL-7339.

'65 DODGE ECONOLINE, BUS type, all windowed, 6 automatic, good mechanically, insulated for camper, easy on gas, $700, or will trade for good station wagon of same value, 386-8544.

'69 CORTINA 1300
2-door, new brakes, radials, top condition. $1175. 477-1460.

1966 PONTIAC SEDAN, 350 V-8, automatic transmission, rebuilt motor and transmission, new tires, good condition, $400 after 5 p.m. 656-5683.

MECHANICS SPECIAL. 1967 Chev Impala, 327, power brakes and steering, needs engine work. $500. Phone 479-8695.

1962 HILLMAN, MOTOR AND transmission in excellent running condition. Body needs repair. Good rubber. $100. 656-5605.

'67 COUGAR GT. VERY CLEAN and very good condition. Only $1600. 388-5261 after 5 p.m. anytime on Sunday.

1970 CHEVROLET AUTOMATIC V-8 sedan, powered, excellent condition. Moving east, bargain, $1600. 383-3212 or 383-5749.

YOUR CHANCE TO BUY THIS pampered beauty at a reasonable price, '72 Volkswagen Super Beetle, private. 598-4824 or 384-2058.

1960 KARMANN GHIA. EXcellent running order. $500 or nearest cash offer. Phone 642-3422 from 9-6, or 642-3312 after 6 p.m.

1966 VAUXHALL STATION wagon, automatic, good tires, tested. Excellent condition. Ideal family car. Bargain, $795. 477-3289.

1966 FORD CUSTOM, 289, AUTOmatic, power steering, good tires, runs very well. Offers to $600. 384-8024.

70 OLDS. 445 CI, 4-SPEED, 4-bbl., approx, 450 H.P., radial tires, tapedeck. Immaculate condition. $4200. 479-4421, ask for Zeno.

1958 VW WINDOW VAN; CORvair powered, best offer. No calls Sunday, please, 478-3026.

'73 ASTRA, LOW MILEAGE, AND '73 Datsun pickup. Ask for Richard. Days, 748-9622, eves. 746-6047.

1960 VAUXHALL 6-CYLINDER, just tested, extra tires, $375. 478-5152 between 6 and 8 p.m.

1960 CHEVROLET, STANDARD, 4-door, tested, good car, $200. 652-1508.

1971 VEGA HATCHBACK, ONE owner, 26,000 miles, new tires. $2,099. 477-3425.

'66 PLYMOUTH 4-DOOR V-8, AUtomatic, runs good, sell or trade for motorcycle. 386-2832.

'68 CHEV. STATION WAGON. Offers. No. 7 224 Old Island Hwy.

'65 MORRIS, JUST TESTED, $175, or offers. 383-6872.

'67 CHEVELLE 396, AUTOMATIC. Excellent condition, $1700. 384-5350.

1969 DATSUN 2-DOOR, GOOD condition, radio, $1200. 382-4332.

64 OLDSMOBILE F-85. $50. 382-1545.

150 CARS FOR SALE

peter pollen ford

7-DAY MONEY-BACK GUARANTEE

73 PINTO station wagon, automatic. $3395
72 IMPALA hardtop $3395
71 METEOR sedan $2395
69 PLYMOUTH S.W., automatic $1895
69 CHEVELLE convertible $2195
66 PONTIAC wagon $1195
73 KARMANN GHIA, low mileage $3295
72 MAZDA sedan $2395
72 TOYOTA CELICA $3395
71 TOYOTA CROWN sedan $2695
71 FORD station wagon $2795
69 PLYMOUTH Satellite Sports $2395
74 DATSUN 610 sports coupe, hardtop, de luxe $3995
74 PINTO 2-door $3095
73 MUSTANG GRANDE, fully equipped $4195
73 VALIANT sedan, automatic, power steering, radio $3395
73 DUSTER, automatic, power steering, radio $3395
73 PLYMOUTH FURY III hardtop, fully equipped $3995
72 PONTIAC CATALINA 2-door hardtop, luxury equipped $3495

TRUCKS

72 MAZDA pickup $2595
66 FORD ½-ton with canopy $1495

PETER POLLEN
FORD
SALES LTD.
1060 Yates 384-1144
Dealer Lic. D-6830

ART'S CAR SALES
310 BAY STREET

'69 Ford half-ton, custom cab, 360 V-8	$1795
'67 Epic	$ 695
'63 Valiant, 6 auto.	$ 450
'64 Ford, V-8	$ 395

Dealer No. 7703

73 TOYOTA CORONA
2-door hardtop, 8-track stereo. New tires. Automatic. $3,000. 477-2836 or 477-8773.

65 CORVAIR
Reconditioned engine. Owned by mechanic. $550. 477-2836 or 477-8773.

1973 GREMLIN X, 15,000 MILES; 1965 Jeep wagon automatic, power steering, power brakes, $950. 386-6511.
VICTORIA JEEP
HILLSIDE at ROCK BAY

TWO CORVAIRS FOR SALE, 1963 in good mechanical condition, 1964 nice interior and body, needs mechanical work, sell both or either for best offer, after 5, 598-5875.

1968 GRAND PRIX. GOOD CONdition, new rubber, brakes, must sell. $1800 or nearest offer. Can be seen 1240 Princess Ave., 383-2280 after 5 p.m.

1974 CHALLENGER, 318 CU. IN. -speed automatic, console and bucket seats. Power steering and brakes. Still under warranty. Offers. 656-3745.

MUST SELL '68 AMBASSADOR, power steering, power brakes, radio, good condition, any reasonable offer. 382-0634.

ECONOMICAL TRANSPORtation, 1965 Anglia, 1952 Austin A40, rebuilt engine and transmission, phone 642-3813.

1968 CAMERO 327 4-SPEED, tach., gages, racing stripes, spoiler, custom wheels. Phone 386-1795.

'74 CAMARO 350, 4-BARREL, 4-speed. Custom paint, chrome mags, 3,000 miles, many options. 6 to 8 p.m. 384-4620.

1967 FURY 111, 2 DOOR HARDtop, V-8 auto. Power steering, brakes, 47,000 miles. Clean. $1350. 382-3567.

MUST SELL '68 TORINTO GT. 41,000 miles Any reasonable offer accepted. 478-1118 after 5. Days, 479-1151.

67 COUGAR
390 4-speed, vinyl roof, mags, black interior. $1550. 385-5854.

1971 PINTO, 2000 CC, AUTOMATic, radio, excellent condition. 479-5020.

1965 CHRYLER NEW YORKER (damaged door). Best offer. 478-7795 after 4.

'67 HILLMAN, GOOD SHAPE, EXcellent mechanical. $425. 656-5350.

1969 VAUXHALL VIVA, 25,000 miles, $750. 477-3184.

'67 METEOR, 2 DOOR, HARDtop, $500. 478-4911.

68 RENAULT 10, RADIO, TESTed $795. 384-5321.

'72 CHRYSLER, 21,000 MILES, $3000, 383-5541.

1966 FURY 3 SEDAN. NEEDS work on motor. 479-6300. $550.

150 CARS FOR SALE

DRIVE WITH A SMILE TO

DOWNTOWN YATES AT COOK

YOU'LL MAKE BIG SAVINGS ON ALL USED CARS

ALL WITH 2-YEAR G.W. WARRANTY

USED CARS

74 CHEVY II Nova sdn.
74 VALIANT SCAMP htp.
73 CHEVELLE Malibu sdn.
73 CHEVROLET Impala htp.
73 CHRYSLER Town and Country S.W.
73 FORD Torino S.W.
73 PLYMOUTH Fury II sdn.
72 PLYMOUTH Fury II sdn.
72 FORD PINTO RUNABOUT
72 VOLKSWAGEN Beetle
71 VALIANT sdn.
71 PONTIAC FIRENZA
71 MERCURY CAPRI
71 TOYOTA Corolla
70 DATSUN 510 sdn.
69 CHRYSLER Newport htp.
69 CHRYSLER 300 htp.
68 DODGE Polara sdn.
66 MERCURY Montcalm s.w.
65 VALIANT 4-door s.w.
65 METEOR Montcalm htp.

ENSIGN
Chrysler Plymouth Ltd.
Dealer Lic. D7349
DOWNTOWN
YATES at COOK
386-2411
Open Weekdays Till 9:00

AMC

2 VW CAMPERS Like New!

73 WESTFALIA, one owner, immaculate. $5995

73 SAFARI, like new — Beautiful! $7695

REG MIDGLEY
MOTORS LTD.
736 CLOVERDALE 385-8756
Dealer Lic. D5383

LADY'S SPECIAL!
1971 Datsun 1600, 4-door sedan with automatic transmission, this one owner car is finished in white with blue interior. For information Phone Charlie Peterson at Empress Pontiac Buick Ltd. 382-7121 or res. 592-0458 DL 7326.

SMALL LUXURY CAR 1972 Toyota Crown, 6 cylinder automatic, power steering, power brakes and radio, new tires, best offer over $3200, phone after 5 p.m. 478-1537.

1973 VOLVO 142 S. STILL ON warranty. Excellent condition. Winter tires included. Offers considered. 382-3623 after 6 p.m.

1966 CHEVELLE MALIBU. SS convertibvle, buckets, V8 automatic, power steering and brakes, mileage 56,000, good condition, $950 or offers. 652-3705.

FOR SALE 1973 VOLKSWAGEN, 412 station wagon, call 745-6651.

1970 MAZDA STATION WAGON, very good condition $1150. 479-8193.

66 VAUXHALL VIVA, GOOD CONdition. $375 or offers. 652-3705.

150 CARS FOR SALE

S&H TOYOTA

1974 TOYOTAS ON DISPLAY NOW

1973 PINTO 3-door runabout. De luxe model with only 3,000 miles. $3395
1973 VENTURA, like new, V-8 auto $3395
1973 COROLLA 2 dr. $2195
1973 ASTRE hatchback, automatic, 5,000 miles $3195
1973 CORONA 2 door hardtop, 11,000 miles $3195
69 SUNBEAM Wagon, automatic, real nice car. $1395
69 FAIRLANE 4 door sedan, V8, automatic, low mileage $1895
65 CHEV IMPALA 2 door hardtop, new motor and trans. $795
64 CONSUL, solid transportation, government tested. $595
63 FORD GALAXIE wagon, full power, air conditioning and wood grain panneling, worth every penny of $895
1968 RENAULT R10 automatic, low mileage. $1195

BANK FINANCING AVAILABLE

Reputation, Reliability and Service

SAUNDERS & HITCHMAN
Sales & Service Ltd.
2040 CADBORO BAY ROAD
AT FORT AND FOUL BAY
DEALER LICENCE D5021
592-2471

PURCH —A— LEASE

A New Toyota or Used Car

First month's deposit delivers a new or used car or truck of your choice. Pay monthly payments until you have established your down payment. All payments apply to purchase price. ONE HOUR DELIVERY O.A.C., BANK FINANCING UP TO 60 MO.

NEW CARS

74 1200 2 DR. SEDAN $68 Mo.
74 1600 WAGON $76 Mo.
74 CELICA LT. $92 Mo.
74 CELICA ST. $99 Mo.

USED CARS

72 MUSTANG MACH I $89 Mo.
68 MUSTANG Convertible $65 Mo.
66 VALIANT 2 DR. HT. $48 Mo.
72 CHEVELLE S.S. Conv. $91 Mo.
68 MUSTANG F.B. $64 Mo.
69 VOLKS Beetle $52 Mo.

TRUCKS

72 DODGE VAN $98 Mo.
73 LAND CRUISER $108 Mo.
74 TOYOTA P.U. $75 Mo.
72 MAZDA P.U. $58 Mo.

Please call personally
OZZIE
386-3516
Out-of-town — Call Collect
METROCAN HOLDINGS LTD.
624 Finlayson D.L. 6455

Bad or Good Credit WHO CARES! WE DEAL

Let us Help Re-Establish your Credit. WE FINANCE ANYONE — Separated, Divorced, Single, Male or Female. We guarantee Delivery in 10 minutes. BUY and PAY — SAME LOCATION.

Instant "NO-RED-TAPE" Credit

PALM MOTORS

2 LOCATIONS
2936 DOUGLAS AT BURNSIDE
386-8385
180 ISLAND HWY. DUNCAN B.C.
748-2921
We Finance Anyone
Buy Here—Pay Here

1970 VW WINDOW VAN
Camperized, fully insulated and panelled, radio, immaculate, $2,950. 383-6367 after four.

150 CARS FOR SALE

DEPAPE

Get in on a "BUY"

THESE SMALL CARS MUST BE SOLD MAKE YOUR OFFER

72 VOLKSWAGEN
Radio, gas heater

72 DATSUN
Automatic, wagon

72 TOYOTA CROWN
Auto., p.s., p.b., a beauty

69 AUSTIN MINI
Weber carbs

69 DATSUN
4-door, radio

69 MAZDA
2-door GT

68 TOYOTA
Very clean

LUXURY

72 LINCOLN
MK IV
Full factory options, air, stereo, cruise control, local one owner with only 34,000 miles, absolutely immaculate.

73 VOLVO
Grand Lux
Fuel injected, radial tires, leather upholstery, stereo, a real beauty with only 12,000 miles. Hurry for this one.

72 MUSTANG
Mach I
351 Cleveland with special manifold, heads and carb, one owner, ready to go. Automatic, power steering, power brakes.

ONE TURKEY

1962 RAMBLER
4-door, 6-cyl. standard. Runs great. $195.

DePape Motors Ltd.
384-8035
ALL CARS inside for your shopping comfort. DRIVE INSIDE PARKING & SHOWROOM
760 JOHNSON STREET
Rear of Shell Station
Dealer Licence No. D6302

PRICES CUT

All cars to be sold at Wholesale prices

73 MAZDA RX3 S-W. Brand new, full factory warranty. ONLY $3450
73 VEGA H.B. Vinyl roof, 4-spd. 1 lady owner, 5000 miles. Only $2725
72 DATSUN 240Z1 Victoria owner, 30,000 miles. Only $3750
72 TOYOTA Corolla 2-dr. 24,000 miles. only $1550
72 LE MANS 2-dr. ht., radio, P.S. Only $2288
70 PARISIENNE 4-dr. ht., full power. Only $1875
63 LANDROVER Much sought after. only $1175

Many more units to choose from at equally low prices.

All vehicles guaranteed to pass B.C. test.

No dealers please

A short hop to save a big $

B. MADSEN MOTORS LTD.
478-5011
2691 SOOKE RD.

1968 VOLVO 144S SEDAN, GOOD condition, average mileage, now have company car, first offer over $1900 takes, phone 477-1128.

1971 CHARGER, ECONOMICAL V-8, automatic, power steering, radio, excellent condition, must be seen. 592-4905.

'73 PLYMOUTH SEBRING PLUS, 318, full power, 6,000 miles. Vinyl roof, deluxe interior, Immaculate. Call 385-8211 mornings.

1966 METEOR SEDAN, $100 AS is, fair running order, 383-3860 12-4 p.m.

'67 DATSUN, 4 DOOR, SEDAN, good condition. Call 656-1296 after 6:30 p.m.

'63 VOLKSWAGEN, GOOD CONDItion, rebuilt motor gas heater, $550 or best offer. 478-4907.

1966 PONTIAC PARISIENNE, 69,000 miles, good condition 479-3854.

'73 VOLVO 142 G. L., EXcellent condition, fuel injection. Overdrive. $4,800. 656-5765.

1965 ROVER OR 1969 CORTINA, good condition, one must go, 592-0149, evenings.

'69 GT TORINO 351 AUTOMATIC, $2100 or offers. 383-2218.

'66 CHEV IMPALA, MINT CONDItion, 382-9467 after 5 p.m.

1964 VALIANT, CALL 386-6912 9 to 5:30 daily.

150 CARS FOR SALE

SUBURBAN MOTORS

North on Douglas

HOME OF
LINCOLN, MERCURY, METEOR, MONTEGO, COUGAR, COMET, BOBCAT, CAPRI AND FORD TRUCKS.

USED CARS

74 METEOR Wagon, V-8 automatic transmission, power steering, power brakes, radio. Light blue. SPECIAL $5468

74 ASTRE Wagon, 4-cylinder, automatic transmission, radio. Gold. SPECIAL $3298

73 CORTINA GT, 2-door, 4-speed, tape deck, mag wheels, vinyl roof. Light green. SPECIAL $2995

72 MAZDA 4-door standard transmission. Green. SPECIAL $2295

71 DODGE DEMON 2-door hardtop, V-8, automatic transmission, radio, tape deck, buckets. Orange. SPECIAL $2695

71 MUSTANG GRANDE, V-8, automatic transmission, power steering, power brakes, radio. Green. SPECIAL $3295

70 MAVERICK 2-door, 6 automatic transmission, radio. White. SPECIAL $1995

69 PONTIAC 2 plus 2, 2-door hardtop, V-8, automatic transmission, power steering, brakes, radio, buckets. Green. SPECIAL $1795

67 DART 4-door, 6, automatic transmission, radio. Beige. SPECIAL $1395

66 CAPRICE 2-door hardtop, V-8, automatic transmission, power steering, brakes, radio, console. Maroon SPECIAL $995
SUBURBAN MOTORS

WIDE OPEN
UNTIL 10 P.M. WEEKDAYS

6 P.M. SATURDAY

3377 Douglas St. 386-6131
Dealer Lic. D-5904

HONDA

Car Centre
909 Yates
384-5555

The Amazing Honda Civic Is HERE!
includes standard features
(1) Independent four-wheel suspension.
(2) Power assisted brakes, rack and pinion steering.
(3) Ease of handling.
(4) Heated rear window.
(5) Tinted glass.
(6) Locking gas cap and many, many more.
Best of all!
Delivered Victoria
$2795
COMPLETE WITH 34.9 MILES PER GALLON

TRADE-IN USED CAR VALUES

1969 MAZDA 1500 4-door. Low mileage.

1965 RENAULT DAUPHINE 4-door, automatic. Recently tested.

1973 MAVERICK de luxe, factory air conditioning, power and V-8, mint condition. Local car.

1965 MORRIS 1100 4-door, tested 'til Feb. 1975. Runs and looks good. Local car.
Dealer Lic. D-8217

ONE CAR TOO MANY
Will sell either of the following: '73 Gran Torino, 15,000 miles, radio, automatic, power steering and brakes, vinyl roof, new radials, $3900. '72 Saab 99 E, fuel injection, automatic, radials, AM-FM Stereo, 16,000 miles, $3,900. '72 Mercedes 220D, 32,000 miles, radio, Michelin X radials, $6900. 477-6430.

'66 CHEV BEL AIR
Tested, reconditioned motor. New tires. Radio. Automatic. $795 or nearest offer. 384-5173.

MUST SELL 71 VOLKS

Super Beetle, premium condition. 598-3714 after 5 p.m.

ENTHUSIAST SPECIAL
Must sell 1959 Volvo 554, excellent condition, 1973 Yamaha 360 RT, 200 miles, never off road. Both must be seen to be appreciated. No phone calls please. No. 1 Pescoe Rd., Sooke.

CORVETTE PANEL TOP, 1969 — 350 automatic, power windows, power steering, power brakes, new tires, brakes, exhaust, $5700. Trades considered, 382-3604 6-9 p.m.

MUST SELL. 1972 TOYOTA CELICA ST, immaculate, only 20,000 miles. Any reasonable offer accepted. To view come to 1304 Rudlin or phone 383-0490 any evening after 6 p.m.

1969 FORD WINDOW VAN, NEW body, paint and tires, insulated, panelled, $1650, or offers, 383-7227 or 652-3105.

1972 DATSUN 1200 FASTBACK, 4 speed, 1 owner, approximately 40 miles per gallon. $2,000. 652-1501 or 658-5926.

'71 VOLKSWAGEN DELUXE, 39,000 miles, excellent condition, $1900. 478-2031.

1963 RAMBLER CLASSIC-550, good condition, 6476 Oldfield Rd. 652-1816.

1970 MAZDA STATION WAGON, excellent condition. $1200. 478-7312. Highway Standard Service.

'68 FIAT 124 SPORT, ENGINE and transmission redone, new radials, good condition, call 598-5406.

1973 PONTIAC 4-DOOR Parisienne Brougham, 11,000 miles. $4,500. 477-8368.

1962 MINI, BEST OFFER. 598-7053.

150 CARS FOR SALE

Brian Holley MOTORS LTD.

FIAT
VOLVO

EXECUTIVE DRIVEN
VOLVO SALE

Tremendous savings on these 1974 company owned Volvos.

PRESIDENT'S VOLVO 164 E. Magnificent car with low mileage, metallic blue exterior with lt. blue leather. All the standard Volvo features, including air conditioning, automatic, power steering and brakes etc.

GENERAL MANAGER 142 G.L. This is the overdrive model in dk. green with tan leather interior. Radio, quartz headlights, radio, etc. Volvo's performance car.

SERVICE MANAGER'S 145 wagon with automatic and fuel injection. This one is dk. green with tan interior, radio and low mileage. Probably the most popular wagon model in Victoria.

145 WAGON with automatic is in the popular lt. yellow, very low mileage and of course immaculate.

SALES MANAGER'S 144 automatic sedan is in the new for '74 dk. red with burgundy cloth interior, radio power disc 4-wheel brakes etc.

OUR ADVERTISING MANAGER has a dk. green 144 auto. sedan in dk. green with the plush beige interior, radio, low mileage etc.

All of these cars carry balance of new car warranty and have been maintained by our award winning service technicians.

A plus to all our Volvo and Fiat owners is the new 6-day week, 8:30 a.m. to 9 p.m., service and parts facilities.

Brian Holley

3319 Douglas
384-1161
Dealer Lic. D6318

THREE POINT MOTORS

'74 V.W. SUPER BEETLE
1,500 miles only! $3195

'73 MAZDA ROTARY
Under 10,000 miles $3795

71 CORTINA G.T. $2195

71 VEGA Hatchback $2395

'69 LINCOLN
Excellent condition $5495

65 PONTIAC TEMPEST $1395

WHEN YOU GET AROUND TO QUALITY COME AROUND TO

THREE POINT MOTORS LTD.

2620 Government at Hillside
385-6737

Dealer Licence D 6115

GTO, 1972. ONE OF A KIND. Power steering, brakes and windows, honeycomb wheels. 455 cu. in. motor, full instrumentation, AM-FM radio, 3 speed, automatic, 41,000 miles, must be seen to be appreciated. $4,000. Phone between :30 and 5 only, weekdays. Ken, 598-4515.

'65 CORVAIR, FOUR-DOOR hardtop, four speed, good condition, $350. Phone 384-4275, call after 5 p.m.

'70 OLDS CUTLASS SUPREME, convertible, fully-equipped, low mileage, A-1 condition. 384-0461 or 385-8700. $3100 or best.

1973 BMW BAVARIA, 6000 MILES, radio, sun roof, tinted glass, Michelin X tires, $8250. Valid warranty, Duncan 746-6244 Eves.

1970 MAZDA 1200 COUPE, GOOD condition, 40 miles per gallon, new tires, $1300, 382-9950 Wed. or Sun. or after 6 P.M.

72 CORVETTE PANEL TOP, power windows, air conditioning, 350 automatic, mags, radials, stereo, very clean. 388-5561. 9-9.

66 AUSTIN 1100, 40,000 MILES, very good condition, $850. 385-6593 after 5:30 p.m.

'64 THUNDERBIRD CONVERTIBLE, new top, good condition. 658-8908 after 4.

150 CARS FOR SALE

METRO ALFA ROMEO

SUPER LOT IN SIDNEY

TRUCKS

73 FORD F100
V-8, A.T., full power

72 GMC Suburban
4x4

72 DODGE VAN ¾-T
V-8, A.T., 2 to choose from

72 MAZDA 4 spd.

71 CHEV ½ ton V8, A.T., full power

70 FORD F250 4 spd.

68 FARGO ½ ton V-8, 3-speed

68 DATSUN P.U.
Plus Canopy

64 FORD ECONOLINE

61 GMC STEP VAN

TRAILERS AND CAMPERS

73 DODGE TIGURA mini-motorhome. Fully equipped, 11,000 miles. Automatic, power steering, power brakes.

74 13' OKANAGAN Trailers

74 8' OKANAGAN Campers

69 11' SHASTA Trailer

CARS

73 CELICA 4 spd.

73 CELICA St.

73 MATADOR 4-DR. SEDAN, V-8 auto. 12,000 miles

72 RENAULT S.W. 4 spd.

72 TOYOTA COROLLA 1200 coupe

72 CHEVELLE MALIBU 2-dr. sedan, full power

72 TOYOTA CORONA 4 dr., 4 spd.

72 TOYOTA CORONA 4 dr., auto.

71 TOYOTA COROLLA 1600 4 dr., 4 spd.

71 COMET 4 dr., V-8, A.T. P.S.

70 AUSTIN AMERICA, auto.

69 DODGE CORONET, 440, 2 dr. H.T.

69 FORD FAIRLANE wagon, full power

67 FALCON
4 dr., 6, A.T.

64 RAMBLER
4 DR. SEDAN, 6, STAN.

NO REASONABLE OFFER REFUSED

IMMEDIATE DELIVERY

ON ALL 1974 ALFA ROMEO

2000—GTV
2000—SPYDER
2000—BERLINA

NOW IN STOCK!!

656-4311
656-2821

METROCAN HOLDINGS LTD.

D.L. 6462

PHIL MERRETT MOTORS LTD.

9732 5th St. Sidney
656-5551
D.L. 8232

73—DATSUN, 1600 wgn., auto. radio, one owner.

72—RANCHERO 351, 2 bbl., auto power steering, brakes and radio.

72—PONTIAC Firenza, 2-dr. 4-spd.

66—CUDA Formula "S" 273, 4-spd.

65—CHEVY sedan 6, auto. $400

65—OLDS Cutlass 2-dr. Htp., full power, console shift, radio.

61—CHEV. sedan, 6-cyl. std.

ONLY 1,000 MILES!

1974 Buick Century Luxus 2-door colonade coupe. Crystal like blue with white vinyl top and interior. Also many more 2 and 4-door models to choose from in Buick Century and Pontiac LeMans, at Bill Savings. For a good deal on one of these popular models phone Charlie Peterson now at Empress Pontiac Buick Ltd., 382-7121 or Res. 592-0458 DL7326.

STRAIT MOTORS LTD.
We buy and sell premium cars
1513 Quadra 384-8191
D-7821

1969 CHEVROLET IMPALA V-8 automatic. Green colour, good tires. Good condition, $1900 or best offer. 383-5550 after 5.

1964 PONTIAC PARISIENNE, 2 door hardtop, V-8, power steering, and tape deck, 383-9956 evenings.

'68 BARRACUDA SPORTS COUPE, automatic, good condition. $1550, or best offer. 388-4913.

'60 ENVOY, NEW PAINT, GOOD tires, good running condition, $225. 388-9710.

1973 VOLKSWAGEN CUSTOM, 18,000 miles, excellent condition. Best offer. 383-3193.

AS IS, '64 VOLKSWAGEN, $200, or sell parts, evenings, 383-1610.

1961 RAMBLER GOOD SHAPE, $250. 386-9946.

1962 CONSUL $250. TRAILER hitch fits '69 Cortina, 383-9595.

150 CARS FOR SALE

DOUGLAS

VOLKSWAGEN
PORSCHE
AUDI

YOUR LARGEST VOLKSWAGEN DEALER ON THE ISLAND

Largest Display of VW Campers, Buses, Vans, etc.

NEW 1974
VW BEETLE
$2925
Immediate Delivery
Bank Financing

Premium Select Used Cars

73 PORSCHE 2-litre, appearance group, AM-FM radio, low mileage, one owner $6695

73 VW Super Beetle, radio, 11,000 miles $2795

73 VW WINDOW VAN, Radio, 4-speed $4395

72 FIRENZA SL, 4-door sedan, 4-speed, 12,000 miles $1595

72 VEGA hatchback $2695

72 VW Panel Van, radio, front tire mount $3695

70 Cortina wagon, 4-speed $1495

69 AUSTIN 1800 automatic sedan $1595

69 VW 7-passenger bus $2595

68 ENVOY coupe, 4-speed. $ 995

68 CORTINA sedan, automatic $1295

67 TOYOTA CORONA automatic. Rebuilt engine $1495

66 VAUXHALL wagon. 4-speed, radio. $ 995

66 NISSAN patrol 4x4. $2195

66 SUNBEAM Imp. 4-speed $1095

LARGE SELECTION USED VWs — ALL MODELS

Douglas Volkswagen Ltd.
Porsche Audi
3329 Douglas Street

388-5466

Dealer Lic. D7052

Wille Motors

46 HARLEY custom trike	$3395
73 GREMLIN X must see	$3195
73 COURIER truck, camper	$3895
72 CORTINA GT 4-speed	$2495
71 HORNET SST 6-cyl.	$2195
71 PINTO automatic	$2195
70 EL CAMINO, customized	$2595
70 MUSTANG Fastback	[illegible]
70 GTO convertible	$2895
69 COBRA 428, 4-speed	$2495
68 CHARGER, 1 owner	$2495
66 CALIENTE 289, 4-speed	$3195

3240 Douglas 382-2313
Dealer Lic. No. D-7366

ONLY 200 MILES!
1974 Luxury LeMans, 2-door, Colonade Coupe. Colour Ascot silver, burgundy vinyl roof, burgundy knit cloth upholstery. Extras include Radial tires, 350 Cu. In. V-8 4-BBL. carb., tilt steering, and power windows. For a good deal at Demonstrator price, Phone Charlie Peterson at Empress Pontiac Buick Ltd. 382-7121 or Res. 592-0458 DL-7326.

1971 BUICK RIVIERA, AIR CONDITIONING, radio, tape deck, power windows, power steering, power brakes, tilt-steering wheel, custom interior, vinyl roof. Excellent condition, $3995 — no trades, 477-5274 to view.

IMMACULATE 1967 CAMARO, 350, 4 speed, New black paint, brakes, clutch, Cragar style mags, and headers. Must be seen, $3100 firm, 477-2152 after 6 P.M.

TRANSFERRED MUST SELL 1961 Envoy plus some extra parts, good running condition, $200. 1955 Chrysler New Yorker, excellent condition, $600 firm. 477-8798.

1973 FIAT 128, 2 DOOR, SEDAN, near new, under 3500 miles. Still under warranty. Fully equipped. for sale by owner. No trades please. $2675. Call 592-3459.

1972 CADILLAC SEDAN DEVille. Air condition, all Cadillac power accessories. Immaculate condition. 658-5685 after 6 p.m. only.

1972 DATSUN 510, 2 - DOOR, radio, 4-speed, many other extras. Only 14,000 miles. Immaculate condition. Must be seen to be appreciated. Phone 479-7782 after 6 p.m.

MUST SACRIFICE 1969 Chrysler Newport, fully equipped including air conditioning and new brakes. Day 386-7666, eves. 478-9449.

69 OLDSMOBILE DELTA Royale 2-door hardtop, excellent condition. Mag wheels, black vinyl roof. $1,900. 383-3529 between 5-8.

'71 BUICK ELECTRA 225. MINT condition, 4-door hardtop, full power. 33,000 miles. $3,800. 383-3529 between 5-8.

'59 MERCEDES 190D, GOOD CONDITION, new radial tires, new brakes — $650 offer 6 p.m. 479-3463.

1965 'NINE PASSENGER' PONTIAC Laurentian station wagon. Very good condition. Good tires. $1,100.00. Phone 386-2371 after 4:30.

'65 FAIRLANE 500, AUTOMATIC. Excellent running condition. Good second car or lady car. $700. Call after 5 p.m., 382-4354.

1973 AUDI, IMMACULATE CONDITION, only 12,000 miles, metallic brown with vinyl roof, AM radio. Offers. 385-5479 after 5 p.m.

1969 VAUXHALL VIVA SL DEluxe. 30,000 miles, excellent gas mileage. $850 or best offer. 382-4307.

1971 V.W. SUPER BEETLE EXcellent shape, 39,000 miles, $2,150 598-3714.

71 GTO 2 DR. HARDTOP, NEW tires, new paint and tested. 478-1000.

MORRIS MINOR, 642-5700.

150 CARS FOR SALE

HORWOOD'S GAS SAVER SALE

OVER 50 IMPORTS TO CHOOSE FROM

74 MAZDA 1600

Only
$2995
Immediate Delivery

73 TOYOTA 1600
sport coup, 4-sp. vinyl top. Only $2895

73 MAZDA R X3 Wgn., 4-sp. $2995

72 VOLKSWAGEN
Sun roof $2595

72 MAZDA Sdn. Low mileage $1995

72 DATSUN 510
sedan, 4-sp. $2695

72 MAZDA P.U.
one owner $2695

70 VOLKS Bus
7-passenger $2995

70 AUSTIN 1300
automatic $1595

70 CORTINA 1600
automatic $1795

69 MAZDA 1500
sedan, 4-sp. $1395

68 CORTINA $995

65 RAMBLER CLASSIC
wagon, auto. $1395

65 FAIRLANE H.T.,
automatic $895

64 RAMBLER auto. $ 595

64 FALCON S.W. $ 995

66 CHEVY auto. $ 995

63 VOLKS Beetle $ 795

63 FORD Ht. $ 295

61 AUSTIN A-60 $ 395

NO REASONABLE OFFER REFUSED.

HORWOOD MAZDA

385-1451

Johnson and Blanshard

DEALERS LIC. D-7222

Speedway

VOLKSWAGEN
PORSCHE • AUDI

LIMITED EDITION
1974 VW
SUN BUG

Many options, including sunroof, leatherette interior, padded steering wheel — even a sunburst shift knob — and finished in VW's distinctive metallic gold! All this, plus much more.

This is a ONCE ONLY MODEL — they will not be available again!

BUY NOW! $3225

Speedway Motors Ltd
911 Yates at Vancouver
Dealer Licence D-6055

385-2415

1970 CHEV KINGSWOOD STAtion wagon, excellent condition. 656-5430.

64 ACADIAN SEDAN, AUTOmatic 6. Tested, good condition. $400. After 6, 382-6878.

1969 PLYMOUTH BELVEDERE, 4-door, 8, automatic, 47,000 miles, $1,395. 479-6487.

MY NAME IS SAMANTHA, I'M A '61 Hillman Minx, I have to be sold as is. 388-4988.

1969 VOLKSWAGEN BEETLE. New motor, new transmission. New tires. Clean. 385-0726.

65 MUSTANG 289, GOOD CONDITION, asking $1295. 384-0749, after 5 p.m.

1966 VW, 1600 FASTBACK, EXcellent condition, $1400, 383-3879 ask for Jon.

'65 HILLMAN MINX, TESTED till Januaryy '75, $700, 385-3995.

1967 DATSUN 4 DOOR SEDAN, good condition. 388-5724 evenings.

'47 CHRYSLER WINDSOR, GOOD for antique car buff. 392-6541.

150 CARS FOR SALE

McCALLUM

DATSUN
VOLVO

McCALLUM
1101 Yates at Cook

382-6122

1973 AUDI L.S. 100

1973 VOLVO Grand Luxe 4-speed, overdrive and other options.

1972 VOLVO 164E, air and all luxury options

1972 DATSUN 510, 2-dr., radio, automatic.

1967 MERCEDES 230, 4-door. Luxury automobile.

1971 TOYOTA Sprinter

1972 CAPRI automatic 2-door

1971 VW Super Bug

1973 MAVERICK Grabber, loaded

McCALLUM MOTORS LTD.

1836 Island Highway
Colwood Corners
478-1741

1970 VW 9-passenger bus

1972 PINTO Runabout

1972 DATSUN 1600 P.U., 4-spd.

1971 VW 411, 4-spd., radio and fuel injection.

ALL CARS HAVE SERVICE POLICY IN EFFECT

BANK RATE FINANCING

NO DOWN PAYMENT

McCallum Motors Ltd.

Dealer Licence D6822

ALL CARS CLEARLY PRICED

RELIABLE SINCE 1893

1973 AUDI FOX. Radio, whitewall. Low mileage $4395

1973 DODGE SWINGER. 2-dr. Ht., slant 6-cyl. power steering, radio, automatic $3450

1973 DODGE DART. 4-door sedan, automatic, radio, power steering. 6-cylinder $3495

1972 VOLKSWAGEN deluxe. Low mileage $2250

1971 FIAT 850 Sport. Roadster, radio, radial tires. $1650

1972 TOYOTA COROLLA. 2-door, very clean $2250

1972 PEUGEOT 304. Radio, 4-speed, overhead cam, 4-cylinder $2850

1968 VOLVO 142. One previous owner, low mileage $2625

PLIMLEY

BRITISH CAR CENTRE
1010 Yates 382-9121
Dealer Licence D-5852

'64 COMET CONVERTIBLE, V-8 automatic, power steering and brakes, excellent condition, $1,250. 382-1813.

MUST SELL 1969 CHEVROLET Impala, 4-door automatic, power steering and brakes, $1450 or best offer. 598-7869.

'63 STUDEBAKER LARK DEluxe V-8, automatic transmission, low mileage. Good condition. Offers. 478-2149.

MUST SELL BY SATURDAY '66 Merc Parklane 2 door hardtop, loaded. Just overhauled. $875. Best offer. 598-7628 ask for Barry.

1969 AMX
390, 4-speed, hookers, PB, TS, posi, original condition. 592-4443 between 4:30 and 7 p.m.

'71 SUPER BEETLE, GAS HEATer, radio, new paint, excellent condition. 598-6363 after 5.

1965 TRIUMPH SPITFIRE, NEW clutch and valve job. Phone 385-5987.

'60 STUDEBAKER STATION wagon, good condition. $275. 383-7570.

'66 VOLKSWAGEN, REBUILT motor, excellent condition, $800. 386-1988.

1965 PONTIAC LAURENTIAN V-8, 4 door sedan, first class, $750, 1855 Emery Place.

1961 COMET STATION WAGON, 6 automatic, good condition, $225. 388-5327.

150 CARS FOR SALE

GARDEN CITY AUTO SALES

Performance "Cars" -Galore-

67 CORVETTE 4-SPD. Ultra fine roadster in Italian Red with black interior. Only 46,000 miles on this Big Bad 427-4 barrel.

74 GREMLIN X-V-8

73 Z-28 4-spd.

72 Z-28 4-spd.

73 Mach I, 4-spd.

71 GTO convertible 400

70 DUSTER 340, 4-spd.

70 SUPER BEE 383, 4-sp.

70 CYCLONE 429

68 CAMARO GS 396

68 CHEVELLE GS 396

66 CORVETTE 4-spd.

LUXURY CARS -Galore-

72 ELORADO, loaded
70 RIVIERA, air
69 BUICK Ht., air
69 CADILLAC de Ville, air
65 T-BIRD equipped

TRUCKS VANS

72 DODGE van, mags
72 FORD Econoline
71 FORD window van
68 VOLKS Bus
69 FORD leisure with TV
71 DATSUN and camper
71 CHEV and camper

Also a fine selection of
- FAMILY CARS
- IMPORTS
- VANS and PICKUPS

NO CASH NEEDED
IMMEDIATE DELIVERY
TRADES WELCOME

ALL CARS CHECKED BY LICENSED MECHANICS

382-9111

GARDEN CITY AUTO SALES
2978 DOUGLAS
SOUTH OF MAYFAIR SHOPPING CENTRE
Del. Lic. No. 3688

GEM Motor Sales

382-7195

73 DODGE Charger	$3695
73 CORTINA 2-dr.	$1995
72 DODGE Polara 2-dr. Ht.	$2695
69 VW Bug	$1395
69 IMPALA 2-dr. Ht.	$1795
69 DATUN 510 4-dr.	$1495
69 SATELLITE 2-dr. Ht.	$1595
68 MUSTANG GTO	$2395
68 FURY III 2-dr. Ht.	$1195
67 FALCON 6, A.T.	$ 695
67 METEOR convertible	$1395
67 CHEV. 4-dr.	$ 995
65 CHRYSLER 4-dr. Ht.	$ 695

$ WANTED $
Cars and Trucks for Cash

480 Esquimalt Rd.
Motor Dealer Licence D5722

ATTRACTIVE 1973 MUSTANG, fire engine red, white interior, economical 6 cylinder, 3 speed standard, 2 winter tires, low mileage, still on warranty, exceptional buy at $2,800. firm. 384-8302.

1973 DODGE POLARA, 4 DOOR, 360, Power steering, power brakes, radio. $3100 or offers. 384-7034.

68 AMBASSADOR DPL 290, ALL power, air conditioning. $1500. 478-3722

'74 VEGA ALL GT OPTIONS, substantial savings for serious buyer, 479-7429.

'56 ANGLIA NO TRANS., ALSO '64 Pontiac, 2 door hardtop, 327, 385-6449 after 7.

1965 PONTIAC PARISIENNE 2 door hardtop, automatic, new tires, needs muffler, $300. 478-8444.

71 MAVERICK, AUTOMATIC, excellent condition, 20,000 miles, $2100. 382-6055

1967 OLDSMOBILE 98, LOADED, good condition, 2 sets of tires. 658-8870.

67 COUGAR, RED WITH BLACK vinyl top. Good condition, $1,700. 382-0708.

1972 MAZDA 1800 AUTOMATIC, in very good condition. 592-3372.

'62 CHEV. BISCAYNE, $275 OR offers. 383-0637.

62 FORD GALAXIE, AUTOMATIC, good condition. $275. 388-4609.

150 CARS FOR SALE

EMPRESS

PONTIAC BUICK LTD.

WE RUN A VERY SIMPLE BUSINESS

73 BUICK Le Sabre. 2-door hardtop V8, automatic, power steering, power brakes, power windows, factory air conditioning, finished in bronze with fawn interior $5295

67 DART GT, 2-door hardtop, 6 cylinder automatic, power steering, radio. Finished in bronze with black bucket seats. Very clean. $1695

65 SUNBEAM IMP 4-cylinder, 4-speed. low mileage, ideal car for summer $695

70 BUICK Skylark 4-door-sedan, V-8, automatic, power steering, radio. Finished in red with black interior. $2495

72 CHEVELLE 2-door hardtop, V-8, automatic, power steering, radio. finished in green $2995

72 CHEVELLE 4-door sedan. V-8, automatic, power steering, power brakes, radio. Finished in green. $2995

VANCOUVER ISLAND'S LARGEST SELECTION OF GOODWILL USED CARS

OPEN 9-9 WEEKDAYS TO SERVE YOU BETTER!

382-7121
2867 DOUGLAS
AT TOPAZ

Open 9' til 9
Sat. 9' til 6
Dealer Licence
D 7326

Cornell

CHEV/OLDS
Cadillac
CHEVROLET TRUCKS
WINNEBAGO

Sales/Service 385-5777

SPECIAL SALE of 1973 and 1972
Chevy Novas

4-dr. sedans

—Economy "6"
—Automatic trans.
—Radio
—Power steering
—Gov't tested
—2-yr. warranty
—Trades and Terms
—Priced from only
$2795

3050 DOUGLAS
Opp. Mayfair
385-5777 'til 9 p.m.

Dealer Lic. D5388

SAVE SAVE

66 AUSTIN A.T.	$750
68 MERCURY conv't	$1322
65 CHEV.	$347
66 PLYMOUTH s-w	$719
65 TOYOTA	$229
66 PONTIAC	$349
63 FALCON	$279
63 ENVOY	$479
63 PONTIAC A.T.	$179
69 OLDS '88'	$1286

PALM MOTORS

2 Locations
2936 DOUGLAS
AT BURNSIDE
180 ISLAND HWY.
DUNCAN, B.C.
Dealer No. 8084

1961 OLDS WAGON, GOOD CONdition. $150. 479-2523 after 6.

'62 MINI 850 WAGON. TESTED, $425. 384-5321.

'67 CORTINA GT. $350.
384-5321.

1971 CAMARO EXCELLENT CONdition, Phone 592-9533.

69 DATSUN, LOW MILEAGE, EXcellent condition. $1395. 592-9175.

1956 DODGE WITH NEW BATtery, 479-6069.

'68 TR4A, $1,900 PHONE AFTER 5, 478-7366.

150 CARS FOR SALE

METRO TOYOTA

NEW TOYOTAS

1200 - SEDAN
1600 - SEDAN
CORONA
MK II SEDAN
HILUX P.U.
CELICA

"ESSO CAR" CLINIC

DIAGNOSTIC REPORT AVAILABLE ON ALL UNITS

1940 FORD COUPE Immaculate!!!

Performance

74 Mustang II
73 Mustang Grande, Factory air, 2100 miles
72 Ranchero
72 Mustang F.B.
72 Triumph GT 6
70 Duster 340
68 Mustang Htp.
68 Mustang Fastback
66 Falcon 4-spd.
66 Valiant H.T.
66 Toronado

Luxury Units

73 Merc. Brougham Htp, Anniversary special
72 Grand Torino
71 Monte Carlo, fully equipped
70 Crown wagon, AT
70 Skylark Wgn.
69 Pontiac Par. Wag.
68 Skylark Htp.
68 Cadillac Fleetwd. Brougham. All options
67 Cutlass Hardtop. Factory air.

Convertibles

72 Malibu SS (2 to choose from)
68 Super Bee 383, 4-spd. Convert.
67 Fairlane 390

TRUCKS

73 Toyota 4x4, 2 to choose from.
72 Fargo Vans, V-8, A.T. 2 to choose from.

Imports

73 Celica, mags
72 Corona Htp.
72 Mazda P.U.
72 Datsun Htp.
72 Pinto Auto.
72 Corolla Auto.

MANY, MANY MORE
Smile, you're going to save money.

OVER 200 Units To Choose From CHECKED BY
ESSO IMPERIAL CAR CLINIC

REMEMBER AT METRO ALL REASONABLE OFFERS WILL BE ACCEPTED.
100% FINANCING AVAILABLE.
OPEN
9 AM-10 PM
Metro Toyota Ltd.
624 Finlayson
Dealer Licence
D6455
386-3516
386-3517

METRO TOYOTA

151 FOREIGN IMPORT AND SPORTS CARS

'68 DATSUN 4-DOOR, OVERHEAD cam, 1300, under 29,000 miles. Solid state portable radio, rear window defroster, Michelin radial steel belted tires, back-up lights, clock, new clutch, pressure plate and throw out bearing, very recent valve grind. Top shape. Asking $1625. 382-4179.

YES WE FINALLY HAVE ONE. 1974 Corvette, loaded, 454 auto., power windows, AM-FM radio, air conditioning, 5,000 miles, with balance of warranty. See Ken Sherman, Cornell Chev Olds. or phone 385-5777 or 383-8138. DL 5388.

1973 CORVETTE. AIR CONDItioning, all power, 12,000 miles. The best '73 in Town. Asking $7,995. Will accept trade up to $800. 478-8045, ask for Thor.

1968 TRIUMPH SPITFIRE, YELlow, 40,000 miles, soft-top, hard-top and tonneau, radio, new paint, excellent condition. Asking $1,795. 386-0050.

1967 SUNBEAM ALPINE, HARDtop and convertible top, custom bike rack, recent valve job, new battery and tires, $950. 386-8020.

AUSTIN WESTMINSTER. RUNS well, plus extra car for parts. $100. 1014 McKenzie Ave.

1970 XKE JAGUAR, FUEL INjected, roll bar, $6000 or offers. 479-1291.

'72 MGB, FLAME RED, 15,000 miles plus many extras. Phone after 5, 592-3018.

'69 TRIUMPH TR 250, EXcellent condition, Surrey top, wire wheels, 388-4563 after 5.

'72 CORVETTE, 30,000 MILES, excellent condition, all options, 454 automatic. $7500 firm. 478-8258.

1968 TRIUMPH 4A, $1600 OR nearest offer. Must sell immediately, 658-8403, before 3 p.m.

JAGUAR S-TYPE SEDAN, 1965, bronze, radial tires, good original example. 477-9368.

M.G.B. 1971 IN GOOD CONDItion. 598-5888.

1966 VOLVO, WHITE, RED INTErior. 382-3279. 3500 Doncaster Dr.

1966 SUNBEAM ALPINE, $695. 1973 Toyota Celica, $2895. 386-8570.

1972 TRIUMPH GT6, LIKE NEW. Metro Toyota, 386-3516. D.L. 6455.

154 TRUCKS AND BUSES

CHEVY TRUCKS
For Immediate Delivery!!

—2 — 1-ton cab and chassis
—2 — ½-ton walk-in vans
—1 — ½-ton van
—1 — ¾-ton van
—1 — 1-ton van with duals
—2 — 4x4 pickups
—3 — ½-ton short box

CORNELL CHEV. OLDS.
3050 Douglas 385-5777
Dealer Lic. D5388

AT LAST!
NEW JEEP CJ5 IN STOCK
NEW JEEP CHEROKEES IN STOCK
NEW JEEP WAGONEER IN STOCK

REG MIDGLEY
Motors Ltd.
736 Cloverdale 385-8756
Dealer Lic. D5383

1971 FORD 200 ECONOLINE V-8, automatic; 1969 Ford; all window vans with seats. 1973 Scout 4-speed, V-8 power steering, power brakes; 1971 Jeep pickup 350, V-8, 4-speed power steering, power brakes. Very clean, low mileage.
VICTORIA JEEP
HILLSIDE at ROCK BAY

'61 FORRD ECONOLINE 4-TON truck with canopy. Ideal for small moves or can be camperized. Good condition. Offers. Phone after 5 p.m. 658-8991 or 385-0751.

'73 GMC ¾-TON, POWER brakes, power steering, automatic transmission, radio, 9,000 miles, 11 ft. security camper with everything. Excellent condition. 477-4125 after 5.

'72 FORD ½-TON SPORT CUStom, 17,500 miles, Detroit locker positraction, canopy etc., etc., superior condition. $3,400 firm. View at 1243 Bay, Apt. 109.

"LOOK", "LOOK"
'59 G.M.C. pickup, overload springs. A-1 condition. Radio. With overhead. Tested. Together or separate. $1195. Closest offer. 386-8503.

1968 FORD ½ TON
360 V8 engine standard transmission. Phone Charlie Peterson at Empress Pontiac Buick Ltd. 382-7121 or res. 592-0458. DL 7326.

SURPLUS EQUIPMENT
VF190 Tandem mixer, 7-9 yards; GMC Tandem mixer, 6½ yards; Ford single axle, 3½-yard mixer; 773 Cordova Bay Rd. 658-5235.

TRUCKTOWN 386-1711
Everything in Trucks
On Bay St. below Government St.
2525 Bridge St.

1966 GMC ½-TON, LOW MILEage, many new parts. Runs perfect. 50-gallon saddle tank. $1250. 386-0682 between 5-8.

CHEVY '72 BLAZER 4-WHEEL drive, Power steering, power brakes, custom trim mag wheels, 388-7331 or 658-5673.

1974 ¾-TON PICKUP, 350 V-8, 4-speed, power brakes and steering, 11,000 miles. Asking $4700. 382-2151, Ask for Ron Gillis.

'61 DODGE PANEL, BUILT-IN bunks and table, ready for camping. Asking $500 or nearest offer. 383-6376.

FOR SALE: '59 CHEV. ½-TON pickup, Pontiac 263 V-8 rebuilt engine, in good condition, $500. 478-9102.

1958 G.M.C. ¾-TON, 4-SPEED truck, $500 firm. Good condition. 382-9895 to view.

1973 DATSUN PICKUP, WITH OR without fibreglass canopy. Offers please, after 5 p.m. 385-5479.

'65 FARGO WINDOW VAN, needs extensive body work, offers. 384-5337, 385-1796.

69 CHEVY ½ TON PICKUP, COMplete with canopy, excellent condition. 656-3371.

1965 MORRIS MINI VAN, 40,000 miles, excellent condition. $800. 386-7256, 5-9 p.m.

MUST SELL 1968 FORD ¾ TON, automatic. Asking $2000, or best offer. 479-5779.

1960 INTERNATIONALL ¾ TON Pickup, 8' box. 6478 Oldfield Rd. Phone 652-1816.

'69 FORD ECONOLINE, ONLY 28,000 miles, $2600 or offers. 652-1504 after 6 p.m.

'58 INTERNATIONAL PICKUP. New tires. Tested till '75. $495 or nearest offer. 386-8503.

1969 INTERNATIONAL ½-TON pickup, automatic transmission, V-8, excellent condition, 384-2931.

1969 DATSUN PICKUP, CANOPY. Extras. $1400. After 5 p.m. 478-2304.

1965 IHC STEP VAN, MECHANIcally sound, inspected, $725. 478-8766.

'64 ECONOLINE, VERY GOOD condition, all offers considered. 478-2733.

1973 F-350 FORD, 12 FT. FLAT deck, low mileage. Try $4900. 112-743-2421.

MACK TRUCKS
Clark. 592-0510

1970 FORD ½-TON PICKUP. 383-4664.

'39 CHEV PICKUP, $700. 652-1539.

'67 MERCURY PICKUP. BEST offer. Tested till April '75. 382-4094.

'68 SCOUT 4x4, WINCH, 743-2830.

47 WILLIS JEEP, WINCH, TOW bar, good condition, $1000. 478-8480.

'72 GMC VAN 350 V-8. MAKE AN offer. 592-9088.

'57 LANDROVER, 107" WHEELbase, 4x4, $750. 382-1757.

1961 GMC HALF-TON, GOOD condition. 592-0133.

JOHN DEERE TRACTOR WITH pickly bar and plough. 479-5006.

1966 CHEV. HALF-TON, V-8 AUtomatic, canopy, $1,195. 592-1760.

154 TRUCKS AND BUSES

BRAND NEW DATSUN ½-TON pickup, fully equipped.
McCALLUM MOTORS LTD.
1101 YATES 382-6122

1973 DATSUN 1600 PICKUP, EXcellent condition, radio, good tires, economical. $3100 or offers. 384-2984 after 6 p.m.

SIXTY-THREE MORRIS VAN, excellent condition, 53,000 original miles, radio, $775. Call Adrian at 382-8933.

DRASTIC PRICE REDUCTION. '69 Dodge window van, semi-camper, V-8 318, excellent condition, $2,700 or offers, 323 Kinver, 384-5296.

IDEAL TO CAMPERIZE. '67 Econoline stretch van, 6 standard, good conditios, just tested. Needs paint. $1200. 385-6201.

1969 FORD CREW CAB, $1,475. 479-1750.

158 TIRES

MICHELIN
"X"
RADIALS

Sizes to fit all makes and types of cars — MINIS thru to CADILLACS.

"CHARGEX"
or
PAY DAY TERMS
at

D & D TIRE
1620 Blanshard St.
382-7283

160 PARTS, ACCESSORIES

OUR NEW LOCATION
2150 Blanshard Street
Your Car's "Heart" is the BATTERY
Sure Start Every Time GET an "ACME"
LOWEST PRICES IN TOWN
Delivered and Installed
FRANCIS BATTERY and TIRES LTD.

VOLKSWAGEN
2919 Bridge St. 386-9119
Parts and Accessories
Van-Isle
Speed and Sport Ltd.

VOLKSWAGEN
Auto Salvage
505 Ellice St. 388-6461
Overseas
German Car Centre Ltd.

RADIATOR REPAIRS, FAST TOP quality repairs at Maurice's Auto Body, 427 Beta St., phone 384-3121. Located behind the Burnside Pay and Save Gas Station.

MARK TEN C.D. IGNITION SYStem does save gas and eliminates 3 out of 4 tune-ups. Details from Trans-World Enterprise, 1817 Douglas, 385-1941.

HEAVY-DUTY BUMPER FOR 1967-72 GMC; rear end complete differential; alternator for 307 cu. inch; generaator for '57 Ford. 388-4650, 839 Hillside Ave.

'62 STUDEBAKER; '69 327 CHEV.; Borgwarner, T10 competition plus shifter; G60-14 Remington; '60 Vauxhall; '55 Dodge hemi's. 675 Strandlund Ave.

WHEELS
Two 6x14 ET's; two 9x14 ET's; two 6x14 Tiger Paws; two 10x14 Mickey Thompson's. 3,000 miles. $400 firm. 477-1959.

'62 CHEV, 4-DOOR SEDAN, 6 cylinder engine and trans, radio, tires, wheels, all parts for sale. 479-5558, after 6.

'73-'74 CHEV. PICKUP TAILgate, blue vinyl bench seats for van. 479-6448.

'60 CHEV IMPALA, LESS MOTOR and transmission. Whole or parts, cheap. 592-6267.

DYNATRONIC 8 TRACK AUTO tape deck, matched speakers, 383-9956 evenings.

CUSHION SEAT AND PANEL fold down to a comfortable bed, from '64 VW van, $15. 477-6702.

1950 CHEV ½-TON, AS IS, 2 motors, $200. 478-5358, 3165 Anders Place.

'66 NOVA, MAGS, AIR SHOCKS, dual, less motor and trans., best offer. 479-5778.

TRIUMPH VITESSE AND '51 Austin A-40, highest offer takes, 386-7188.

STRIPPING '62 PONTIAC CUStom sport, many good parts. 479-1753.

62 BEDFORD VAN, SALE OR swap. 384-5769.

1957 CHEV, 2-DOOR, HARDTOP, for parts. 384-2692.

'67 289, NEEDS REBUILD, $50; '57 Chev Powerglide, $25. 478-2752.

'53 AUSTIN. BEST OFFER. 479-5778

'60-'61 BUICK FOR PARTS. 382-6573

TITAN CAR STEREO CASSETTE. Phone after 5, 383-3166.

PARTS FOR '59 MERCURY. 383-6297. Thurs. only.

'63 VAUXHALL VICTOR PARTS for sale, reasonable. 388-7698.

NEW TUNED HOOKER HEADrs, 283-327 Chevy, $80. 382-0420.

'63 VOLKSWAGEN FOR PARTS. Best offer. 383-4676 after 5 p.m.

'71 VW SHORT BLOCK MOTOR $200, 598-3525.

CHEV II 4 BARREL MANIFOLD with carbs, best offer. 386-2832.

'62 CORVAIR FOR PARTS OR repair, good motor. Phone 383-9340.

1956 AUSTIN, FREE, 477-5117

166 CARS AND TRUCKS WANTED

WANTED
FOR CASH

Sport Cars
Luxury Cars
Muscle Cars
Import Cars
Compact Cars
Motorhomes
Trucks
Motorcycles

HIGHEST CASH PRICES PAID FOR LOCAL PREMIUM AUTOMOBILES PAID FOR OR NOT!

DePAPE
847 YATES
384-8035
DePAPE MOTORS LTD.

WANTED OLDER MODEL WINdow Van, Ford, Chev. or Dodge in good condition and reasonable. 385-2035 or 383-6416.

WANTED — PRE-1965 FORD OR Merc 4-ton or Ranchero or Camino, 479-1859.

VOLKSWAGEN VAN, OLDER model. Cash deal. Phone Bruce at 384-1818.

WANTED: MEDIUM SIZE STAtion wagon, 1965 and up. 478-3144, 382-0997.

166 CARS AND TRUCKS WANTED

WE PAY
TOP DOLLAR
for clean cars and trucks.
B. Madsen Motors
2691 Sooke Rd. 478-5011

CAR WANTED — SEE MY AD under boats for sale. 477-2946.

168 CAMPERS, TRAILERS AND MOTOR HOMES

COASTLINE

"SUPER SUMMER BUST OUT"
JUNE 16, 1974

CKDA ON LOCATION
FREE coffee and donuts
FREE DRAW on TRIP for 2 to THE WORLD'S FAIR

BRING THE WHOLE FAMILY AND HAVE A REAL GOOD TIME.

See the Fantastic
Lit-l-mate

Travel trailer, only 14'6" with all the goodies, fridge, furnace, stove, toilet, brakes — and room to spare for 4 — there's even a model just for 2 — with swivel chairs and carpet. A real must to see.

Plus Our Little
Trillium 13

The great little fibreglass trailer for import cars, limited stock available now, don't be disappointed.

ALSO
Prowlers
Kustom Koach
Travelaire
Sundowners

SEE THEM ALL ON JUNE 16 AT THE BIG SUPER SUMMER BUST OUT.

COASTLINE
TRAILER CENTRE
1915 QUADRA ST.
388-6021
NOW OPEN
MON.-FRI. 10 a.m.-9 p.m.
SAT. 10 a.m.-5 p.m.
SUN 1 p.m.-5 p.m.

"TRY US— YOU'LL LIKE US"
Dealer Licence No. D 3579

EMPRESS
Leisureland

Victoria's Franchised
SECURITY
DEALER!

See Us for the Complete Line

SECURITY
20' Mini Motorhome

SECURITY
Truck Campers

SECURITY
5th Wheel Trailers

SECURITY
Van Conversions

2524 DOUGLAS

FOR PROMPT AND COURTEOUS SERVICE

382-7121
or
382-5331

Empress Pontiac
Buick Ltd.
Dealer Lic. D 7340

impala CAMPING WORLD SIDNEY

THE MOST COMPLETE SELECTION OF TENT TRAILERS ANYWHERE!!
Quick Delivery
PRICED FROM $895

MOTORHOMES AND MINIHOMES
CHAMPION EMPRESS JAMBOREE
all sizes available

TRAILERS
SPRITE and SKYLARK
Fully equipped, from $2595

5TH WHEEL
22' OLYMPUS
for the ½ or ¾ ton truck

Book TENT TRAILER Rentals Now!!

Open every day except Monday

10077 Galaran Rd. off Pat Bay Hwy in Sidney
656-5504
D.L. 2456

LAYTON
WEEK-N-DER
COUNTRY SQUIRE
GEM TOPS
DROP IN AND SEE the new WEEK-N-DERS
8 ft., 9½ ft., 11 ft.
also the new IMPORT MODELS

SPECIAL:
NEW '73 — 22 ft. LAYTON TRAILER, fully self-contained.
Was $5495 NOW $4495

Trailer Rentals
BOOK NOW for your VACATION at "RIVER BEND" Trailer Park in PARKSVILLE, B.C., in a new 19 ft. COUNTRY SQUIRE — self-contained, starting at $124 PER WEEK.

Dominion Motors
1703 BLANSHARD ST.
(across from Hudson's Bay Parking Lot) VICTORIA, B.C.
385-5012 Dlr. No. D-5536

17½' SKYLARK TRAILER, sleeps 6, well kept. $1,850. Also 11' Caveman camper, deluxe model, all conveniences. $2850. 478-1038.

1969 ECONOLINE FORD WINdow van with raised roof, completely outfitted. $5,995. 388-9233 or 656-1376.

FOR RENT 13' TRAVEL TRAILer, sleeps 4, self-contained. 478-5829.

COASTLINE

"TENT TRAILER"
TRAIN LOAD
SALE

Biggest values ever
Look at these prices

MODEL 416
Incl. sink, stove, water tank, crank-up, step, drapes, solid aluminum roof. Incl. spare. Sleeps 6.
$1550.34

"MODEL 426"
Incl. stove, sink, water tank, spare, propane bottle, closet drapes, crank-up, sleeps 6, 110V plug — heater, 12 volt lights. Step, front crank — only
$1938.00

MODEL 436
Incl. 3-burner stove, closet sink, water tank, 110-120 lights 110v plug-in, brakes, spare, heater, step, front crank, propane bottle. Only
$2234.61

MODEL 436
Incl. 3-burner stove, closet, sink water tank, 110-120 lights, 110V plug-in, brakes, spare tire, furnace, fridge, step, front crank, propane bottle, only
$2450.24

Immediate delivery and financing. 10 per cent down—on approval of credit.

Get yours right now and save. No trades accepted at these prices.

COASTLINE
TRAILER CENTRE
1915 QUADRA ST.
388-6021

"TRY US
YOU'LL LIKE US"
Dealer License No. D-3579

HAVE FUN IN THE SUN
Let

PURVIS
FLACK

Assist you in selecting the trailer, camper, or motor home to meet your needs and purse.

CHOOSE
From these dependable makes,
SCAMPER, trailers, campers and motor homes.
TERRY trailers and fifth wheelers.
BOLER CAREFREE, the trailers for small car ownrs.
TIOGA, the ultimate in mini motor homes.
KIT AND FUNTIME campers, some of which will accommodate a family of 6.
TAURUS. Trailers, that offer so much at a reasonable price.
STARCRAFT, without a doubt, the finest hardtops on the market.

REMEMBER
Every sale is backed up by service.

PURVIS
FLACK

478-8377
1080 Goldstream Ave.
Open evenings, Mon. thru Fri.
SALES — SERVICE — PROPANE
DL 6909

FENNELL'S
TRAILER SUPPLIES

Parts — Propane — Repairs

Profiled Aluminum

GALAXIE CAMPERS
SPORTSMAN CANOPIES

Summer Hours

Open 7 days a week

6459 Pat Bay Hwy. 652-2511

QUALITY!
PARKLANE CAMPERS
PARKLANE TENT TRAILERS
READY TO GO!

REG MIDGLEY
Motors Ltd.
736 Cloverdale 385-8756
Dealer Lic. D-5383

HOLIDAYS?
1974 20' SECURITY motor home (only 2 left at old price) also take advantage of savings on 1974 G.M.C. ¾-ton trucks, SECURITY campers, VANDURAS, and van conversions. For appointment and demonstration phone CHARLIE PETERSON now, at EMPRESS PONTIAC BUICK LTD., 382-7121 or res. 592-0458. D.L. 7326.

REASONABLE FOR QUICK sale: 21½ ft. Custom Coach travel trailer, including double sink, 4-burner stove, eye level oven, 4-piece bath, TV aerial, floor heating furnace, etc. New condition. May be seen at Victoria in City Trailer Park.

62 SCHOOL BUS, '73 REBUILT engine, inside finished like motor home, shag carpet throughout, 8-track stereo, body A-1. Asking $4600 or best offer. location Campers Corner, Campgrounds, 3 miles south of Ladysmith. Phone 748-2149 Duncan.

OLDER TRAILER LOCATED AT Mountain View Resort, Shawnigan Lake. Fully furnished. Stove, fridge, and toilet. Also, 14 ft. plywood fibreglass ski-boat with 40 h.p. Johnson motor. $1800 or offer. 382-2881 or 382-8286.

1969 VANGUARD LO-BOY camper, propane stove and furnace, equipped with jacks and roof rack, new wiring last summer. Asking $850 or offers. 748-1094, Duncan.

15' HOLIDAY TRAILER fridge, stove and oven, furnace, electric brakes, equalizer hitch and brake control, best offer. 385-6407.

8' CAB-OVER CAMPER, SLEEPS 4, stove, icebox, sink and water tank. Roof racks and ladder. Weighs only 800 lbs. Can be seen at 813 Intervale Ave. 385-2372.

1972 13' VANGUARD TRAILER, like new, used twice. Furnace, portable toilet, 3-burner stove, ice box, electric brakes and mirror. Sleeps 5. 478-1235.

1974 TRIPLE E, 8½ FT. SLEEPS 6, 3-way fridge, 3-burner stove and furnace, used 2 weeks. Must be sold by 15th of June. $2195. 385-5109.

1973 WINNEBAGO, EXCELLENT condition, low mileage, asking $11,500, will consider trade for car or truck. 478-9337.

4½X6 UTILITY TRAILER, LIcensed, tested, lights. Phone after 6:30 477-1356 ask for Phil.

'70 VANGUARD 10' CAMPER, fully equipped, fibreglass roof. 479-5093.

1974 27' PROWLER TRAVEL trailer with air conditioner. 384-3275.

SOFT TOP TENT TRAILER spare wheel, asking $350. Offers. 477-8857.

ARISTOCRAT LIL 'LOAFER, EXcellent condition. Sleeps 5, $1050. 477-4732.

S. J. PEDEN LTD.
your
VANGUARD
DEALER
See the complete line of Vanguard recreational vehicles
VANGUARD
—CAMPERS
—TRAILERS
—MOTORHOMES
—5th WHEELS
—CANOPY TOPS
—VAN CONVERSIONS

THIS MONTH'S SPECIAL!
New 1973 Vanguard 31 ft. deluxe 5th wheel trailer.
Save $2000
Slashed to $7495

OKANAGAN
IMPORT CAMPERS
fit Mazda, Courier, Datsun, Toyota trucks.

OPEN ROAD
MOTORHOMES
'73 24' Open Road
Slashed to $11,995
'73 20' Open Road
Slashed to $9,995

TRADE-INS
'69 10' Okanagan, furnace, jacks, oven, toilet $1895
'72 Okanagan, fits import $1495
8' Markee truck canopy $ 275

VAN TOPS
Yes, we supply and install fibreglass van tops.

CAMPER RENTALS
If you have a truck and require a camper reserve now!

PARTS
AND
ACCESSORIES
If you're building a camper, trailer, or boat, or converting a van or just modifying what you have be sure to see our large assortment of SINKS, FRIDGES, ICE BOXES, INSULATION, HOT PLATES, ROOF VENTS, WINDOWS, SPRUCE FRAMING PANELLING, TOILETS, LIGHT FIXTURES, HEATERS, WATER TANKS, TABLE LEGS and many, many other useful items.

KEEP COOL!
Buy your Coleman
Air conditioner now
12 volt Evaporative air conditioner $195
10,000 BTU $450
13,000 BTU $495

OPEN 8:00-5:00, Mon.-Sat. UNIT SALES LOT OPEN TILL 9:00 THURS. AND FRI.

S. J. PEDEN LTD.
Dl. 7338
2855 Quesnel St.
386-3464

BENDIX
CENTURION
Motorhomes

ARISTOCRAT
Trailers

Campers
Trav-L-Mate

1974 CENTURION 19' motorhome. Air conditioning, many extras, fully self-contained.
WAS $12,950 NOW $11,950

1974 CENTURION 22' motorhome. Air conditioned, Fully self-contained.
WAS $13,595 NOW $12,595

HORWOOD
MAZDA

385-1451
Johnson and Blanshard
DEALERS LIC. D-7222

WINNEBAGO
Motorhomes in Stock,
All Models
and Colors

WINNEBAGO
TRUCK CANOPIES
FROM $349

AND JUST ARRIVED!
13 and 16 Ft.

WINNEBAGO
TRAVEL TRAILERS

CORNELL CHEV.-OLDS
3050 Douglas 385-5777
Dealer Lic. D-5388

1969 17½' TRAVELAIRE TRAILer, as new, sleeps 6, furnace, fridge, toilet. Also 8x10 add a room cabana. Custom made to fit 17' trailer, may be sold seperately. 382-4473.

19 FT. FLURY MOTORHOMES, compact, strong, warm and cool, self contained. Priced right. Jackson's, 974 Goldstream, Hwy 1-A, D-6000.

1970 VOLKSWAGEN WESTPHAlia camper, pop top, fully equipped, new engine, new tires, radio. 743-5330, Duncan.

1973 NORCOLD 12 AND 110-VOLT 3-cu. ft. fridge, only 50 hours. $190. 656-4358.

HARDTOP TENT TRAILER, sleeps 4, table, cupboards, $425. 478-2910.

SOFT TOP TENT TRAILER $325. 478-5727.

1968 TENT TRAILER AS NEW soft top, $400. 382-0420.

9' RANDELL LOWBOY CAMPER. $950. 479-5924.

WANT TO RENT 8½ CAMPER, July 12-28. Phone 479-4379.

TENT TRAILER, GOOD CONDItion. $225. Offers. 386-2826.

SOFT TOP TENT TRAILER, EXcellent condition, $285. 385-5300.

HARDTOP TRAILER FOR RENT, $45 per week. Phone 386-7302.

168 CAMPERS, TRAILERS AND MOTOR HOMES

1973 KUSTOM KOACH, 21½' travel trailer, fully self-contained, equalizer hitch, etc. incl. Built-in canopy, sleeps 5, many extras! As new condition, towed 300 miles! $5,400 or nearest offer, 477-5449.

1972 MONITOR TRAVEL TRAILer, 27 ft. self-contained, air-conditioning, electric brakes, tandem, many extras, like new. $4,900 or best offer. 478-6269.

'69 GLENDETTE 22' TRAILER, sleeps 6. 8x12 canopy, water purifier, built-in stereo cassette, tub, shower, toilet, excellent condition. $2995. 478-4768.

SMALL TENT TRAILER, LIKE new condition, soft top with mattresses, etc., sleeps 4, good tires, $250 for quick sale, 386-8544.

WANTED TO RENT FOR 3 weeks, camper to fit import truck by reliable couple, immediately, 382-2325 anytime.

FORD PICKUP REAR SPRINGS, heavy duty ¾-ton, 1967-1970; camper clampers, tie downs '67-'72, new. 652-3120.

ECONOMICAL 1973 DATSUN 1600 sports truck and topper, ready for camping. First $3,000 takes. 382-7822 days.

NEW CONDITION 9½' CAMPER, 3-burner stove, 2-way fridge, electric water pump. Sleeps 4, $2150, 382-6448.

11'6" VANGUARD CAMPER FOR rent. Deluxe interior, electric toilet and electric water pump. Sleeps 6 comfortably. 385-5479 after 5 p.m.

BRAND NEW 8' CAMPER, steel frame, sleeps 2. Not cab over $975 or offers. 479-6741 evenings or weekends.

RENTING HARDTOP TENT-trailer, sleeps 5 or 6, cooking elements, sink, electricity, $45 per week, 477-4031.

5½' HOUSE TRAILER, PROpane gas stove and ice box, nicely finished. $1295. 2538 Government St. 385-0031.

1971—17½' TRAVEL TRAILER, immaculate, sleeps 6, toilet, fridge, furnace, extras, phone 478-7895.

CAMPER FOR SMALL TRUCK, built-in bunks and benches. Room for extras. Aluminum exterior. $450. or best offer. 478-2573 after 5.

'63-16' TEE PEE TRAILER, 2200 lbs., sleeps 6, propane, frig, stove, and oven—$1,395. 317 Arnet. 385-6060.

MUST SELL, SOFT TOP TENT trailer, well kept and clean. Best offer. 478-7419 after 6 p.m.

9'6" CAMPER, 1 YEAR OLD, fibreglass roof, alumium siding, 478-2286.

TRAILER FOR SALE, STOVE, ice box, sink, double bed, $550. 642-3748.

1972 VW WESTPHALIA CAMPER, 30,000 miles. Excellent condition, $5200. 388-4006, 4:30-7 p.m.

APACHE MESA TENT TRAILER, ice box, propane, sink, awning, sleeps 6. 592-2309.

1970 VOLKSWAGEN WESTFALIA, new motor, body in excellent condition. 598-1162.

INTERNATIONAL WALK-IN VAN, fully camperized. Phone after 5 p.m., 478-2064.

1972 HARDTOP TENT TRAILER, spare tires, 12-volt lighting system, like new condition. 383-8370.

OLDER THREE-BEDROOM MObile home, furnished, very reasonable. Langford. 478-1045.

TOP NOTCH, 4x8 UTILITY trailer, 15" wheels, new rubber. 477-4377.

SOFT-TOP TENT TRAILER, $165. 388-9856.

8½' VANGUARD CAMPER, many extras, $1400, 656-3437.

23' PROWLER TRAILER, BRAND new, $4500 cash, 478-8258.

IROQUOIS SOFT-TOP TENT trailer, sleeps 6, 656-1927.

1969 BENSON TRAVEL TRAILER. 479-4727.

13' AND 16' TRAILERS FOR rent. Day, week. 384-4818.

AS NEW 10½' CAMPER. LOADed. $2300 or offers. 478-1229.

FOR RENT OR SALE, 1968 17' Travelaire. 477-5167.

1973 PATHFINDER, HT TRAILer, sleeps 5, $750. 598-4383.

169 MOBILE HOMES AND PARKS

BOB'S
MOBILE HOMES LTD.
25 Crease

WHOLESALE SPECIALS
1 only
28'6" TIMBERLINE $6895
25'6" TIMBERLINE $6695
27' HOLIDAIRE $5895
MINI HOME — Reg. $11,250
Special $10,250

14', 15', 16', 17', 18', 19', 13'
Travel Trailers in stock

Honey 98
Honey 900 lb. trailers
$2395 up

DELUXE hardtop tent trailer
USED tent trailer, $150

MARLETTE and GLENDALE
homes—approver for private lots.

386-3623 D7457 478-4979

Happy Valley HOMES LIMITED
Dealer's No. D-1837

2681 Sooke Road
478-8303

—Park space available with all purchases
—Choice of 4 different locations
—Good variety of stock selection

MUST SELL, 24x36, 2 BEDROOM, unfurnished, double wide, excellent condition. Asking $15,000 or nearest offer. On rented acreage. 15 minutes from town. Can be moved or continue to lease land till October. 478-1198.

30X8 TRAILER WITH EXTENDed livingroom and covered patio, in trailer park, adults only, immaculate condition, mostly furnished, call 383-0585 before 5 p.m. or 385-9487 after 8 p.m.

2 BEDROOM, 10X42, WITH porch. Set up. No pets. $4,500 or closest offer. 385-2968 before 2 p.m., after 2, 382-4235, leave message.

'68 GENERAL TWO-BEDROOM mobile home. Fully furnished, washer and dryer, color TV, located at Pedder Bay. $5600. Phone 478-4081. Moving, must sell.

1973 GENERAL DELUXE 12'X68' three bedrooms, partly furnished, on near ½ acre. Lot can be rented monthly or leased. 478-8927.

LARGE, FURNISHED QUALITY mobile home on rented private lot. Many extras including washer and dryer. 478-6182.

OLDER MOBILE HOME COMplete with annex, 1840 sq. ft., living area. Best offer. 478-3160.

TRAILER SPACE AVAILABLE on unserviced lot. 50' from Shawnigan Lake. 385-8609.

178 SUMMER RESORTS

QUALICUM BEACH
Reserve now, don't be disappointed, cottages facing beach. For up to 6 persons. Call 752-6151.

TO RENT HOUSE IN THE country, from June 22nd, for 9 weeks. Responsible adults only. 479-8489, evenings.

SHAWNIGAN LAKE WAterfront, 20' trailer for rent, adults only. Please call 658-8315.

178 SUMMER RESORTS

80' PRIVATE WATERFRONT ON Cowichan Lake, gradual slope. Blacktop highway all the way. 220-V range, fridge, telephone, full plumbing, TV and cable, two bedrooms. Large private jetty. Only ¾ mile to concrete boat launching ramp. For information, phone Mrs. M. Smith at 479-4705.

FOR RENT ON NORTH PENDER Island, month of August, waterfront cottage on private farm, all facilities, suitable for a quiet holiday, public golf course, adults only, minimum rental 2 weeks, $185, 4 weeks, $350. Phone 112-629-3575.

PIONEER PACIFIC CAMP
Offers first class camping for boys and girls in enchanting Gulf Islands.
Challenging outdoor programme including sailing.
Details 386-8691 or 246-9613

COTTAGE ON BEACH AT COWichan Lake, sleeps 5, good swimming, boats available. Phone 385-7337, Monday to Friday.

WANT TO RENT CABIN ON Shawnigan Lake, July 20 to 27. 479-3277.

181 TOURIST ACCOMMODATION

3-BEDROOM MOBILE HOME, heat, water, power, phone, totally furnished and equipped, on 2-acres, ½ mile from Horse Lake. Available July 7 to August 31. $75 per week or ? Contact E. Nutley 395-2855 or General Delivery, 100 Mile House.

SHAWNIGAN LAKE WAterfront cottage for July and August. Weekly or monthly. 598-7053.

DELUXE BACHELOR SUITE, $90 a week. Adults, no pets Available July 1. 1940 Fort. 592-9516.

185 CONVALESCENT AND REST HOMES

FAIRFIELD HOMEY RESTHOME 2 semi-private rooms for lady, needing care. Reasonable rate, excellent meals, good nursing. Tray service in room. Laundry, hair set. Welcome to visit. 384-1750.

CHARMING ACCOMMODATIONS. Ladies, no stairs. Nutritious meals, kindly attention. 384-0693.

LOVELY ROOM, SINGLE OR double, in small guest house near park and sea. 385-4632.

190 ROOM AND BOARD

EXCELLENT ROOM AND board, for mature person, all home comforts, $150 per month. Call 656-2975.

SHEFFIELD MANOR, BRIGHT sunny room available for senior citizen, excellent meals, reasonable rates, home care, 383-1352.

FREE ROOM AND BOARD FOR a reliable working woman to be with an elderly lady at night. 382-9772.

ROOM AVAILABLE FOR GIRL to share with 3 other girls. 598-6541.

ROOM AND BOARD IN EXchange for light housekeeping Female over 18. 479-2216 after 5.

193 ROOMS TO RENT

SUBLET FURNISHED ROOM IN spacious co-op house, Jubilee area, vegetarian, non-smoker, July 1—August 31, $75 per month inclusive, 383-1084.

$55. NICE ROOM. CLEAN, WORKing person. Non-smoker. Waterfront. 598-7168.

FURNISHED ROOM AVAILABLE July 1. Call after 5, 386-1597.

CHEERFUL ROOMS, $60 AND $65 monthly. 384-6717 after 3:30 p.m.

197 HOUSEKEEPING TO RENT

$45—BRIGHT CORNER ROOM. Cooking facilities. Walking distance to town, at bus stop. One gentleman only. References. 386-1884 after 6 p.m.

LARGE FURNISHED BEDSITting room, private entrance. Share kitchen and bath with 2 others. Suit working girl, walk to downtown. 383-7488 after 6.

GORGE ROAD. FURNISHED room, fridge, hot plate, quiet, all found. Own bathroom. Middle-aged businessman only. $70. 388-9490.

UNFURNISHED 2 LARGE rooms for mature couple or lady. Fridge, stove, utilities, $90. 1000 Tillicum. 658-5736.

MALE 26 — WOULD LIKE 2 people to share, furnished, 3-bedroom lower duplex, July 1 occupancy, $75, 477-9672.

LARGE HOUSEKEEPING ROOM. stove, fridge, sink, furnished, near Parliament Buildings, middle-aged man or woman, 385-8360.

FURNISHED ROOM, QUIET, bright, gentleman, $60. 127 Menzies, 598-5386.

JAMES BAY, LARGE, UTILITIES supplied. Older gentleman or pensioner preferred, 385-1945.

$69. PANELLED BASEMENT room. Near hospital, university. Gentleman. 1618 Richmond.

NEAR FORT-COOK. FRIDGE, stove, sink, free cablevision, parking, 384-5920.

$60. REFINED ACCOMMODATON for mature lady. Central. Quiet. 479-4353.

LIGHT HOUSEKEEPING ROOM, walking distance downtown. Inquire, 1030 Linden.

FURNISHED, QUIET, WARM, close in, $80, 598-6858, 658-5479 after 4.

RITZ HOTEL
719 Fort St. 383-1021

200 APARTMENTS TO RENT UNFURNISHED

Chateau
Victoria
740 Burdette Ave.

NOW
RENTING!

Victoria's newest downtown residential and commercial complex. Breathtaking panoramic views of the city, sea and mtns. Superior fire and sound-proofing, wall-to-wall carpets, drapes, balconies, colored appliances. Desk clerk on duty 24 hrs. "Parrot House" roof top restaurant. Covered parking.

1 bdrm. suites $174-$220
2-bdrm. penthses from $425

INFORMATION:
CALL 382-4221

HARBOUR TOWERS
A full facility 12-storey building
—hotel and related services
—quality restaurant dining room with room service
—swimming pool
—hydrotherapy pool and sauna
—underground parking
—24-hour staff
—wall-to-wall carpets and balconies.
Bachelors from $165
2 Bedroom July 1, $295
LUXURY APPOINTED PENTHOUSES
—Sweeping views, 1,300—1,400 sq. ft.
—Wall-to-Wall carpets
—Brick feature wall with electric fireplace
—2 Bedrooms, den area, 2 baths
—Formal living, dining room
—Free hydro, free parking
Penthouses from $550

PRESTIGE OFFICE
SPACE AVAILABLE
For further information and courteous service please contact Harbour Towers, 385-2405.

NEW 94 SUITE
APARTMENT
ELDON PLACE

Eldon Place and Burnside Road (near Woolco)

1, 2 and 3-bedroom suites, featuring indoor heated swimming pool, sauna swirl pool and many other amenities.

Mature adults only, no pets.

Call Muriel or Del Delahunt, 386-0614.

200 APARTMENTS TO RENT UNFURNISHED

BROWN BROS. on BLANSHARD
385-8771 (ANYTIME)

BACHELOR SUITES

$ 90—146 CLARENCE STREET, older preferred. Vacant.

ONE-BEDROOM SUITES

$215—PANDORA VILLA, 1130 Pandora Ave., furnished suite. July 1st.

CONDOMINIUMS

$300—1450 BEACH DRIVE, one-bedroom suite. Vacant.

$500—1211 BEACH DRIVE, two-bedroom suite. Vacant.

$400—1420 BEACH DRIVE, two-bedroom suite. Vacant.

"Sorry no children or pets"

BROWN BROS.
ON BLANSHARD
385-8771 Anytime!

MACAULAY
EAST
Apartments
948 Esquimalt Road

—Now Renting — large well appointed one, two, and three bedroom suites.
—Terrific Views of the City, Sea and Olympic Mountains.
—Features Swimming Pool, Sauna, Swirl Pool and Exercise Room.
—Courteous Resident-Manager. Phone 384-2512.
P. R. BROWN LTD.
762 FORT ST.
385-3435

Park Pacific

THE SEAPORT
200 DALLAS RD.
Finely appointed suites located on the waterfront at Victoria's gateway to the Pacific across from the breakwater. For the most discriminating. A prestige address, all appointments tastefully carried out.
1 only sea view suite immediately available, 2 bedrooms, 1½ baths, 920 sq. ft. $290
Deluxe 2-bedroom, 925 sq. ft. $255

THE LORD HARLEY
3220 Quadra St.
Only a few top quality suites left. Large architect designed suites, with all amenities.
2 bedroom, approx. 1,000 sq. ft. $255
2 bedroom, 1½ bath $260
3 bedroom, 2 baths 1,280 sq. ft. $305
Mature young adults are welcome. Sorry no pets. Call our courteous resident manager Mr. L. Salon 386-3711 Suite No. 106 or Mr. H. Lipp, Property Manager 383-2225.

THE SHALAMAR
2644 Prior (off Hillside)
2 bedroom available immediately $185.
1 bedroom available July 1st. $160. Call Res. Mgr. for appointment to view 388-6930.
Adults only — No pets.
TUDOR ESTATES
2030 Douglas St.
382-2721

THE HORIZON
SHELBOURNE
AT MIDGARD
Large new deluxe 45 suite apartments. Mountain view, close to shopping centers. 1-bedroom, $165 and up. 2-bedroom, $205 and up. Mature adults. Sorry no pets. Call Mr. or Mrs. Croft 384-6369 for appointment.

THE PONDEROSA
1184 Esquimalt Rd.
383-3065
2 bedroom corner suite available immediately $179
Adults only — no pets
TUDOR ESTATES
2030 Douglas St.
382-2721

THE CHATELAINE
1435 Elford
(Between Fort-Pandora)
2 bedroom, available July 1st. $175. Contact Res. Mgr. 383-6809
Adults only no pets
TUDOR ESTATES
2030 Douglas St
382-2721

1 AND 2 BEDROOM 2ND FLOOR walk-up suites in Esquimalt, $85.00 per month and $105.00 per month. Phone Mr. Webber Town and Country Realty Ltd. 382-7276.

1 bedroom suite in 4-plex on Pandora. Lady pensioner desired. Phone Mr. Webber Town and Country Realty Ltd. 382-7276.

VISTA ROYALE
1345 PANDORA
AVE.
Beautiful suites in new block. Only a few 2-bedroom suites left. Phone resident caretaker, 382-7493.

HYBURY HOUSE
3868 SHELBOURNE ST.
2 bedroom $195
Includes indoor swimming pool, sauna, swirl pool, billiard room.
Resident Manager, 477-9601

RUDYARD KIPLING
1420 BEACH DRIVE
Luxurious 2 bedroom, 1400 sq. ft., 5th floor suite, quality carpet and all appliances. Panoramic sea view $425. Appointment through Canada Trust. 382-8111.

1211 BEACH DR.
New waterfront condominium, with every luxurious appointment, wall to-wall carpet, drapes, appliances, etc. Two-bedroom unit at $500 Apply the Royal Trust Co., 388-4311.

ESQUIMALT — NEW
Available July 1. 2-bedroom waterfront apartments. Pool, sauna, games room. Adults only please. Call resident manager, 385-5229. Westcoast Management.

TIDY DOWNSTAIRS SUITE near Cedar Hill on Hillside. Separate bedroom, kitchenette, shower, utilities included, private entrance. $130. per month. Available June 15. 592-7624 between 5-7 p.m.

APARTMENTS FOR RENT
Fernwood and Bay area
Three 1-bedroom
One 2-bedroom
Call 386-0411

DELUXE ONE BEDROOM suite, includes shag carpeting, drapes, coloured appliances, heat and cablevision $163. phone 383-2336 or 479-2658.

1 BEDROOM $160, PARKING, heat and cable included, wall-to-wall shag, 1-year-old, near Mayfair, clean reliable tenants only. 386-2723.

JULY 1, $125, LARGE BACHElor, private entrance, complete with heat, cablevision and parking, 1006 Tolmie, phone days 385-4474, evenings 382-8307.

JUNE 15, SMALL ONE-bedroom suite in prestige building, Beacon Hill Park area. Suit single retired quiet person, $149. 385-1187.

BOWKER MANOR. 2233 BOWKER ave., 1-bedroom suite. Rugs, drapes, hydro included. July 1. 592-1167.

1-BEDROOM SUITE, WALL-TO-wall carpet, cable, heat, water included, $150. 382-9995.

DINGLEY DELL
1-bedroom apartment, available June 15. Couple only. 384-3989.

200 APARTMENTS TO RENT UNFURNISHED

CARNARVON
MANOR
78 Luxury
Suites
1243 Bay St.

1 bed from $165
2 bed from $200
6—2 beds plus den from $225

Featuring:
Indoor heated swimming pool, sauna, w/w carpeting, drapes, controlled entrance, coloured appliances, wallpaper in bathroom.
For futher information, please call:
Resident Manager,
Mrs. Williams
382-1202
Sorry, no children — no pets

RESERVE NOW
Verinda Place Apts.
2639 FIFTH ST.
Bachelor from $129.00
1 Bedroom from $169.00
2 Bedroom from $209.00

P.R. BROWN
& SONS, LTD.
762 Fort Street
385-3435

MARKET GREEN
NEW PARKLIKE
DOWNTOWN LOCATION
908 MARKET ST.
Bachelor $142 month
A few 1 Bdrms from $160 month
All inclusive. H. W. heat, cablevision, parking, sauna, rec. room.
PHONE 385-0422

MORNINGSIDE
WEST
(Larchwood and Laval)
3-bedroom Town homes featuring 2 and 3 bathrooms, full basement, low cost auto-oil heat, wall-to-wall carpeting, drapes, fridge, range, washer-drier, fireplace. 1220 and 1281 sq. ft. Byron Price and Associates Ltd., 385-2458.

AVAILABLE IMMEDIATELY
Suitable for 3 occupants. Deluxe Esquimalt waterfront suite. 3 bedrooms, fireplace, w-w shag, pool, sauna, games room. Good references essential. Call Mrs. Nicholson 385-5229. West Coast Management.

PARKSVILLE, B.C.
Retire or relocate in new apartment in famous beach vacation land. Quiet area. Close to beach, and downtown. One and two bedrooms. Responsible adults only. No pets. For details write "The Pettigrew House", Box 1107 Parksville, B.C.

IMMEDIATE OCCUPANCY
New 1 and 2 bedroom suites. Pool, sauna, games room and parking facilities. Sorry no children or pets. West Coast Management, 382-3721.

NEW 2 BEDROOM. ESQUImalt area. Close to bus, shopping, controlled entrance, sauna and games room. Laundry facilities. Resident Manager, 383-5647, West Coast Management.

CONDOMINIUM — FANTASTIC seaview. 2 Bedrooms, close to town, whirlpool and sauna, $325 per month. Immediate possession. 382-5171. The Zeiglers, 592-1768. Canada Trust Company.

OAK BAY, NEW 2-BEDROOM apartment with ocean view. Underground parking, wall-to-wall broadloom, 2 full baths, large kitchen includes: washer, dryer, dishwasher, $400. 477-5463.

FORT ST., GROUND FLOOR, larger 1 bedroom. Available July 1, $152.50. 598-3571 or 598-5367 after 5 p.m.

2 ROOMS, STOVE, FRIDGE, heat, light included, Esquimalt. Available now. $105. 384-5908.

JULY 1, $85. 3 ROOMS, SELF-contained. Some utilities. Apt. 6, 645 Dunedin, after 6 p.m.

1-BEDROOM, SEASIDE, WALL-to-wall, fireplace, quiet older people only. $250. 598-8261 or 652-3668.

1 OR 2 BEDROOMS, CLOSE TO town, adults, 385-2536 or 385-9978.

1 BEDROOM CLOSE TO TOWN. $147. For information call, 385-4939.

$95 A MONTH, AVAILABLE NOW. 1 bedroom suite. 384-2772.

201 APARTMENTS TO RENT FURNISHED

THE ROYAL SCOT
425 QUEBEC ST. 385-3543
This new apartment bldg. offers: Fully furnished 1 BR suites — Color TV, shag carpets, linen, dishes, laundry facilities, indoor pool, whirlpool, sauna, games room, underground parking.
OCEAN PROP. MANAGEMENT

FULLY FURNISHED BACHELOR room, small balcony, share bath and kitchen with one person. Single working adult, non-drinker, with reference. 344 Cook St., $98, including all facilities. Phone 383-1305.

1-BEDROOM, FULLY FURnished apartment, Rockland area. Available June 26 to Sept. 26. Lady preferred. 598-7401.

DELUXE BACHELOR SUITE, $90 a week. Adults, no pets Available July 1. 1940 Fort. 592-9516.

$95—3 ROOMS, WALKING DIStance to town. Suit older lady. 592-2038.

REASONABLE. SPACIOUS 4-room suite. Hospital, university. Couple. 1618 Richmond.

GIRL TO SHARE APARTMENT. Phone 386-1059 after 5:30.

202 APARTMENT FURNITURE TO RENT

Three Rooms from
$30 per month
STANDARD FURNITURE
382-5111
Immediate Delivery

203 APARTMENTS WANTED

RETIRED COUPLE SEEK A large 1 bedroom or 2-bedroom suite with a sea view near Beacon Hill Park or Beach Drive. Please phone 382-7211, Local 153.

URGENTLY WANTED TO RENT, cottage, duplex or apartment in Sidney or Cordova Bay, for quiet working couple by July 1. Call 383-2501.

203 APARTMENTS WANTED

TWO MISSIONARIES URGENTLY require bachelor suite, Langford-Colwood area. Reasonable rent. References. 478-5719.

2-BEDROOM ACCOMMODATION for couple, reasonable rent, required immediately, 386-8639.

ONE BEDROOM SUITE. PREferrably in older home. Will pay up to $160. 592-9163.

1-BEDROOM APARTMENT, needed immediately, for newlywed couple, 592-1582.

206 DUPLEXES TO RENT

ONE OR TWO BEDROOM upper duplex with seaview near Uplands area. Wall-to-wall, range, frig, open fireplace and carport. 1,250 sq. ft. $300 per month. 592-6560.

LOWER DUPLEX, QUIET RESIdential district, Oak Bay, over 1,100 sq. ft. One-bedroom, cable, wall-to-wall, drapes, appliances and heat included. Available July 1. $225. 598-6338.

MODERN, SPACIOUS, LOWER 1-bedroom duplex. Good area, handy to University. Utilities supplied. Quiet working couple. No pets. References required. 477-3856 before 4 p.m.

FOR 2-3 MONTHS FROM JULY 1. Pleasant two-bedroom upper duplex. Wall-to-wall carpet, convenient location. $175 monthly includes heat. 388-7275 evenings.

QUIET TENANTS FOR 1-BEDroom side duplex. Fridge, stove, heat, garage, view. Near Simpson Sears, $150. 592-1893 after 5 p.m.

3-BEDROOM, 2 BATHROOMS, available July 1st. No pets. $250. McKenzie-Shelbourne. 592-7153.

OAK BAY, NEWLY DECORATED 2 bedroom duplex, stove, frig, cold water supplied, 382-1464.

207 DUPLEXES WANTED TO RENT

URGENT, DOUBLE DUPLEX wanted, one or two bedrooms, up to $160. 384-6598.

210 HOUSES TO RENT UNFURNISHED

WATERFRONT
Luxury "A" frame on Ardmore Drive in Central Saanich. 2 bedroom plus den, 2 full baths, one with whirlpool. W.W. carpets thru. basement. Available immediately. Lease and references required. $400 per month.
2473 CURRIE ROAD — 2 bedroom no basement bungalow located in Oak Bay near marina and golf course; beautiful large garden. No children or pets. Available June 15th.
PEMBERTON, HOLMES LTD.
384-8124 or Nights 384-8126

2 BEDROOM HOUSE IN VIC West, suitable for working or retired couple, living-room has open fireplace, carpet throughout, drapes, fridge, stove, and general gardening included. Has utility room and carport. Rent $240. Available August 1st. 386-6571 after 6 P.M. Weekdays.

OLDER COUPLE WANTED AS tenants of beautiful main floor of new two-bedroom house in quiet Sidney area. Large yard with garden and deck. Utilities included. $250 per month. 656-5829 after 5 p.m.

BRAND NEW 3-BEDROOM, 2 bathrooms, W-W throughout. Brentwood Area. $350 per month, available July 1st. References required.
Douglas Realty Ltd.
385-8784

CRAIGDARROCH FOUR LEVEL 5 bedroom Plus attic Dormatory or studio — 2 Fireplaces — 2 plus Baths — Spacious Grounds — Appliances optional. $600 per month contact 383-7207.

CLOSE TO WATERFRONT AND park, lovely 5-bedroom home with large indoor swimming pool. Living room, den. Quiet area. On yearly lease, by appointment only. 479-1102.

PRIME GORDON HEAD. 3 bdrms., 2 baths, 2 F.P.'s brand new, fridge, available soon. $365.00 per month. J. A. Henderson Realty Ltd. 385-9741 9 to 5 P.M. only.

AVAILABLE AUGUST 1 NEW ORchard Hill Townhouse, 3 bedrooms, 1½ baths, fireplace, basement, fenced patio, pool and play area, $300 per month, no pets, 479-5109.

JULY, AUGUST, PLEASANT 3-bedroom, no-step, wall-to-wall carpeting, fireplace, quiet street. High Quadra, no pets, $275. 479-6751.

HOME WITH 3 BEDROOMS PLUS family room. Gordon Head area. Available July 1. $350. Phone 477-9138 after 6 p.m.

LARGE BEDROOM IN HOME, own bathroom, share shower bath. Near beach. Wall to wall carpet. No pets. 592-3494, 9-3 p.m.

COZY 1 BEDROOM HOUSE overlooking the lagoon, available June 15, $130 per month, references, 598-1494.

2 BEDROOM HOUSE — TOWN and Country area. $250.00 per month. Phone Mr. Webber Town and Country Realty Ltd. 382-7276.

3-BEDROOM, WATERFRONT, fridge, stove, fireplace, oil heat. $175 per month. Lease preferred. East Sooke, 477-1395, after 5.

COLWOOD, SPACIOUS MODERN home in quiet location. 3 Bedrooms, 1½ bath. No pets. $300, Apply Royal Trust Co. 388-4311.

211 HOUSES TO RENT FURNISHED

BRENTWOOD BAY, FOR SINGLE responsible person, or possible for a couple, very pleasant surroundings, should be willing to assist with house and garden duties. Rent to be discussed. 652-1702.

WANT TO SHARE 2 BEDROOM brand new home on acreage in Metchosin, asking $140 per month. 382-2151, local 404, between 1 p.m.-2 p.m. Tuesday-Friday only. Ron.

ATTRACTIVE FURNISHED house in Fairfield for 2 or 3 months. 2 Bedrooms, 2 baths, adults. No pets. $350. References. 384-6208.

TO RELIABLE TENANTS, JULY and August or longer, 3 bedroom, 3 bathrooms, luxury, ocean front, near beach and golf courses. Phone evenings, 656-4898.

YOUNG MAN 16-27 TO SHARE older apartment, must be nonsmoker and neat. 384-2717 after 5 p.m.

3-ROOM SELF-CONTAINED, ground floor. Mature single man only, $115. 479-2884 after 6.

212 HOUSES WANTED TO RENT

WANTED: 2 OR 3-BEDROOM house in country, West Saanich preferred, for reliable working mother with one child, references available, long-term occupancy, not over $200. 386-6915.

JULY 1, BUSINESS MAN AND family, 2 university and 2 elementary children with family dog, require 3 or 4-bedroom older home with basement. 386-3414, local 24.

MOTHER WITH SMALL BABY requires 1 or 2 bedroom house or duplex by July 1, anxious, up to $150 including utilities, 478-5056. Carol.

AUGUST 1ST; WISH TO RENT 3-bedroom home, town or Saanich Penninsula, must be clean; call 385-0911, Monday to Friday 9 a.m. to 4 p.m.

HOUSE WANTED TO RENT OR option to buy, Brentwood area, by woman, good careful tenant, excellent references, 652-3696 evenings.

RESPONSIBLE WORK COUPLE needs small house or duplex by July 1. Around $200. Please call after 5, 385-8040.

WANTED TO RENT, HOUSE OR apartment with garage or warehouse suitable for work on cars, 382-3604.

SECLUDED COUPLE, WITH 5 year old, dog, 2 bedroom, fireplace, oil or gas $180-$200? references, 383-5688.

4 BEDROOM, BY CHRISTIAN family, near Gordon Head. Long term, from August or September. References. 479-7570.

YOUNG MARRIED COUPLE want to rent 1-2 bedroom house in Langford-Colwood area. Reasonable rent. No children or pets. 479-8695.

RESPONSIBLE YOUNG PEOPLE and 5-year-old want 3-4 bedroom house, duplex, $200-$300. Will fix up. References. 383-4708.

U.S. IMMIGRATION OFFICER desires 3 or 4 bedroom furnished house for immediate occupancy for 1, 2 or 3 months. 384-3114.

COUPLE WITH YOUNG BABY urgently requires unfurnished 2-bedroom house. 658-5850.

YOUNG COUPLE REQUIRE 1 OR 2 bedroom home in Sidney area, 656-4765.

212 HOUSES WANTED TO RENT

PLEASE RENT US A HOME
WHERE OUR DOGGY CAN ROAM
AND OUR CAT CAN CHASE MICE AWAY
WHERE OUR CHICKENS CAN CROW
AND OUR GARDEN WILL GROW
WITH RENT WE CAN AFFORD TO PAY

HOME, HOME ON THE RANGE
SOMEWHERE AROUND GLANG COLME
WITH AN OIL STOVE AND TUB
WE'RE NO FLUBADUBDUBS
PLEASE WILL YOU RENT US A HOME?

WE'RE HONEST AND TRUE
WITH REFERENCES TO SHOW YOU
WE CAN DO MOST KINDS OF REPAIRS
A FIRE UNDOUSED
BURNED UP OUR OLD HOUSE
OH DEAR, WE'RE GETTING GRAY HAIRS

POEMS, POEMS ARE SO STRANGE
WE HOPE THIS ONE PLEASES YOU
WRITE OR CALL REAL SOON
THERE'S NOT MUCH LEFT OF JUNE
LET'S SEE WHAT WE CAN ARRANGE

Jim and Lou McMaster
479-8112 Ext. 19

FAMILY RETURNING FOR dash of brisk western air want to rent cottage on Saanich Penninsula or Colwood or 3-bedroom house-apartment in Victoria, fully furnished August 11 to Sept. 1 inclusive. Baby bed and high chair desirable write all particulars E. J. Bergbusch, Aid and Development Division, Department of External Affairs. Ottawa.

WANTED TO RENT WITH POSSIble option to purchase, large peninsula home, 5 bedrooms plus, for large family who needs to breathe. Small farm or acreage desirable. July or August occupancy. 656-1708 or 656-2536 evenings.

3-BEDROOM HOUSE OR DUplex wanted by July 1. 385-3880 after 5:30.

WANTED TO RENT 2-BEDROOM house for couple with young child. From September. 479-3028.

NEEDED JULY 1, 3 BEDROOM house or duplex. Adults. References. 479-2798.

215 HALLS, WAREHOUSES STORES AND OFFICES TO RENT

Montreal Trust

PROPERTY MANAGEMENT
a complete service
Rentals-Leasing-Consulting
1057 Fort Street 386-2111

OFFICE SPACE
2610 Douglas
1,000 sq. ft. of finished space Private entrance, reception and 2 private offices. $270.00.

DOCTORS

We have space available near Jubilee Hospital at OLD RATES. We design the space to your requirements. Good parking, you will like this area.
HATLEY HOLDINGS LTD.
385-5911

FOR LEASE
367 Burnside
Opening August '74
Office Space 3000 sq. ft.
Store space 800 sq. ft.
Office space can be leased in one unit or 1500 sq. ft. per floor or smaller. For further information please call Mr. Stricker at British American Realty Ltd., 385-1431 any time.

FOR RENT STORE OR OFFICE approx. 1000 sq. ft. with full basement and rear access. Discovery St. near Douglas, $295 per month. Apply Mrs. Evans, 2000 Douglas St. 385-7777.

ROYAL OAK DOUBLE STORE front. Could be divided or rented as is. 980 sq. ft. Call Don Robertson 477-9551 CITY SAVINGS and TRUST.

2 SUITES, 750, 1500 SQ. FT. Newly renovated building, ideal for pleasant offices or professional use. Will alter to suit tenant. 592-2494.

2500 SQ. FT. COMMERCIAL space available August. Ideal for offices, restaurant, neighborhood pub, etc. 382-0878.

OFFICE SPACE FOR LEASE IN new Gorge shopping centre. Air conditioned. Phone 388-5812.

800 SQ. FT. WORKSHOP AND OFfice. $185 per month. Apply 411 Hillside Ave.

2 SERVICE BAYS FOR RENT, IN a busy service station. Good clientele and rent. 382-5432.

CITY CENTRE. BRIGHT CLEAN office or studio, fireplace. $50. 386-3928 or 477-2106.

233 MORTGAGE LOANS AND INSURANCE

We Specialize in
FINANCING
LAND
DEVELOPMENT

APT. SITES

ACREAGE OR SHORT TERM HOLDINGS

1st or 2nd MORTGAGE LOANS

ANYWHERE IN B.C.

CASH VALUATIONS ON EXISTING MORTGAGES OR AGREEMENTS GIVEN WITHOUT OBLIGATION.

COURTESY TO FELLOW BROKERS
PHONE COLLECT TO L. THOMAS AS
(OFFICE) 384-7128 (RES.) 478-1729
Douglas Hawkes Ltd.
990 Blanshard St.

NEED MONEY?
TO BUY — BUILD — REMODEL — REFINANCE
1st — 2nd — Equity Mortgages Arranged or Purchased
—AGREEMENTS FOR SALE PURCHASED OR SOLD
—BUILDERS INTERIM FINANCING ARRANGED
—We loan in ALL AREAS including Up-Island
—For Quck, Courteous, Confidential Service call
DON MacGILLIVRAY
ROBERTS INVESTMENTS AND MANAGEMENT LTD.
702-1175 Douglas
Tel. 388-6691 (24-hour service)

MONEY FOR YOU!!!
To buy, build, remodel, refinance. Mortgages arranged, purchased or sold. SAVE time — get RESULTS by calling:
GORD. G. COWAN 598-3321
Jack Mears'
Oak Bay Realty Ltd.

MORTGAGE FUNDS
Refinance the equity in your home, first and second mortgage funds available now. Call Zodiac Investments Ltd. 383-3133 days. W. Leduc, 383-3750 eves.

WILL BUY EXISTING SMALL first, second local up-Island or Mainland. Mrs. Bowden. 479-1479.

EXCELLENT 1ST, $12,000 AT 14%. Lakeview Managements Ltd., 112-338-5379, Courtenay, B.C.

233 MORTGAGE LOANS AND INSURANCE

1ST — 2ND — 3RD
MORTGAGE LOANS
NO BONUS
NO DISCOUNT
NO HIDDEN CHARGES

Examples

Borrow	Pay Monthly
$ 2,500	$ 37.00
$ 5,000	$ 74.00
$10,000	$148.00
$15,000	$222.00

15-year ammort. — 5-year term
No amounts too small or too large
Highest prices paid for existing mortgages or agreements
Interviews in the privacy of your home
Money immediately available
W. A. (Bill) Hodgson
385-4528 385-2458
24 Hour Service
Byron Price and Associates Ltd.

MORTGAGE MONEY TO $25,000
— Fully amortized loans up to 20 years.
— Up to 95% of appraised value.
— We specialize in the purchase of existing or vendor "take back" mortgages.
NIAGARA REALTY OF CANADA LTD.
Phone: 384-9365

234 MORTGAGES FOR SALE

AVAILABLE
1st MORTGAGES
$ 8,500, 11¼%, $103.68 per mo.
11,422, 10¾%, $116.15 p.m.
14,500, 10¾%, $129.79
16,160, 11%, $170 per mo.
21000, 11%, $192.49 per mo.
30,000, 10¾%, $280.00 p.m.
9,695, 10¾%, $86.77 p.m.
These are selected well secured 1st mortgages; several are insured, and all show owners with good equities in the properties. We also have a few good second mortgages available. Call VINCENT HOLMES, 384-8124.
PEMBERTON, HOLMES LTD.
1002 Government Street

FIRST MORTGAGE 30,000 AT 12% 5 year term.
First Mortgage 22,500 at 12% 5 year term.
First Mortgage 20,000 at 12% 5 year term.
First Mortgage 25,500 at 12% 5 year term.
If you have funds availabe for mortgage investments, please phone Mr. McKenzie 386-7521 or call into our office at 1111 Government Street. Boorman Investment Co., Ltd.

235 WANTED TO BORROW

INVESTORS
We have an overgrowing need for funds for first and second mortgages. Top interest rates on well secured mortgages. CALL PETER BARDON OR EARLE TABOR AT ISLAND PACIFIC REALTY, 388-6231.

240 BUSINESS OPPORTUNITIES

GROCERY STORE
Unique opportunity to live and operate a business, total rent of building is $140 per month, 1½ year lease left, and option to renew. Asking price $17,500 plus stock. Act fast, this won't last.
OLE KNUDSEN, 479-8441, or HAZEL CAMPBELL 382-8956 or ISLAND PACIFIC REALTY, 388-6231

INVESTMENT PROPERTY
4-Bedrm Home
This big, older house is sound with renovated plumbing, heating, wiring and would easily rent to cover the costs until you're ready to redevelop the big, triplex zoned lot with two road frontages in Gordon Head, near the University.
Gray Lorenzen 652-1038
MALAHAT REALTY LTD. 743-5525
Box 40, Mill Bay

RENTAL BUSINESS
Here it is, the opportunity of your lifetime. Solid secure business, tremendous growth potential, shows 20% to 25% return non-partisipant, 40% partisipating manager. Established 10 years, strategic location, general mechanical inclination helpful but not absolutely necessary, $80,000 will handle. Responsible owner wishes to deal with responsible party. All replies absolutely confidential. No agents, middleman or triflers. Reply Victoria Press, Box 577.

APPLIANCE SALES AND REPAIRS
Ailing owner requires early sale on this live-wire business. Long lease, lots of parking. Complete line of stock and equipment. Good terms to right party. Price slashed. Now only $21,500.
Ken Walters, 385-2481 anytime
Swinerton, Stewart Clark, Ltd.,
1318 Blanshard

EXCLUSIVE FRANCHISE
Bader's cookies route, selling to grocery stores, confectioneries, and wholesale outlets. 1971 G.M.C. 3-ton truck. Reply to P.O. Box 685, Nanaimo, B.C.

HOBBY CRAFTS
Owner forced to sell this lucrative business located in a busy shopping centre on low rental lease. For full particulars and appt. to view call
479-1667 BILL ANDERSON 479-6648
J. H. Whittome & Co. Ltd.
Royal Oak Branch

OPPORTUNITY KNOCKS
For beauty operators wanting a central downtown location. Dandy beauty salon, steady clientelle. Owner will stay on for a while if required; offered at the low, low price of $5,000. MARGARET JOHNSTON, 384-8001 anytime. The Royal Trust Co. or 479-1589 Res.

ARE YOU A CRAFTSMAN? Would you like to start your own ubsiness? I am looking for someone with skills, craftsmanship and ideas to start manufacture of gift items, novelties, furniture or other consumer goods. Let us get together. Phone 687-2128 or eves. 731-1562, Vancouver.

BUSY TRACTOR SERVICE, FOR sale, covering the Saanich Peninsula, machinery includes 71 Case tractor, new Massey Baler, Howard Rotovator, rake mower, cultivator, loader, post hole auger and dump truck. Call for further information at 652-2759.

$40,000. HEALTH FOOD STORE and attached revenue producing accommodations. Furnished. Great opportunity for enterprizing person. Owner has other interests. Good financing available. Phone 383-7488 after 6, no agents please.

AIR POLLUTION CONTROL
$5 per hour fringe benefit. Travel contest. Phone Mr. Geddes for personal interview, 386-2947.

Well established commercial
SIGN SHOP
Top downtown location. Low rent, excellent opportunity for 1 or 2 men. Phone after 7 p.m. 479-5472.

MEAT BUSINESS UP-ISLAND for rent or on commission basis, with option to buy. Excellent revenue. Living accommodation. Apply to Victoria Press Box 647 or phone 386-7658 after 6 p.m.

GIFT SHOP ON GOV'T ST.
$2000 CASH and STOCK
G.E. Bus Ryan 382-8135
Ryan Properties Ltd.

BY OWNER, TELEVISION SALES and service business. Phone 656-1221.

ACTIVE PARTNER WANTED for long haul on 1972 White Freightliner. 383-8987 after 6.

SMALL RESTAURANT IDEAL for couple, seats 29, $15,500. To view, 382-2700.

LOCAL TAXI COMPANY FOR sale. Victoria Press Box 643.

240 BUSINESS OPPORTUNITIES

VANCOUVER ISLAND PROPERTIES
1—Approx. 1 2/3 acres fully serviced, light industrial, Island Highway North, $88,000.
2—Highway commercial lot on shopping centre, paved and serviced. Ideal location for Dairy Queen or what have you, $245,000.
—5 acres Island Highway serviced property, zoned residential, possible subdivision or hotel site, $240,000.
4—9-suite Apt., 5 minutes to downtown Nanaimo, asking $128,000 with $38,000 down.
5—30-unit motel grossing, $100,000, Island Highway, mint condition. Asking $389,000, half down.
—12-units plus owners accommodation on waterfront, ferry 3 Blks. Asking $190,000 with $60,000 down.
7—Service station and grocery plus owners accommodation, Island Highway, excellent man and wife operation, high volume and good net profit, $110,000.
8—23-room hotel, excellent beer sales, high returns, asking $389,000 with $100,000 down.

VANCOUVER ISLAND HOMES
Executive bungalow, 3,000 plus sq. ft., swimming pool, 2 huge bedrooms, fully developed basement, landscaped, double carport and driveway, asking $102,000, try half down.
Dial Gerry Quigley, Nanaimo Realty Co. Ltd., Box 518, Nanaimo, B.C. 754-2311 days or 753-2883 Eves. collect.

ONE OF A KIND
Combination 8-Lane Five Pin Bowling Alley (90 per cent booked 74-75) plus licensed dining lounge. Building is concrete blk. construction (approx. 11,500 sq. ft.) on approximately 23,000 sq. ft. of land. Excellent location, sound investment, showing good returns.

OWNER OPERATED
Modern Rural Service Station plus 3-bedroom home. Excellent business located 18 miles from Victoria in a fast-growing community. 1.46 acres with potential for expansion for car sales, drive-in, etc. Financial statements available. For information on these two properties contact RON BLACK, BILL JENSEN or BERT COLES, 384-8001, The Royal Trust Co., Courtesy to Agents.

MELTON
REAL ESTATE (B.C.) LTD.
912 DOUGLAS ST.
MELTON—BRINGING MORE THAN THEIR NAME TO VICTORIA

CAFE—RESTAURANT GIFT—SHOP
An outstanding opportunity is offered in this restaurant-cafe business, plus a gifts and craft shop, plus a four-bedroom family home, located on 1.03 acres. Ideally situated on the Trans-Canada Highway at Cowichan Station (near Duncan). Asking $99,500.00.
Fred Beaver-Jones
386-7551 382-5981

FOR THE LARGE FAMILY GORGE-BURNSIDE AREA
newly renovated, six bedroom family home, (2 up, 4 down). Immaculate condition. Large 50x200 playground lot. Close to schools, bus, and shopping. Asking $38,500. M.L.S.
Fred Beaver-Jones
386-7551 382-5981

CANADA PERMANENT TRUST
ON DOUGLAS AT FORT

GOING CONCERN BAKERY
Located in a prime shopping centre this bakery shows excellent return. Good lease available. Because of illness owner is forced to sell. Confidential details from phoning MARY WOOD 382-9191 or 592-2647.

OKANAGAN BOUND?
I have an excellent business for sale first time on the market and located in a busy city. Motor cycle sales and service — a going concern and the business is expanding. For confidential details concerning location and price please call MARY WOOD. 382-9191 or 592-2647. MLS 7436.
Canada Permanent

GROCERY PLUS A GOOD HOUSE
In these times of strikes and layoffs and rising costs it makes sense to secure a longtime job of your own! Buy this grocery business! Every time that till registers sale it pays you part of itself. Right now it averages monthly sales of $6,000. The HOUSE has two bedrooms, comfortable living room, a spacious kitchen with eating area, utility wired for dryer and washer. The house and SEPARATED grocery store is priced for both $60,000 (stock is extra). Vendor will consider carrying a reasonable first mortgage. PLEASE no "drive-bys", phone for appointment to view for principals only to listing salesman JOHN RUSSELL, 386-2955 or 592-3248. Mayfair Realty.

WESTERHAM
ESTATES LTD.
440-1070 DOUGLAS ST.
382-6151
NORMAN L. ROSS, GEN. MGR.
Competent, courteous, professional real estate service. Sales investment, development.
DICK BATEY, 592-4607; KELLY DICKSON, 477-1683; JACK DOBSON, 658-5676; VIC SMITH, 477-1964.

RESTAURANT
Lge restaurant with cozy dining rm. in a very high traffic downtown area, low rent and good lease $45,000 — To view
382-5171 THE ZIEGLERS 592-1768

KENTUCKY STYLE CHICKEN FRANCHISE FOR SALE
382-5171 THE ZIEGLERS 592-1768
Canada Trust Co.
2618 Quadra St. 382-5171

HEALTH SPA
FANTASTIC OPPORTUNITY, large fully equipped well-established Health Spa for sale. Due to a tremendous amount of new members in the last 2 years the Spa is so busy that it leaves us with no time with our family. For more details write Health Spa Box 748, Duncan, B.C., giving return address and phone number.

EXCLUSIVE DEALERSHIP FOR Victoria and Vancouver Island, unique and highly profitable baby and juvenile safety equipment that is in high demand. No competition whatsoever. Write Director of Marketing, P.O. Box 67587, Postal Station O, Vancouver, B.C. V5W 3V1

241 BUSINESS OPPORTUNITIES WANTED

CA WITH $10,000 PLUS AS DOWN payment wishes to buy or participate active or silently in business venture. With good profit potential. Any and all propositions considered in confidence. Victoria Press Box 642.

244 REVENUE PROPERTY

CANADA PERMANENT TRUST
(ON DOUGLAS AT FORT)

PROFESSIONAL OFFICE BUILDING WITH PARKING
Terrific potential offered by conversion from present use to commercial non-retail, modern bldg. with 10,500 sq. ft. floor area plus off-street parking for 40-50 cars on 0.8 acre lot, close in on Shelbourne St. Most realistically priced at $295,000 with terms available and quick possession. For details please phone HERB McDANNOLD. 658-8844 or 382-9191.
Canada Permanent

FIVE PLEX
$96,500
4 spacious 2-Bedrm. suites and 1-1-bedrm. Unit. Providing excellent living accommodation plus investment. Well constructed Building of Stucco and Brick. Heavy Shake Roof. Good location close to all services. We have the financing.
DAVE GIBSON
388-5647
HARRY PALM
384-7229

FARMERS & MERCHANTS TRUST
"REAL ESTATE HAS A PRICE INTEGRITY IS PRICELESS"
731 FORT ST.

ESQUIMALT
32 Large Suites
Excellent Income
28 2-bdrms, 3 1-bdrms and one bachelor suite. Oil H.W. heat, indoor swimming pool, balconies and 100% parking. Try your down-payment to large 1st charge that can be assumed to the end price of $469,000. MLS 7127. Call for complete details re statement and viewing.
388-4271 RICK KINNIS 477-9394

ESQUIMALT
6 SUITES
Excellent Income
Just remodelled with new w-w, s-s sinks, freshly painted inside and out, new roof and all new appliances make this an outstanding investment for the future. Shows close to $10,000 net return before debt ratio is considered. Priced at $105,000. Call NOW!
388-4271 RICK KINNIS 477-9394
J. H. Whittome and Co. Ltd.

DUPLEX
Up and Down
Jubilee Area
This fine older home is located on quiet street, close to all amenities. 2 bedrooms in upper suite. 2 bedrooms on main floor suite plus 1 in full basement. Living room with fireplace. Drive-in garage. $46,900.
SCOTT KENDREW
385-7761 (24 Hrs.) 598-5341 (Res.)
—D.F.H.—

ELEVEN SUITE APT.
Twenty-year-old, eleven suiter in excellent rental area. Four-year-old roof and newly carpeted and painted walls. Suites are furnished but in need of T.L.C. This is an estate sale and must be sold, so try your offer on new reduced price of $127,000. For further details call:
MRS. M. MUNN of
JACK MEARS
OAK BAY REALTY LTD. at
598-3344 anytime

S/S DUPLEX
CLOSE TO SHELBOURNE PLAZA
Three bedrooms each side with large living rooms with fireplaces, L-haped dining rooms, separate utility rooms, large storage rooms and owner's side has built-in china cabinets and large family room 11 by 18.6. This duplex has been well maintained in recent years. $69,500. MLS. Call for complete details.
388-4271 RICK KINNIS 477-9394
J. H. Whittome & Co. Ltd.

APARTMENT BLOCK
Siuated close to the city. 4 self-contained large two-bedroom suites in excellent condition. Wiring and plumbing in excellent condition. Full asking price $110,000.
HAROLD WARE
385-7721 (Res.) 598-4358
GARDNER REALTY LTD.

GORGE ROAD TRIPLEX
Overlooking beautiful Gorge Park area, 1-3 bedroom unit, 1-3 or 4 bedroom unit, with dining room and LR with FP, 1-1 bedroom unit, LR with FP. Very reasonably priced at $68,500. Financing available. To view call JACK GREENWOOD at 386-2911 or 384-5228 HOMEFINDERS, WALL and REDEKOP.

TRIPLEX
On the corner of Oswego and Kingston Street in James Bay where there is much demand for 1 bdrm self-contained suites. Drive by but please do not disturb the tenants. For an appt. to view inside and financial info call:
Heather Gammon 478-2607
Lew Dallimore 479-1422
or 386-7737
Tuffrey and Mills Realty Ltd.

SXS DUPLEX
Just listed, this excellent modern home located on a quiet residential street within walking distance to Saxe Point park. 3 bedroom, large living room, rumpus room in high bright basement each side. Easy care lot. Asking $82,900. For full information, please call:
386-7521 Mrs. O. ZACHARY 592-2765
BOORMAN INVESTMENT Co. Ltd.
1111 Government St.

FAIRFIELD TRIPLEX
$59,500
Excellent 2 bedroom, L.R. with fireplace, D.R. with china cabinet, beamed ceilings. PLUS 2 2-bedroom self-contained suites grossing $310 per month. Greenhouse and fruit trees for the garden lover. For more information call: PAM HAERE 386-2911 or 385-0595.

SXS DUPLEX—OAK BAY
3 Bedrooms each side, L. R.'s with fireplaces — fifteen years old. Pleasant area of Oak Bay Asking $74,000 with excellent existing financing. For further information please call David Billingham
BAYSHORE REALTY LTD.
388-6424

UNIQUE LEGAL DUPLEX ON beautiful waterfront lot on Gorge Waters. Spacious 3-bedroom and 2-bedroom suites. Separate entrances, furnaces, hot water tanks. Large lot ideal for boating. Asking $67,500. For more details on this interesting new ML call Graham Ireland, C. N. MONTAGUE REALTY, 384-9318 (24 Hrs.)

DUPLEX
Sidney duplex with 3 bdrm. up and 2 bdrm. down. Both units are tenanted. The unit is 4-years-old and presents a good revenue return for investment. JOHN A. JOHN 477-8096 BLOCK BROS. REALTY LTD. 386-3231.

244 REVENUE PROPERTY

THAT SOUND YOU HEAR
IS OPPORTUNITY KNOCKING!! 2 bdr SxS duplex — 6 years old with two full floors (undeveloped) of 1800 sq. ft. Each (total floor area 5400 sq. ft.) on almost ½ acre lot. Priced for immediate sale at the unbelieveably low price of $54,500 for details call
RAY SMITH
384-8001 or Res. 479-7777
THE ROYAL TRUST CO.

F, B & B
FULLBROOK BERTRAM, BROWN
4082 Shelbourne 477-9581

3 GOOD BUYS!!!
Fairfield — 10 suites, price $145,000, approx. $84,000 mortgage at 9½%.
Upper Yates — 12 furnished suites, $150,000, approx. $87,000 mortgage at 11½%.
Quadra — 11 suites, 2 stores, $178,000, approx. $84,500 mortgage at 9¼%.
Please call Roma Nicoll 477-9581 evenings 384-4827.

30 SUITES SAANICH
$350,000.00
7% and 11½% existing financing with approx. $85,000 down payment required. Built in 1963, well maintained, hardwood floors, oil fired hot water heating, spacious suites (4 two, 2 bachelor, 24 one). Irreplaceable at this per suite cost. New MLS 7348.
BRENT D. EWING
BAYSHORE REALTY LTD.
512 Fort Street 388-6424

PRIME FAIRFIELD REVENUE
$59,900 — TERMS
Located on a nice tree-lined street close to al amenities (Beacon Hill Park, sea and city) in the popular Fairfield area, this oldtimer has quality, value and charm. Two self-contained suites plus seven light housekeeping units. Shows approximately $5800 net. Clear title but vendor might consider financing for satisfactory convenant. For further information or appointment to view call ROBERT YOUNG, 477-8749 or JIM WEST 382-1145 or 383-4124 anytime, Park Pacific Investments Ltd.

21 STES. — FAIRFIELD
Prime location on a quiet boulevarded street. Elevator, balconies and carpeted throughout. 7 2-B.R.'s, 9 1-B.R.'s and 5 BACH Stes. Grosses over $35,000. Priced at approx. $14,000 per ste. $100,000 cash required. Full Price $295,000.
8 STES. — FAIRFIELD
FIRST TIME LISTED!
Walking distance. Fairfield Road near Cook. Most attractive. Brick and stucco finish. One 2 B.R.'s, seven 1-B.R.'s. 90' zoned lot. FULL PRICE $145,000.
S. W. ANDERSON LTD.
384-9328 Res: 382-8917

GREAT OPPORTUNITY
REST HOME $84,900
Yes, this thriving Fairfield rest home is giving an excellent living to its present owners. Licensed for 13 guests this charming home is just ½ block to the sea, and has a large private 3 bdrm owners suite. Asking price includes business, property and furnishings. Good $41,000 10 per cent mortgage can be assumed. JEFF CHALK 477-8274 BLOCK BROS. REALTY LTD. 386-3231.

JAMES BAY REVENUE
2 S-S stucco duplex on large lot with 4 garages. Near Beacon Hill Park. $70,000.

4-SUITE APT.
(Not a Conversion)
60x120 lot. Always rented, $65,000. Please call Mr. Custance, 385-2481.
Swinerton, Stewart Clark, Ltd.
1318 Blanshard

DUPLEX ESQUIMALT
$47,900
Comfortable well-built home on a quiet street close to shopping mall and schools. Double sized lot with ample lawn, garden areas, fruit trees and evergreen shrubs. Bright sunny one-bedroom apt. in the ground level basement for additional revenue.
384-8126 JOHN BELL 477-2562
384-8126 G. PERODEAU 656-4525
PEMBERTON, HOLMES LTD.,
1002 Government Street

REVENUE
7 unit revenue property, gross income approx $700 monthly. Excellent location, R 3 zoned. This property offers reasonable income as well as development potential. G. Weston, British American Realty Ltd. 385-1431.

REVENUE
4—1-bedroom conversion. Excellent condition, 1st class location. Offers revenue as well as development potential. G. Weston, British American Realty Ltd. 385-1431.

7 SUITES, SIX 1-BEDROOM AND one 2-bedroom. 3 years old. Good rental area. Minimum upkeep. $115,000. Low interest mortgage. 383-4650. No agents.

9 SUITE APARTMENT BY owner, $15,000 required to handle. Three 1-bedroom and 6 bachelor suites. No agents please. Mr. Aust, at 479-7260 between 6-9 p.m.

245 REVENUE PROPERTIES WANTED

DO YOU HAVE A SIDE BY SIDE DUPLEX
In Fairfield, or Oak Bay border? Would prefer 2 bdrms. each side with full basement. Condition not important. Will pay up to $60,000. Please call: pam haere
386-2911 or 385-0595

247 COMMERCIAL OR INDUSTRIAL PROPERTIES

CANADA PERMANENT TRUST
ON DOUGLAS AT FORT

OPPORTUNITY KNOCKS
$49,800
9780 sq. ft. in key location near Oak Bay Avenue. Terrific potential here. Your idea may suit the zoning requirements. Offered at $5 per sq. ft. Gray Laite 656-5267 or id Haslam 477-1994 or 382-9191.

B.C. LAND AND INSURANCE AGENCY LTD.
530 BROUGHTON
388-5555

COMMERCIAL PROPERTY REQUIRED
Urgently required centrally located property. With or without buildings. Sincere cash client must relocate. Please contact Chummy Crabbe, 388-5555, 479-7998.

WAREHOUSE POTENTIAL
$4 per sq. ft. plus large, 4-bedroom family type home. On approximately 13,600 sq. ft. of land. Good holding property. Make an offer. Trades accepted. Call GEORGE WALL, 386-2955 or res. 478-5681. Mayfair Realty.

247 COMMERCIAL OR INDUSTRIAL PROPERTIES

CITY INDUSTRIAL
TWO PARCELS OF DOWNTOWN REAL ESTATE, BOTH PROPERTIES ARE IN EXCELLENT LOCATIONS AND PRESENTLY ZONED M1 (light industrial). THEY HAVE A VARIETY OF USES AND CONTAIN OLD SOLID BUILDINGS WHICH CAN BE UTILIZED OR RENOVATED. SITE SIZES 11,880 SQ. FT. ($295m) AND 14,400 SQ. FT. ($350m). FOR INFORMATION ON THESE AND OTHER INDUSTRIAL-COMMERCIAL PROPERTIES CALL:
JOHN SUTHERLAND
B. COMM., R.I. (B.C.)
386-3494 (24 Hrs.)
WESTERN HOMES LTD.

WESTERHAM
ESTATES LTD.
440-1070 DOUGLAS ST.
382-6151
NORMAN L. ROSS, GEN. MGR.
Competent, courteous, professional real estate service. Sales investment, development.
DICK BATEY, 592-4607; KELLY DICKSON, 477-1683; JACK DOBSON, 685-5676; VIC SMITH, 477-1964.

WAREHOUSE
$38,500
Just One Left
Cement block construction. 1900 sq. ft., 17 ft. clear inside height thus allowing a mezzanine, 2 pce. washroom, 10x12 ft. metal roller door. Can be purchased with as little as 10% down and balance like rent.
STAN EAKIN 479-5818
JACK CLOVER 477-3083

DOWNTOWN OFFICE BUILDING
Immaculate. 6 Rentals, 8 black-topped parking spaces. 1½ blocks from City Hall, $10,250 gross annual rents. C-2 zoned in Blanshard-Pandora area. Existing first mortgage of about $43,000 at 10 per cent at $450 per month can be assumed or paid off. Asking $90,000. May consider good trades. But prefer cash to mortgage. 385-0510 anytime. Private.

ROYAL OAK SHOPPING—3,000 sq. ft.—13-yr.-old building. Double store front and potential office space. $98,500 M.L. Call Don Robertson 477-9551. CITY SAVINGS AND TRUST.

250 HOUSES FOR SALE

National Trust
SINCE 1898

OPEN HOUSE
1029 TILLICUM ROAD
1:30-4:30 WEDNESDAY, THURSDAY AND FRIDAY
Make a point of viewing this excellent three-bedroom family home; wall-to-wall carpet throughout; lower level development well planned with potential for in-law suite.
Ena Nemeth in attendance
477-4641 386-2961

OPEN HOUSE
SATURDAY 1:00-4:00
3839 PERSIMMON DR.
(Off Maplewood-Blenkinsop)
1350 sq. ft.—3 bedroom home on large 70x205 treed lot in park-like surroundings. Counter stove, wall oven and separate laundry room off kitchen. Large rec room with fireplace.
ASKING $54,900 (ML 7752)
For advance showing call:
TED BOWDEN
386-2961 or 479-1479

SIDNEY
A well constructed and beautifully maintained home of 1,260 sq. ft. main floor area, 2 years old. 3 bedrooms, master with 2-piece ensuite. "L" shaped living room dining arrangement with floor - to-ceiling fireplace. Spacious, attractive kitchen with eating area, recreation room with fireplace, lots of space for additional developments, 70x110 fully serviced lot. Price $48,900 — Good terms.
ENA or KELLY NEMETH
386-2961 477-4641

VENDOR MOVING MUST SELL!!
Excellent family 4-bedroom home with a HIGH MORTGAGE and LOWER than current interest rate. Carpeted living room with fireplace — California kitchen with dining — Full high basement — Drive-in garage — Close to schools, transportation and shopping. Asking $47,900. ML 7411.
CALL SYL SHUMKA
386-2961 385-7373

8541 BEXLEY TERRACE
(Off Amity Road)
Sea view, attractive six-room, 1400 sq. ft. no-step modern bungalow on .6 acre treed lot, with municipal water. MLS 7481. VLA approved. asking price: $55,900.
CHESTER PREVEY
Bus. 388-5451 Res. 592-6153

S X S DUPLEX
Dandy 2 bedroom modern duplex with full basement. Owner will carry financing, try your down payment, asking $59,900.
TED BOWDEN 479-1479

NO MORTGAGE PROBLEM HERE
Need two bedrooms? Like a quiet street? Worried about raising a mortgage? Let me show you this comfortable, full basement home in the High Quadra area. With a reasonable down payment, the owner will carry the balance at an attractive interest rate. Hardwood floors in the bedrooms and wall to wall in the living-dining room. Fireplace. Drive-in garage. Large lot. Lovely view from the bright kitchen. This is an ideal buy for the couple who is willing to do a little up-dating on this 1953 home. Asking $38,500.
BOB HUGHES
BUS. 388-5451 RES. 592-2128

Montague
1028 BLANSHARD 384-9318

OPEN HOUSE
138 ROBERTSON
Thurs. and Fri.
1:30 - 4:30
Legal Duplex — Ross Bay area. Priced at only $55,000. Nicely decorated throughout. Ground floor has den, fireplace, dining room, kitchen and 2 bedrooms. SECOND floor has large entrance, living room, bedroom and kitchen, plus a terrific view. Full, high basement with a bedroom. In attendance Don Lewis, 384-9318 (office) or 386-9181 (res.).

HAPPY HOME
looking for a large happy family. Secluded patio; veg. garden; sun-decks and double garage. There are three bathrooms; 6 bedrooms; large kitchen with eating area plus family room with fireplace. Large living room and dining room in line. Located in Gordon Head close to all facilities. Priced at $79,500. To view by appointment only please phone Art Mauger at 384-9318 (office) or 598-5109 (res.).

4.8 ACRES
Old West Saanich Road, 3 bedrooms; den; one natural and one artificial pond. Wonderful family home. $54,500. For appointments please call Gilbert W. Calvert 384-9318.

250 HOUSES FOR SALE

WALL & REDEKOP HOMEFINDERS REALTY LTD.
DOUGLAS STREET 386-2911

OPEN HOUSE
2838 INLET DRIVE
WED. AND THURS.
1:00-2:30 p.m.
Large family home on lot 60'x157' in prime Gorge area. 4 bdrms.; family room; all re-decorated; new roof; furnace; carpets and flooring. MLS 7699. Call:
CURT SHUBROOK
386-2911 or 382-6961.
See you there!

OPEN HOUSE
237 SIMS AVE.
Thurs. and Fri. 6-8 P.M.
Sat. 1:30-4 P.M.
Freshly decorated 4-bdrm, no-step, home with brand new wall-to-wall carpet throughout. Quick possession. MLS. For prior viewing call:
HAZEL CLARKE or
NORMA HILL
385-6635 386-2911

OPEN HOUSE
1259 GARKHILL ST.
(off McKenzie at Century)
SAT., JUNE 15.
1:30-4 P.M.
Attractive home, close to all amenities, in very desirable quiet area. Two bedrooms up, and one down. Carpeted throughout. Spacious kitchen with ample cupboards. Feature red brick wrap-around fireplace. Rec. room in full high bsmt. Drive-in garage. Large fenced lot. Quick possession. Vendor has bought. Asking $49,900. For further details call:
MAY HAMILTON
at 386-2911 or 656-4692

OPEN HOUSE
SAT., JUNE 15
1:30-4 P.M.
139 ONTARIO ST.
$39,900
Older 3-bedroom home in excellent condition. Close to schools and downtown. Two extra rooms upstairs. Fenced back yard. Drive-in garage. Full cement bsmt.

145 ONTARIO STREET
$42,000
Modernized older family home. Could easily be converted into duplex. Full bsmt., 2 bathrooms. Fenced back yard and drive-in garage. Vendors are moving. MUST SELL. Come and see MAY HAMILTON, or call at: 386-2911 or 656-4692.

OPEN HOUSE
81 HOWE STREET
(off Dallas Rd.)
SAT., JUNE 15th.
1:30-4:30 P.M.
Saleslady in attendance: MARGARET BRIDGER. Over 1500 sq. ft. on main floor, full bsmt. Three bedrooms, large living and dining rooms, two fireplaces, separate garage. For prior viewing, call:
MARGARET BRIDGER
at 386-2911 or 385-1188

CORDOVA BAY
Cozy two-bedroom home — completely renovated. Landscaped yard with patio and pond. Asking $39,900. But open to offers. Exclusive with
FRED MOLYNEAUX
386-2911 or 658-5429

EXCLUSIVE —
3 BR'S UP
COMPLETELY FINISHED BASEMENT
With de luxe rec. room; wet bar; built-in fridge; ultra modern lighting; immense well-finished rec. room and office. 3 bdrms. on main — large fireplace, wood panelling throughout — a gem of a house! On large lot. To view call:
MARGARET BRIDGER or
ELSIE O'BRIEN at
386-2911 385-1188 477-5470

GLANFORD—$47,000
Comfortable 3-bedroom home on large fenced lot. Rec. room in bsmt. Drive-in garage. Close to schools and shopping. Large living room with attractive feature wall. For further details or to view call
MAY HAMILTON
386-2911 or 656-4692

GOLDSTREAM PARK ESTATES
15-month-old home featuring:
—Large LR with W-W carpeting and lovely white rock fireplace.
—Formal size dining room.
—Large family-size kitchen.
—3 bedrooms with ensuite plumbing off master bedroom.
—Fully carpeted rec. room with FP in full high bsmt.; plus room for future development.
—Stucco and rock exterior and shake roof.
Asking — $53,700 with an excellent large 9% 1st mortgage. Call me to view this high quality home. (MLS).
BOB CARBY
386-2911 or 382-1459

GOOD
HOLDING PROPERTY —
NEAR CITY CENTRE—
$39,900
This is a good investment for the future. In the meantime a 4-bedroom — 2-kitchen house you could have 4 legal boarders. To view this property please call:
RUTH SALAGA
386-2911 or 479-5632

IMMEDIATE
Occupancy! Need a move in and relax, as the present owners have left their home in beautiful condition. You will be proud to own this 3-bedroom, full basement home located in Gorge-Burnside district. Features a lovely kitchen and dining area with panelled feature wall through to living room. The lot is 190' deep. Stucco exterior and aluminum windows. Call right now!
SHIRLEY MOLLBERG
478-5327 or 386-2911 anytime

MAPLEWOOD ROAD
21-year-old home on a large (72'x226') lot.
FEATURING:
—4 bedrooms (2 on main and 2 down).
—Large kitchen with E.A.
—Fully developed bsmt. with rec. room (built-in bar), 2-piece bath, sewing and laundry room.
—Make an offer on the asking price of $51,500.
This has a $31,500 1st mortgage at 10%. Call me now on this excellent home.
BOB CARBY
386-2911 or 382-1459

HELP YOURSELF
to years of comfort in this very comfortable 2-bdrm home. Close to schools, shopping and recreation. It has a large L.R. with FP. Large dining area. Double garage and full basement with extra room. Asking $42,500. MLS. Call:
JACK GREENWOOD
386-2911 384-5228

HERE IT IS!!! NEW EXCLUSIVE
Large family home, walking distance to Town and Country. 3 or 4 bedrooms, large living room with lovely slab marble fireplace, big kitchen, glassed-in sunporch, full cement basement, separate garage plus many extras. All this for $45,000. Call today:
ELENOR STURMEY
386-2911 or 479-4573

LARGE FAMILY HOME NEAR TOWN — $43,300
Big house on big lot. 3 plus bedrooms, 4-pce. modern bathroom. Large panelled L.R. with w-w carpet, large separate D.R. with built-in buffet; BIG kitchen. Full basement, sundeck, separate garage and fruit trees. (The cherry tree is loaded.) All this on a 48x144 foot lot. See it with me and make an offer.
ELENOR STURMEY
386-2911 or 479-4573

MUST SELL!
$37,500 is the asking price for this good stucco 2-bdrm home on Harriet Road. If you are looking for a nice family home, this could be for you. The lovely large secluded lot is 80'x315'. Good existing financing. Call now:
SHIRLEY MOLLBERG
386-2911 or 478-5327

250 HOUSES FOR SALE

WALL & REDEKOP HOMEFINDERS REALTY LTD.
DOUGLAS STREET 386-2911

NEW ML — $39,900
LARGE family home in good condition. L.R. and sep. D.R. Spacious kitchen, 4 bdrms, basement. All reasonable offers considered. Good financing.
C. WELDON 598-1480
POLLY HIGGINS 592-4111
or 386-2911 anytime

RELAX!
In your private tiny garden, patio or balcony. 4-year-old Townhouse close enough to Simpsons-Sears to walk in a few minutes, but on good bus route. Consists of 3 bedrooms, rec. room, living room, separate dining room, utility room with washer and dryer, galley kitchen with stove and fridge, 1½ baths, plus, plus. All completely panelled and all but 2 rooms carpeted. If you're thinking apartment or townhouse living you must see this immaculate home which has been recently decorated. $43,500. See it anytime with me:
ELENOR STURMEY
386-2911 or 479-4573

YES YOU CAN
own this brand new 3-bedroom quality home situated in Goldstream, where the air still smells sweet. Call me for financing details.
DON HAMILTON
386-2911 or 478-3552

ESCAPE THE ORDINARY!
And move into this charmingly different 4-bedroom home with a separate in-law suite. A delightful panelled den, very large rec. room with F.P. & Bar, and 15x30 heated swimming pool are a few of the many features of this gracious home. Realistically priced at $68,500. MLS.
JACK GREENWOOD
386-2911 or 384-5228

JAMES BAY CHARACTER HOME
Of 1300 sq. ft. Excellent family home close to all amenities. 3 large bedrooms. L. Room; kitchen; large full basement. Today's bargain at $35,900. R-3 zoning. Exclusive with:
JACK GREENWOOD
386-2911 or 384-5228

MOBILE HOME OWNERS
Your chance for privacy. Only one 95'x165' lot Sooke area. (Kemp Lake). $11,000. Hurry on this one. Call:
DON HAMILTON:
386-2911 or 478-3552.

DON'T ANSWER THIS AD
If you do not like a garden. Over 15,000 sq. ft. of well landscaped lawns, trees and shrubs. Plus a very charming and different home in immaculate condition. Two, three or four bdrms, 1½ baths and a spacious living room with fireplace, make this a real Oak Bay Bargain at $58,900. Exclusive with
JACK GREENWOOD
386-2911 or 384-5228

ENTERTAINING CAN BE FUN
In this very gracious Esquimalt home. Spacious L.R. with F.P. Large rec. room with F.P. 4 bdrms, some with built-in dressers and situated on a beautifully landscaped lot with sea views make this a must see for the discriminating buyer. Priced below replacement at $86,000.
JACK GREENWOOD

OAK BAY
$43,500
Hark ye! This lovely property fronts on 2 streets and is just perfect to park trailers boats and campers at the back of the lot. Besides, the property has L.R. with F.P. sep. dining room, cab kitchen, 2 bedrooms, bath and central hall. In the basement is a rumpus room with fireplace and could be 3rd bedroom. Beautiful landscaping and fruit trees. Be sure and hurry! Call:
ELSIE O'BRIEN
386-2911 or 477-5470

2 YRS. OLD — $45,500
Owners are anxious to move up-Island, but their present home must be sold first. Cathedral entrance to both upstairs and full high basement with 3 completed rooms. Fridge, range, washer and dryer included. All offers will be considered. MLS No. 7476.
SHIRLEY MOLLBERG
386-2911 or 478-5327

COLWOOD-LANGFORD —
$38,900
Beautiful 3-bdrm home. Panelled L.R., step saver kitchen with in-line D.R., full basement with utility. Drive-in garage. Situated on high location lot. Try your down payment. MLS. Call:
DONALD HAMILTON
386-2911 or 478-3552

CUSTOM BUILT AND DECORATED
This beautiful 3-bdrm, full basement home has many special features designed by the lady of the house to make luxury homemaking a reality. There are 2 FPs, master bdrm en-suite and a 3rd bathroom roughed in in the bsmt. Located in Langford, behind the golf course. You have the quiet of the country and the convenience of town. All this is priced right to sell at $58,500. MLS. For more of the elegant details please call:
BARBARA WILLARD
386-2911 592-1453

GABRIOLA ISLAND—NEW MLS
No. 90 WHALEBONE DRIVE
Here is a real opportunity for a handyman. Buy this dandy 6-year-old unfinished 2-bedrm home for $18,500 or invest another $5,000 or so to complete it and you will have yourself a lovely home with over 1200 sq. ft. all on one floor. Relax and enjoy the peace and quiet of Island living in your 23x14 living room. This has to be one of the better buys on today's market, and is very livable just as it is.
I also have 4 separate lots listed on Gabriola ranging in price from $6,500 to $12,500. Don't waste time, call now for details.
WILMA WINTER
386-2911 478-1466

4 BDRMS. — LARGE LOT (75'x150')
GLEN LAKE AREA
Separate dining area, large brick fireplace; w-w carpet, 3 bdrms on main, sundeck. MLS. To view, call:
MARGARET BRIDGER or
ELSIE O'BRIEN
385-1188 386-2911 477-5470

OAK BAY—WILLOWS
3 br. home, featuring natural stone fireplace, wall-to-wall throughout, panelled rec room, and workshop in full high basement. Oil heat. Garage and carport. Sundeck. Large modern kitchen. Walk to Willows Beach stores, and schools. Fridge, stove, washer, dryer included. Drive by 2564 Dunlevy St., but you must see inside this spotless comfortable home. $53,900. 592-1978. No agents please.

FOR SALE
New Home — Under Construction
2202 Amherst Ave., Sidney, B.C.
—Sunken Living Room with fireplace and peaked ceiling.
—Dining Room
—3 bedrooms
—Roughed-in Plumbing in Basement
$46,500
MEDALLION DEVELOPMENTS LTD.
656-4879 After 6:00 p.m.

CHARACTER
Beautiful stained glass accents this 5-bedroom quality home. Open staircase, large panelled dining room with fireplace and buffet. Modern kitchen, den and sunroom and 5 bathrooms plus 2-bedroom in-law suite. New everlasting exterior paint, attractive financing. An excellent investment. 60x130 R3 within 1½ mile circle. $65,000. No agents. 383-1461.

250 HOUSES FOR SALE

DFH

D. F. HANLEY AGENCIES LTD.
3293 DOUGLAS ST.
385-7761
OR
3021 SHAKESPEARE ST.
388-4294

OPEN HOUSE

526 ALLANDALE — OFF WISHART
—Sunken living room and dining room.
—Centrally located floor to ceiling fireplace.
—Quality carpeting and panelling.
—Bright kitchen with knotty pine cupboards.
—2 Large bedrooms (one carpeted — other hardwood).
—Full high basement with development potential
—Triple carport on large fully fenced lot.
—All this and lots more for only $47,900.00.
—Don't sit there — come and see it! MLS.
388-4294 PAM HOOLE 598-6105

—D.F.H.—

OPEN HOUSE
FRI-SAT 1:30-5 PM
1833 HOLLYWOOD CRES.
WATER-FRONT

Enjoy the ever-changing seascape from this delightful home of 3 brs., separate dining room, large rumpus room, sea side patio. A once in a life time opportunity to acquire such a waterfront home so close to town and proximity to all amenities. Offered at the realistic price of $77,500. For prior viewing please call
A. M. CHANDLER 388-4294

—D.F.H.—

LOW DN PAYMENT LOW INTEREST

Try your LOW DOWN PAYMENT and VENDOR may CARRY THE BALANCE for you at LOW INTEREST! Good deal? YOU BET! A sudden transfer forces the sale of this lovely, near new home set on a quiet, treed cul-de-sac in beautiful Brentwood. This bright, exceptionally well-appointed spacious home, abounds with QUALITY including soft, plush, very expensive wall-to-wall carpeting throughout. The exceptionally bright and well-laid out full high basement could easily be finished making this a 4 bedroom, 3 bathroom home. CALL NOW and see how EASY it is to own! Asking $56,500. MLS.
STEVE MOONEY
385 7761 Anytime

— D.F.H. —

NEAT AND TIDY

A well-laid out 3 bedroom home. No-step style. Corner location with lots of fenced yard for the kids. Close to schools and shopping. It's ideal for a young couple. Extremely well priced at $38,000. MLS. To view call:
JOHN WATERMAN
385-7761 (24 Hrs.) 478-2255 (Res.)

— D. F. H. —

Owner Transferred

Home 2-years-old, Colwood. Well-treed lot close to schools. 1175 sq. ft. 3 Bedrooms, full basement with 2 pce. bathroom down. Basement is open and ready for further development. Asking price is $48,900. 590 Longholme.
BILL WESTCOTT
385-7761 Anytime

— D. F. H. —

NEW HOMES MILL BAY

2 New homes. ½ Acre lots. 1000 sq. ft. and better. Each has 3 bedrooms and ¾ open basement.
BILL WESTCOTT or
STEVE MOONEY
385-7761 Anytime

— D. F. H. —

OFFERS INVITED

on this excellent 5 suite apartment, overlooking the Gorge water-way. A sound stucco building with a 6th suite that you can easily complete. A wise investment offered at $69,000. MLS 7213.
BILL CARNEGIE
385-7761 (24 Hrs.) 652-3627 (Res.)

— D. F. H. —

NEW LISTING
University Area
5 Bedrms. Plus
Rec. Rm. $77,900

Deluxe home on quiet Cres. Large impressive entrance, W-W and fireplace in L-shaped LR-DR, large family kitchen with costly hardwood cupboards. Master bedrm. en-suite plus 3rd bathrm. down. Nicely finished rec rm., huge balcony over dble. carport. Partial sea glimpses. Hurry for this one. MLS.
MABEL CRACK
385-7761 (24 Hrs.) 658-8594 (Res.)

—D.F.H.—

OVERLOOKING THE STRAITS OF JUAN DE FUCA
$79,500
Reasonable Terms

A quality home, 7 years old with a view from every window. Nestled in a quiet setting of greenery, including picturesque Arbutus trees, fruit trees and prize roses. Featuring a shining slate entrance hall, large living room with floor-to-ceiling native stone fireplace. Dining room with french doors to southerly exposed patio. Bright, spacious kitchen contains ample cupboard space and built-in dishwasher. Separate eating area adjoins kitchen. 3 large bedrooms on main floor. Ground-level downstairs contains a well-finished den, laundry room and half bath. Large garage. A superb yard, easy to maintain, has circular front driveway, natural rockery and shrubs. Backyard consists of secluded lawn, small garden, and open stair entrance to wrought-iron enclosed patio. This home is immaculate inside and out with many other features too numerous to mention.
WAYNE STRANDLUND
385-7761 (24 Hrs.) 477-2888 (Res.)

—D.F.H.—

LAKEHILL AREA
$50,900

No, it is NOT IMMACULATE, so grab your paint brush and redecorate to your own taste. Only 20 years old, has over 1300 sq. ft. on main, 3 bedrooms, living room with W-W and SLATE fireplace, large separate DR, big family kitchen, IN-LAW SUITE in bsmt. All appliances included and vendor WILL CARRY the Mtge.
JERRY MIREAU
385-7761 Anytime

—D.F.H.—

THETIS HEIGHTS BRAND NEW

Beautiful 3 bedrm. home with room for a 4th in bsmt. W-W carpeted throughout LR, DR, and all bedrms. Terrific kitchen with EA. Good 1st mtge. existing at 10%. Asking $52,500 but make us an offer.
SHEILA PEPIN
385-7761 (24 Hrs.) 388-6176(Res.)

—D.F.H.—

250 HOUSES FOR SALE

DFH

D. F. HANLEY AGENCIES LTD.
3293 DOUGLAS ST.
385-7761
OR
3021 SHAKESPEARE ST.
388-4294

"BIT-A-FIXIN"

Is all I require. I have 4 bedrooms (2 on the main floor, 2 up), good sized LR and DR, a really spacious kitchen which has had some renovations (new cabinets and panelling). I am on a dead-end street and have a nice lot. Close to Simpsons-Sears and Oaklands School. I have a bsmt. Drive-by 1552 Morely. PLEASE, don't disturb owners. Asking $36,900. MLS.
SHEILA PEPIN
385-7761 (24 Hrs.) 388-6176 (Res.)

—D.F.H.—

OWNER SAYS SELL!!!

Owner is transferred East and now must sell this lovely Oak Bay home. He will carry financing and is open to offers on an asking price of $72,500. 3 bedrooms, full basement completely developed. Nice lot and in a top area. Tremendous features. Must be seen by you. To view call:
JOHN WATERMAN
385-7761 (24 Hrs.) 478-2255 (Res.)

3 BEDROOMS PLUS IN-LAW
$72,500

Located close to Rockland. Large formal living room plus separate dining room. Den with fireplace and modern kitchen with new cabinets and eating area. Tastefully decorated throughout. Large bedrooms with good size closets. Fully develped basement with family rumpus room with kitchenette or ideal IN-LAW suite. This home is exceptional plus with many extras! Call today or you might be sorry! MLS. Call
DOUG BAVINGTON
385-7761 (24 Hrs.) 598-3929 (Res.)
or
FRED G. CARVER
388-4294 (24 Hrs.) 598-2581 (res.)

—D.F.H.—

P.R.B

P. R. BROWN AND SONS LTD.

OPEN HOUSE
SAT. JUNE 15
2-4 P.M.
2517 GRAHAM ST.

Good family home or could be duplexed. 4 bdrms. 3 bathrooms. Full basement. Price $42,500. MLS 7458. In attendance:
385-3435 MRS. HARTT anytime

—P.R.B.—

BEACH DRIVE

Have you ever wished you could find a home with the benefits of a condominium? Here it is! On Beach Drive, at Shoal Bay. It has 3 bdrms, 2 bathrooms, spacious dining room, living room, family room, den, and a kitchen with lots of cupboards. Price $69,500, some financing. MLS 7762. Call:
385-3435 STAN WINTERBOTTOM 598-2253

—P.R.B.—

FAIRFIELD

$32,900. One block to the water. Immaculate one bdrm home (add another later). Ideal retirement or starter. Fenced yard with flowers, trees and garden. There is a sep. dining room, sep. utility, and sep. garage. Bright, sunny and very appealing. View and make offer. Vendor may carry.
385-3435 ROY ANDERSON 477-5057

—P.R.B.—

BEAUTIFUL SAXE POINT
$44,900

2-bdrm. bungalow. Large living room with natural fireplace. Single garage.
385-3435 K. O. MOORE 385-4227

—P.R.B.—

MORTGAGE FUNDS AVAILABLE

First Mortgages.
From $5,000-$20,000.
LOWEST RATES
Call Mr. Kenning or
Mr. Turner 385-3435.

—P.R.B.—

P. R. Brown and Sons, Ltd.,
763 Fort St., Victoria, B.C.

HOMES-HOMES

We proudly offer for sale homes in Gordon Head, close to Elementary High School and the University.
All have three bedrooms and one and one-half bathrooms, high and well arranged basements for future development. Many features in all homes.
N.H.A. Mortgages of $30,300 at 9¾ pct. interest, $265.95 to as low as $255.95 int., principal. Homes also qualify for B.C. Gov't. 2nd mortgages of $5,000 at 8¾ pct. at $41 per month P.I. Drive by 1800 block Feltham Road and Fairhurst subdivision in Gordon Head.
KASAPI CONSTRUCTION CO. LTD.
538 Dupplin Road 386-6191

DELUXE FAMILY HOME
ONLY $54,500
Best of construction, 10 years old, living room with fireplace, dining room, kitchen with built-ins and eating area. 2 bedrooms and bath up, finished basement with rec room, 1 bedroom and could be fourth utility and 2-piece bathroom. Expensive carpeting and drapery throughout. Landscaped with rocks and shrubbery. Elevated view location, good for schools and all points north, east, south and west. For details and viewing phone Ruby Reid 598-3321 or 592-4268
JACK MEARS
OAK BAY REALTY LTD.

NEW HOME FOR SALE, BY contractor, in Langford, large lot on quiet street, close to schools, 3 bedrooms, L-shaped living and dining room, 1½ baths, large kitchen with custom-made cabinets, sliding glass door to sundeck. Cathedral slate entrance. Wall-to-wall carpeting, impressive 14' white rock fireplace with valance lighting above, panelled walls, carport, and roughed-in plumbing and fireplace in basement. Price $49,500. 478-1259.

250 HOUSES FOR SALE

FOR SALE
Royal Trust
"THE SIGN THAT SELLS"

3400 DOUGLAS ST.
384-8001

OPEN HOUSE
SAT., 1:30-4 P.M.
3944 WINTON
Top quality construction 25 yrs. ago. Appealing 2 or 3-bedroom home in a popular location. All rooms are spacious, 1400 sq. ft. on the main with a large rumpus room and extra fireplace down. 2 more bedrooms are down. Gleaming hardwood floors in 18x20 living room and separate dining room with leaded glass doors. It's lovely. Don't miss it. Asking $54,900.
CHES or MERYLE HAYS, 384-8001 or Res. 477-8324.

OPEN HOUSE
SAT., 1-4 P.M.
SxS DUPLEX
WITH THIRD SUITE IN BASEMENT
2559-2561 VICTOR ST.
Three-car garage and plenty of parking. Extremely well-kept older property with 2-2 bedroom suites and 1-1 bedroom. Could rent for up to $600 per month as revenue. Large 9% existing mortgage can be assumed. Asking $69,500. MLS.
CHES HAYS, 384-8001 or 477-8324.

OPEN HOUSE
SAT., 1-4 P.M.
2855 FIFTH ST.
(Corner TOPAZ)
$42,900
Ideal starter or retirement home, living room with oak floors and fireplace, dining room, step-saving kitchen and 4-pce. bath, 2 bedrooms. 8 ft. basement with large rec. room and drive-in garage.
PETER TER VEER, 384-8001 or Res. 479-1588.

OPEN HOUSE
SAT., 1:30-4:30
1979 COCHRANE ST.
This solidly constructed home in choice location close to all conveniences. Lovely living room with fireplace, spacious dining room with inlaid hardwood floors. There are two bedrooms (large) on the main floor and an extra large room in the full basement. Nicely landscaped lot and just listed at $49,500. Four-piece bathroom up and three-piece down and lots of cupboard space.
WALLY MILLIGAN, 384-8001.

OPEN HOUSE
SAT., 2-4:30
1720 KINGS ROAD
Delightful 2-bedroom ideal retirement home. Spotless condition throughout. Plumbed for washer and dryer, large kitchen, practically new bathroom and roof. Excellent lot with greenhouse, workshop, vegetable garden already in and up. OOM heat. Asking $39,500, all reasonable offers considered.
CONNIE REYNOLDS, 384-8001 or Res. 477-6914.

LAGOON
SPECTACULAR SEAVIEWS
$58,900
Modern 3-bedroom home, master en suite. Excellent floor plan. Spacious living room dining room, custom slate fireplace, 4th bdrm completed on lower level. Large private sundeck with water, mountain and city views. Quiet cul-de-sac. MLS 7323. To View call 384-8001, MARION HOPKINS, 592-4351.

REYNOLDS ROAD AREA
Beautifully kept large 2-bedroom home. Full cement basement with extra bedrooms and large rec room and fireplace. Living room with fireplace is 18 x 20. Separate dining room. Large kitchen with eating area. Spotless home both inside and out. Set on neatly kept lot. Call CHES OR MERYLE HAYS, 384-8001 or Res. 477-8324.

THE BRICK HOUSE
One of Victoria older homes but still young in heart. Built around 1867. Zoned MS LIGHT INDUSTRIAL. Drive by 610 Gorge Road and then call JOYCE MILLER, 383-5873 or JOHN MORRY, 592-9770 or 384-8001 anytime. The Royal Trust Co. MLS.

TOWN HOUSE
$42,000
2 bedrooms, wall to wall throughout. Double plumbing and double carport. Stove, fridge, 7 drapes included. Quiet location. To view phone ETHEL WALLACE 384-8001 or Res. 382-5998.

LEVEL FLOORS
New wiring, new plumbing, new furnace, new wall-to-wall. A fine 2 bedroom bungalow. Full basement. Not far from Woolco. Early possession, first time advertised. $28,500.
DAR GARSIDE 384-8001

CLOVERDALE AREA
$37,500
Ideal family home featuring living room with wall-to-wall, large kitchen, 4-pce bath and large master bedroom. 2 more bedrooms upstairs. Full basement and deep lot. Good location. Call
PETER TER VEER 384-8001 or 479-1588

GORGE AREA
$47,900
Gorgeous 2 bedroom, full basement home with lots of extra features. Built-in cabinet in dining room, fireplace, large sundeck, patio. Separate garage. Completely remodelled kitchen. Recreation Room. Call
PETER TER VEER 384-8001 or Res. 479-1588

WATERFRONT
$89,000
Yes, here is your dream house. Owner moving to the mainland—your gain. Featuring 63 ft. of waterfront. Large 1,200 sq. ft. of home. Living room with wall to wall, 2 fireplaces, 4 bedrooms, 2 bathrooms, protected sundeck, lovely landscaped lot. Excellent financing. Call
PETER TER VEER 384-8001 or Res. 479-1588

NEW LISTING
HELMCKEN-BURNSIDE
$45,500
This is an attractive modern 3-bedroom home on a quiet street. Bright living room and dining room with W-W carpet. Kitchen has eating area, cushion floor lino and feature wall. Through hall. 4-pce bath. Full high basement with drive-in garage. Rec room partly finished. Sundeck. Fruit trees and the vegetable garden is already planted. MLS. My pleasure to show. Call 384-8001.
MARION HOPKINS, 592-4351.

WATERFRONT
ON CORDOVA BAY
Immaculate 3-bedroom, full-basement home on a quiet no-through street. Ideal retirement on 60' waterfront. Spacious living room with in-line dining room with panoramic views from plate glass windows. Plaster throughout. All fir construction in this 12-year-old beauty. Full high basement with 2 bedrooms plus rec. room and extra 2-pce. bathroom. Price $89,900. To view call
MARGARET JOHNSTON, 384-8001 or Res. 479-1589.

WATERFRONT
1800 sq. ft. of living in this waterfront home. Beautifully finished in wood panelling consisting of 3 bedrooms, 2 baths, kitchen, living and family room overlooking water. If you want seclusion plus comfort be sure to see this little gem at $69,500. To view call
MARGARET JOHNSTON, 384-8001 or Res. 479-1589.

The W.A. of the G. R. PEARKES CLINIC for HANDICAPPED CHILDREN is having an outdoor sale. We have everything and anything for sale including a real live horse. However, we'd like any donation that you care to make and we will pick up. Sale starts SAT. JUNE 15, 10 A.M. to 2 P.M. on the Clinic grounds at 3970 Haro Road. Phone 592-9770 or 598-4783 for pickup.

250 HOUSES FOR SALE

BLOCK BROS.

1800 Blanshard
3636 Shelbourne
1949 Sooke Road

OPEN HOUSE
1512 Mortimer
Thurs. Fri. and Sat.
1:30 - 4:00

Better than new! Cosy, immaculate, well-kept 3 BR up, 1 down bungalow. Panelled, carpeted, brick fireplaced LR, dining L. Ample cabinets. Spotless range and fridge. Downstairs recreation room with bar, another kitchen. Beautiful lot — excellent financing. See you at open house.
477-1841 ERNA ELLSAY 477-5705

Excellent Holding Property

1 acre lot plus city lot in rural area, 4 mi. circle, asking $20,000 and $4,500 respectively.
ANNEMARIE BOLENDER
477-1841 477-8653

South Oak Bay

Even in this area of fine homes and beautiful gardens it would be difficult to match this delightfully different 4 BR character home. 2 dens with fireplaces, sunroom, spacious master bedroom with dressing room, numerous built-in features and a truly beautiful and totally secluded garden with a private courtyard, hedged-in patio, fruit trees, ivy-covered walls. Double lot. $74,500. For an appointment to view this exclusive listing call
477-1841 TED WALFORD 598-1420

COZY RETIREMENT
Completely Furnished
Near Beautiful Gorge

Cute little house, very nicely redecorated. Needs some more work to basement. Excellent location. Asking $35,000 including furniture.
477-1841 RON KERFOOT 652-2592

Low Budget Bargain

Comfortable 3 BR family home with wksp and garden in fenced backyard. Close to schools and transportation. Low taxes, asking $29,900.
GEO. CHRISTENSEN
477-1841 385-6864

Oak Bay Cottage

2 BR, bright cosy kitchen, LR with fireplace. No basement. Garage. Nice garden. Excellent 10% financing.
477-1841 TED WALFORD 598-1420

VIEW LOT

Pastoral golf course views from this peaceful area. Close in. All services in. New homes. Bldrs terms, asking $29,900. See it with
JAMIE MACGREGOR
477-1841 477-4270

BRAND NEW
Esquimalt Lagoon
Seaside

Two lovely new homes in the Colwood area are yours for viewing, but not for long! These are 3 BR full bsmt homes with loads of potential for dev. One has sea views, both are cheery and bright. Enjoy the fresh salty air, at only $54,000 and $55,900 clear title.
Robin Estlin Buzz Mainprize
477-1841

Now you can have—

all the benefits of this busy business. A real going concern, includes land, building, 1 BR suite, business, fixtures and chattels. Operated as confectionery, groceries and coffee shop. Good commercial property well worth the asking price $85,000. Some financing on it.
Louise Wiltermuth 477-6307
Marg Emmerson 658-8386
Business 477-1841

RELAX

In this beautiful 3 BR home, complete with an In-Law suite and wksp area, in the Hillside Shopping area. To view this home or for further details call
477-1841 AL POTTAGE 479-2716

2.19 acres — perc tested at $19,500 this can be the foundation for your country home. Water and electricity close.
Terry Watling 652-1644
Bernie Wilkinson 477-8838
Business 477-1841

OPEN HOUSE
Wed., Thurs., Fri.
1 to 3 p.m.
1330 HAULTAIN STREET

Come and look over this fine older home with 3-room bsmt. suite with range and fridge. Rooms are spacious and bright with L.R. with fireplace, D.R., kitchen with range and pantry on main. Upstairs — 2 bdrms and 3-pce. bath. Early possession. Help with those mortgage payments and priced at only $40,900. Hostess
OLIVE WEBBER
478-5561 478-7733

ARE YOU LOOKING

For a 3 BR basement home in Colwood. Several new and near new homes are looking for families like yours!
Norma Saunders 478-5561, 642-3455

MOVE NOW

This new house has 1200 sq. ft., full high basement, quality carpeting, solid construction. 1½ baths. Large sundeck. Convenient location.
Paul Hanson 478-5561, 478-5446

QUIET AND PEACEFUL

That's what this 4 bdrm., part bsmt. home has going for it. Plus 1.5 acres of gently rolling property. A perfect home for someone who enjoys a quiet country life. Aluminum siding makes it a breeze to care for, and the fruit trees make it even more desirable. $39,500.
Isabel Aplin 478-5561, 478-8492

FAIRFIELD

LARGE FOUR BEDROOM, TWO BATHROOM HOME. NEEDS SOME TENDER LOVING CARE. OFFERING LARGE LIVING ROOM WITH FIREPLACE. COZY DEN WITH FIREPLACE. SEPARATE FAMILY SIZED DINING ROOM. LARGE KITCHEN WITH UTILITY ROOM OFF ¾ BASEMENT. OIL HEATING. CLOSE TO ALL AMENITIES. ASKING $47,500. CALL
ROY ELDRIDGE or
RUSS FITZSIMMONS
386-3231

YOUR CHANCE

TO LOCATE YOURSELF IN A POPULAR AREA OF QUADRA AND TOPAZ. COME AND SEE THIS BEAUTIFULLY LOOKED AFTER, 3 BDRM, SPLIT LEVEL HOUSE AND A NICELY DEVELOPED BASEMENT WITH RUMPUS ROOM AND IN-LAW SUITE. NICE LANDSCAPED LOT. CLOSE TO SCHOOLS, SHOPPING CENTRES, RECREATIONAL CENTRES, PARKS AND BUSES. K. S. DHAMRAIT 383-2491 or 386-3231.

"HOSPITAL AREA"

PRICED TO SELL AT $35,900. THIS 2-BDRM, BASEMENT HOME IS SITUATED IN A NICE QUIET RESIDENTIAL AREA YET WITHIN MINUTES OF HOSPITAL, BUS, SHOPPING AND SCHOOL. IN VERY GOOD CONDITION WITH FULLY FENCED YARD. JUDY JOHNSON 477-1650 or 386-3231.

821 HUTCHINSON

NEAR ROCKHEIGHTS. COSY, NO STEP 3 BDRM HOME WITH SEPARATE GARAGE AND STORAGE SHED. TRY YOUR DOWN PAYMENT. FULL PRICE $37,500. RUSS McDOWELL 382-7930 OR 386-3231.

250 HOUSES FOR SALE

BLOCK BROS

1800 Blanshard
3636 Shelbourne
1949 Sooke Road

SIDNEY SPECIALS

NEW AT $52,500 APPROX. 1330 SQ. FT. 3 BDRM ENSUITE.
1-YEAR-OLD at $46,000 APPROX. 1050 SQ. FT. 3 BDRM.
2-YEAR-OLD AT $53,500 DELUXE SPLIT LEVEL FULLY DEVELOPED.
3-YEAR-OLD AT $50,000, UNIQUE HOME FULLY DEVELOPED.
4-YEAR-OLD AT $45,900 APPROX. 1160 SQ. FT., 3 BDRM AND LOWER 2 ROOMS.
ALL ARE CLEAN, WELL KEPT AND ATTRACTIVE HOMES. CALL JOHN A. JOHN 477-8096 or 386-3231.

WHITTOME'S

4520 West Saanich Road
Royal Oak Branch
479-1667

OPEN HOUSE
FRI. 7-9 P.M.
SAT. 1-5 P.M.
466 QUAYLE

2½-Acre Mini farm complete with excellent outbuildings on completely cleared, level, fertile land (238'x453') fronting on paved road close to schools and only 6 miles from downtown Victoria. Modernized, 3-bedroom home with OOM heating, copper plumbing and new wiring. Large cabinet kitchen, vanity bath and downstairs a rustic rec room with fireplace, bar and wall-to-wall carpet. To preview this valuable property priced to sell at $79,000 call
479-1667 BILL ANDERSON 479-6648

LGE. 12-RM HOME OVER ¾ ACRE

This enormous older home offers approx. 3000 sq. ft. of living space with full bsmt developed. 4 bathrms, closed-in sunporch. Furniture included. Gorge Area. Asking $89,000. Call TED CHARTRES for further particulars. 479-1667. (ML 5283)

MINI FARM

2½ beautiful acres, only 6 miles from downtown Victoria in full operation as a Mini Farm. Land is fertile, cleared and level. Excellent outbuildings including a 3-yr. old, 2-stall barn, etc. The home has been completely modernized with OOM heating, 100 amp. wiring and copper plumbing. 3 lovely bedrms., large living rm, 4-pce. vanity bath and a bright modern kitchen. Downstairs — in the full bsmt is a rustic rec. rm. with fireplace and bar. To preview this splended M.L.S listing priced at $79,000. Call
479-1667 BILL ANDERSON 479-6648

EXECUTIVE HOME TRIANGLE MTN.

QUIET, three home cul-de-sac with trees, water and city views. Attractive, well-built home on 1-3 acre and only just completed. Lge. living room with stone fireplace, separate dining rm., lge. kitchen with breakfast area. Three bedrms., master with 3-pce. ensuite, plus 5-pce. separate bathrm. A truly interesting executive style home. Full high bsmt. is roughed in for additional living space. M.L. No. 7624. Only $75,000. See this soon, please call ART LAWRENCE 479-1667 or 479-2317.

ONLY $37,700

and sure to please someone with an eye to budget and beauty. Carpeted throughout — L-shaped living and dining room — you'll love the happy kitchen — 3 good sized bedrms — bath and a half. This condominium is situated on Craigflower Rd., handy to everything. To view call LILLIAN HENDY 479-1667 or BRIAN BROWN 386-1234 — 479-1667.

OAK BAY BORDER

Trade your present home for this large 4-bedrm, family home which is located close to all good grade schools, Camosun College and University. L.R. and rec rm with F.P., 1½ bathrms, galley kitchen and family-size dining room. Immaculate condition $58,900.
EDITH GUTEMAR
479-1667 598-7053

EASY TO VIEW
Attractive Home
$49,500

This charming 4-BR home is located on a quiet, safe street in the Hillside-Cook area. Fully fenced rear yard has fruit trees and garden area. The semi-bungalow style provides two large bedrms upstairs, living rm, dining rm and kitchen are all family size and along with two bedrooms and bathroom comprise the main floor. There is an oversize garage plus utility room in the high bsmt and lots of family room for those wet days. An immaculate home that must be seen inside to be appreciated. Could easily be suited to the large or small family. Call soon — ART LAWRENCE 479-1667 or 479-2317.

ONLY A TUDOR

... could offer such charm! And, when hidden in this quiet secluded garden, you no longer have a house, you have a "way of life". Thick carpeted halls ... heavy wooden doors ... leaded pane windows ... fireplaces and dark solid beams enhancing living room and master's den .. bedrooms and bathrooms to suite ... mother's bright, spotless kitchen ... formal dining room ... and many other fine features, make it a pleasure for me to introduce you to this lovely home. I have been instructed to offer it to you for the sum of $130,000.
479-1667 MRS. C. ATKINS 479-5427

J. H. Whittome & Co. Ltd.,
Royal Oak Branch

NEWSTEAD • REALTY •
1637 Fort Street 598-5166

OPEN HOUSE
THURS. and FRI.
JUNE 13 and 14
4036 GRANVILLE (OFF BURNSIDE)
1.64 ACRES
Come out and see this charming 3-bedroom rancher that features charm and coziness. There is a large sundeck opening off the Knotty Pine kitchen with view of the valley. A completely private patio with covered-in barbecue — all in cut stone. Separate garage and workshop and then a BARN on the back pasture. Asking $75,000, but come out and give us your opinion. Courtesy to Agents.
In Attendance
VIVIAN M. ROBERTS
598-5166 or 592-2171

WATERFRONT
Fabulous views, 1.07 acres with small furnished house, $67,000. 658-8183.

250 HOUSES FOR SALE

MAYFAIR REALTY

3153 Douglas St. 386-2955
WOODWARD'S MAYFAIR CENTRE

OPEN HOUSE
SAT. 1:30 - 4:30
1013 GLEN FOREST WAY

(Off 4100 Blk. Happy Valley Rd.)
New home with fantastic views. Treed lot of over 2 acres. 1550 sq. ft. PLUS, of deluxe living accommodation. Wall-to-wall carpeting throughout. 3 bedrooms with master en suite. Sunken living room with floor-to-ceiling rock fireplace and rock planter. Double carport, shake roof, sundeck. Listed at $75,000. Owner will consider trades and ALL REASONABLE OFFERS. For prior viewing please call LOU BLOOMFIELD, 386-2955 or 383-2374. (MLS).

NEW HOME TEN MILE POINT

Over 2,000 square feet of finished area in this home of approximately ¾ acre, secluded, treed lot. Completion June 30th. Main floor has 19x11 kitchen, 11½x11½ dining room, 17½x18 family room off kitchen, 15x18 living room with raised hearth fireplace, extra 15x10 room for sewing or whatever you like. Also 2-pce. bath, utility and storage. Upstairs has three bedrooms 12x15, 12x12, 11x12, also a 10x10 den and two bathrooms. For your cars there is a 22x22 garage with two steel doors. All this for $125,000 (MLS). There is a $40,000 mortgage at 10% which can be assumed if you wish. Trades accepted. To view, please call GEORGE WALL, 386-2955 or 478-5681.

NEW HOME WITH SEA VIEW

This lovely Gordon Head home gives you a panoramic view of the Islands and Mountains. Will soon be completed. 3 bedrooms, over 1,50 sq. ft. of area on main floor. Many extra features. Large sundeck. All underground services. 10% mortgage available. Trades considered. $79,500. GEORGE PARSONS, 386-2955 or 598-3847.

GORDON HEAD

Come and view this lovely 4-bedroom home in a quiet and desirable area of Gordon Head. Immaculate inside and out. A perfect area for family living. Asking $69,500. Call LEIGHTON NOBLE 386-2955 or Res. 658-8968.

COLWOOD LIKE NEW!

Just listed. Better than new. 3 bedrooms on main, plus 1 or 2 down. Also 2-pce. vanity bathroom down. Lovely wall-to-wall carpeting in living room and dining room. Large kitchen. Beautiful park-like setting at end of cul de sac. Secluded back yard. MLS, $53,900. GEORGE PARSONS, 386-2955 or 598-3847.

COLWOOD 4½ YRS.

Immaculate home of approx. 1160 sq. ft., 3 bedrooms, family kitchen, dining room and living room on main flr. Basement completely developed with 4th bedroom, family room, den with bar, 2-pce. bathroom, laundry room and small workshop. Fully landscaped and fenced lot. Backyard has fish pond with fountain, 5 bearing fruit trees, vegetable garden plot. Vehicle access to backyard. MLS, $53,000 with terms. Trades accepted. Call GEORGE WALL, 386-2955 or res. 478-5681.

3-BEDROOM CLOSE TO TOWN

Older home in immaculate condition. Family-size kitchen, large living room and dining room — full basement. New oil furnace. Could be valuable holding property. Easy terms available. Only $39,900. GEORGE PARSONS, 386-2955 or 598-3847.

GARDENER'S DELIGHT

Bedroom, no basement cottage on fenced city lot. Living room with F.P., cabinet kitchen (including stove, fridge and china cabinet). Three bearing fruit trees, space for vegetable garden. $36,000. Call exclusive listing salesman, DAVE FYVIE, 386-2955 or res. 383-4066.

ESQUIMALT

Handy to Naden, this ranch style home has been attractively and extensively remodelled with W-W carpeting, panelling, fixtures, decorating, etc. Seven rooms, could be 4 bedrooms, separate dining room, large separate garage. Asking $34,900. (MLS). FRANK BOUSFIELD, 386-2955 or res. 382-4968.

GOOD BUY
$34,900

Near Simpsons-Sears. 3-bedroom, no-step, stucco bungalow. 55x125 ft. lot. Approx. 50% financing at 9¾%. Call now. This won't last long. LOU BLOOMFIELD, 386-2955 or 383-2374.

BROADMEAD LOT

Beautiful seaview lot, Broadmead subdivision. Treed, ready to build, fully serviced. $32,500 (MLS). For details call FRED JACKSON 386-2955 or res. 477-2537.

HANDYMAN SPECIAL

Near Town and Country — a 2-bedroom, full basement home with new oil furnace — 100 amp. wiring — stone fireplace in living room. Needs some decorating and could use gardener. A bargain at $27,500. Phone J. J. WILLIAMS, 386-2955 or res. 479-1163.

DEAR HOMEOWNER

ARE YOU one of the many hundreds in beautiful Victoria who are being transferred or just moving up the ladder into a bigger more spacious home. Are you being caught in the bind of not being able to sell your home in time to move? If you are one of these people wanting top dollar for your home and believe in its worth, Call me now for fast, friendly service and all the help possible in selling your home at the best and top possible market price. SHANE BEFURT at ISLAND PACIFIC REALTY LTD., 388-6231 or 477-9730.

FOR SALE BY
ABSENTEE OWNER
Well constructed 2 bedroom home on quiet street off Quadra. 2 blocks from bus stop, shopping and schools, living room has raised hearth fireplace, all rooms have coved ceiling, finished bedroom in basement. Carport, nicely landscaped lot — 70x140. This home is in excellent condition throughout and has been well maintained. For appointment phone 592-1435.

BY OWNER — SIDNEY
Comfortable 2-bedroom home, located on a large easy-care lot. This recently renovated home, features an attractive living room, with a rock and brick fireplace. Modernized kitchen with built-in dishwasher, new furnace, roof, 100-amp wiring, copper plumbing and ample room for development in full basement. Price $38,900. Phone 656-5803.

BY OWNER—LANGFORD
$43,900 CLEAR TITLE
7-year-old 3-bedroom bungalow with full basement, newly decorated. Kitchen, dining room, living room with corner fireplace. 4-piece bath. Plus utility. Basement ideal for development with second fireplace. Phone 478-2052 evenings.

FOR SALE BY OWNER. NO agents, please. Two-bedroom home on beautifully landscaped lot. Fireplace in living room, built-in stove and oven. Full basement with recreation area and third bedroom. Sundeck over carport. Possession August 26. Asking $52,700. Phone 479-7809.

250 HOUSES FOR SALE

Realtor
Canada Trust
2618 Quadra Street 382-5171

GORDON HEAD
University Heights

Beautifully landscaped on a cul-de-sac close to the university is this immaculate three-bedroom home. The main floor offers a large dining room, living room, fireplace, kitchen with eating area and master bedroom ensuite. Downstairs features a completed rec. room, living room, kitchen, bedroom and 4-pce. bathroom. Asking $65,900.
382-5171 JACK COOKE 477-4842

COLWOOD
Batik Place

Quality built, three-bedroom set on a lovely treed lot on a quiet cul-de-sac off Fulton Road. Separate dining room, master bedroom ensuite and attractive living room featuring floor-to-ceiling slate fireplace. Asking $58,500. MLS 7774.
382-5171 JACK COOKE 477-4842

TOWNHOUSE
3-Bedroom

University-Gordon Head area. Immaculate property in well organized complex of 18 units. Convenient end location with private garden area and storage shed. $43,900.
382-5171 THE ZIEGLERS 592-1768

DUPLEX
$40,000

Well maintained up and down, Vic. High area. Separate entrances. 2 Bdrm, L.R., Kit., Utility and storage shed down. Large L. Rm., B. Rm., Kitchen up.
382-5171 THE ZIEGLERS 592-1768

MOUNT TOLMIE
$79,500

Panoramic city views from 2 decks and all major rooms. 5 Bedrooms, floor to ceiling fireplaces in Living and Rec. Rooms. 2 bathrooms, wall to wall and radio plus intercom throughout. Immaculate inside and out.
382-5171 THE ZIEGLERS 592-1768

GORDON HEAD
New $79,500

1452 sq. ft. of luxury due for completion end July. Set on 90x180 ft. lot with views. This home will be completed with 3 bdrms., 1½ baths, living and separate dining rooms. Full basement roughed in for Rec. Rm. with F.P. and another bathrm.
382-5171 THE ZIEGLERS 592-1768

10 MILE POINT
Executive

Fully enclosed behind 6 feet of old brick wall with wrought iron gates, this fine home dominates approx. ½ acre. Designed for luxury living with entertainment size living and dining room. Chef appointed kitchen. Family room, den, Rec. Room, 4 bedrms., 3 bathrooms, 3 fireplaces, double drive-in garage.
382-5171 THE ZIEGLERS 592-1768

Seclusion & Privacy

Quality construction set amidst 9.83 acres in the Pedder Woods area. This level siding home built in 1973 has 1,350 sq. ft. of living space. Living room with fireplace, dining room, 3 bedrooms, workshop. Realistically priced at $79,500.
382-5171 THE ZIEGLERS 592-1768

REVENUE

5 minute walk from Buildings or Beacon Hill Park. Completely renovated 4 suiter. $50,000. firm, with $10,000. down, vendor will carry balance. Gross income $540.00-mo.
382-5171 THE ZIEGLERS 592-1768

LOT ESQUIMALT
$32,500

50x120 corner, ideal for duplex. Presently occupied by 4 bedroom quite livable home, rented at $225. mo. Try your offer. With $4,500 down vendor may carry balance at current rates.
382-5171 THE ZIEGLERS 592-1768

DRL

DOUGLAS REALTY LTD.
385-8784
12 CENTENNIAL SQUARE
LIST AND SELL
WITH D.R.L.

OPEN HOUSE
915 ROWILS CRES.
Saturday—1:30-4:30
(OFF JACKLIN)
A well presented family home — 5 years. 3 bedrooms; LR with brick fireplace; DR in line; large kitchen; sundeck — developed basement includes recreation room and sep. games room plus 4th BR. Extra paved driveway for your trailer or boat. Pleasant treed cul-de-sac — close to all amenities. Asking $53,000.
JOAN HOPPER
652-3103

CHARACTER-CHARM
SECLUSION
What more could be offered for a perfect retirement cottage? Large L.R.; bright, sunny kitchen with built-in nook; utility room; 4 pce. bath; 2 bedrooms; entrance hall and covered patio — new w-w throughout and tastefully decorated. A beautiful secluded lot — close to city. $34,500
JOAN HOPPER — 652-3103
RICK KALLSTROM — 386-0751

SIMPSONS-SEARS
Excellent family home with 3 or 4 bedrooms, and full basement with drive-in garage—New w-w carpeting in L.R. with fireplace—bright, spacious kitchen—large fenced lot and good financing available. $43,500.
JOAN HOPPER
652-3103

HIGH QUADRA
On a quiet residential street, yet close to schools, shops and transportation. First time offered, this owner-built home of 3 bdrms plus roughed-in 4th, fireplace in LR, separate DR. Ideally situated on a 77 foot wide lot. To drive by, call anytime. ML7634. $46,600.
Donna Valikoski 384-2057
Mary McGuire 479-7668 or 385-8784

OWNER TRANSFERRED
$38,500
This bright, cheerfully decorated older home on a nicely landscaped lot with double garage offers a large family kitchen, separate dining room, two bedrooms on main plus two more in the full basement. Phone now for an appointment to view this excellent property. 385-8784.
Rick Kallstrom—386-0751
Tom Evans—652-2620

SSC

SWINERTON,
STEWART CLARK LTD.
1318 BLANSHARD 385-2481

UNIVERSITY
A lot of accommodation on a large lot on a quiet Cul de sac, 5 bedrms. Panelled Den or Office and 2 bathrooms on 2 levels. Sun deck over carport overlooking garden. Drapes and appliances included. Quick possession, owner leaving City. Asking $59,900. Please call Ed Jupp 385-2481.

SIDNEY
1200 sq. ft. 3 bedrooms, 1½ baths, wall-to-wall throughout, fireplace. Nice Neighborhood. May assume substantial mortgage. Asking $46,500. 656-5724.

1967 MERCURY PARKLANE, black, stereo, excellent condition, 1 owner, 428 engine. 652-1021.

250 HOUSES FOR SALE

JACK MEARS
OAK BAY REALTY LTD.
OB

"The Professional People"
Coast to Coast
Real Estate Service

2194 OAK BAY 598-3321
3618 SHELBOURNE 598-3344

OPEN HOUSE
WEDNESDAY, THURSDAY, FRIDAY 1-5:30
1852 FERN
$41,900
1300 sq. ft. on main floor. Part basement, separate living room and dining room, both with fireplace. 2 bedrooms plus den or extra bedroom. Nicely renovated plus new roof. Large lot. Immediate possession. For further information please call Ruth Bennett 598-3321.

OPEN HOUSE
24 BUSHBY
THURSDAY AND FRIDAY
2-4 P.M.
SEAVIEW
Completely renovated 4-bedroom home, living room, dining room, kitchen and 3-piece bath on main floor — 4 bedrooms and bath up. Master bedroom has fireplace — also full basement with extra bedroom. You have to see inside this home to appreciate it. $57,900. For information contact Harold Whiley 598-3321 or 592-2798.

OPEN HOUSE
2313 CRANMORE ROAD
THURSDAY AND FRIDAY
1-2:30 P.M.
and 6:30-8 P.M. BOTH DAYS
Estate sale, asking $48,000. Ralph Newton-White in attendance.

OPEN HOUSE
3710 GORDON HEAD RD.
THURS. AND FRI. 2:00-4:00
$79,5000
Privacy for Mom and Dad with their own 4-piece en suite and enclosed patio. Two more patios PLUS family room with fireplace off kitchen PLUS sound-proofed rec room down. Four bedrooms, three-piece bath and compact utility in fully finished lower level gives excellent accommodation for all ages. Let us show you the delightfully enclosed courtyard! Too many extras to mention so come view with: FLORENCE MAUGER at 598-3321 or MARKIE MUNN at 598-3344 anytime.

OPEN HOUSE
2221 CARRICK ST.
FRI. AND SAT. 1:30-4:30
Located in quality, quiet neighborhood 2 bedrooms, no-step home. Ideal for couple. Dining area in kitchen. Fireplace in living room. Additional work area and storage space. Possible 3rd bedroom. Large treed lot 73x132. Fish pool and barbecue in fenced rear garden. $44,900. MLS. Call: JOHN HOLMS at 598-3344 anytime.

HANDY TO TOWN
$37,900. MLS
Two bedrooms plus den, nice living room and kitchen. Basement — renovated plumbing, heating and wiring. Nice sized lot; close to transportation; existing 1st mortgage at 8% — vendor may carry a 2nd mortgage. For further information please call: DENNIS BERRY at 598-3344 anytime.

UP AND DOWN DUPLEX
$33,900 is the asking price on this older but nicely renovated property, situated on a small corner lot of an industrial section of Victoria. Two bedrooms down and one bedroom suite up. For further information please call: DENNIS BERRY at 598-3344 anytime.

HILLSIDE SHOPPING CENTRE AREA
Small family home comfortably redecorated and ideal for retirement or young family as it is within walking distance of all shopping, clinic, dentists office, schools and bus lines. Two bedrooms and utility or could be three bedrooms. Wall-to-wall, cushion lino in kitchen. Rock fireplace in living room. Lot is 50x150. Full price is $35,700. with excellent terms available. Call: C. WONNENBERG at 598-3344 anytime.

OAK BAY SPECIAL
A little redecorating on this older, two-bedroom home should leave you with a reasonably nice and comfortable home in Oak Bay and at a price that anyone can afford. Spacious kitchen with eating area and large remodelled bathroom. Full basement could give extra bedroom. House is built well back in good sized yard. Close to shops and schools. Price — $36,900. Call: C. WONNENBERG or F. WILLS at 598-3344 anytime.

VENDOR SAYS SELL
The elderly vendor has lived in the older type home for years and years and now she says please sell as it' becoming too much for her to handle. Anyone intereted in an older 3-4 bedroom home please phone 598-3344 and ask for C. WONNENBERG or F. WILLS. The asking price is reduced to $29,900. Let us show you this home and make us an offer.

BUILT TO LAST AND LAST!
Situated on a large lot with lots of privacy on deck and in backyard. Solid older home that is being up-dated to meet today's needs and convenience. Attractive living room with unique stone fireplace and built-ins. Dining room off kitchen. 2 bedrooms on main and one up. Close to schools and transportation in the popular View Royal area for $48,500. To view call: ROY GOULD or EDNA VLIET at 598-3344 anytime.

BRENTWOOD AREA
3-bedroom home and every bit of it quality. Tastefully done in Spanish-style from arches to fixtures. Living room with floor to ceiling fireplace; in-line dining room; kitchen offers good design with ample eating area; wrap-around deck and double carport. All of this on large lot with the tidy appearance when wiring is underground. $72,900. To view please call: EDNA VLIET or ROY GOULD at 598-2233 anytime.

COLWOOD $58,900
Bright and airy rooms throughout this 3-bedroom, family home. In-line living room, dining room and kitchen. 2 accesses to wrap-around deck. Family room with fireplace and 2-pce bath down, and lots of space for further development. Call: ROY GOULD or EDNA VLIET at 598-3344 anytime.

OAK BAY PLUS
Almost 2000 sq. ft. of old charm and modernization combined A 3-bedroom 2-bathroom, older home that offers plenty of entertaining space plus an opportunity to add more in full height basement. Insulated throughout. Price only $59,900. Call: MARJ NAPPER or KEN PORTER at 598-3344 anytime.

10 MINUTES FROM TOWN
A cosy 3 bedroom, full basement home in popular Glanford. Large living room with fireplace ideal for family or entertaining. Some outside work required. Price $45,900. Call: MARJ NAPPER or KEN PORTER at 598-3344 anytime.

HORTICULTURIST'S HEAVEN IN SAANICH
3-bedroom home nestled in 2 acres of unique, rare and beautiful trees, shrubs and flowers, afd with a panoramic view of sea and mountains. Low taxes. $80,000. To view call Fred Morgan 598-3321 anytime. MLS No. 7753.

HAPPY VALLEY
A 91 acre farm in a lovely setting just 16 miles from Victoria. 30 acres are cleared, fenced and level, with the remainder hilly and timbered. Featuring — meadows, ponds, streams, wild life, fruit trees, sweeping views, seclusion. An older home of 4-5 bedrooms, large family room and kitchen. The house is in need of updating, however, has great potential. Being offered at only $250,000 (terms) by Peter Nash at 598-3321 or 592-3473. MLS No. 7181.

OPEN HOUSE
SAT. 1:30 - 4:30 P.M.
2436 Amelia St. Sidney
Retirement or starter
A delightful, bright and clean newer 2-3 bedroom home close to beach, attractively landscaped with flowers and fruit trees. The house is VACANT and possession can be immediate. Priced at $33,900. It's an exceptional buy as good terms are available. For prior viewing call owner at 478-8827. No agents please.

250 HOUSES FOR SALE

WHITTOME'S

706 FORT ST. 388-4271

OPEN HOUSE
932 DARWIN
SAT., 1:30 - 4:30
$51,900

Living at its best with over 1700 square feet, 4 good bedrooms, full basement, split-level family home. 16x30 rumpus room with bar for Dad. Full cabinet kitchen with separate dining area. Large carport with sundeck off kitchen and dining room. Two driveways provide ample vehicle parking for the growing recreational minded family. Mount Tolmie Park through back gate for your children's enjoyment. Fenced backyard for garden and relaxing enjoyment. This ONE OF A KIND property must be seen to be appreciated. For further information and previews call:
"ARMY" ARMSTRONG
388-4271 479-2855

WATERFRONT DELIGHT

Situated in Ardmore, Greater Victoria's warmest and most sought after waterfront, this 3 bedroom home will delight the most fastidious with its charming English country setting among green lawns, brick patios, lovely trees and shrubs. Large picture windows in the gracious living room, cosy den and HUGE master bedroom provide beautiful views of Saanich Inlet and the mountains beyond. Entertainment size separate dining room and well appointed kitchen and sewing-utility look on the garden and charming Dutch door gives access to breakfast patio. A superb seafront patio is reached from living room and den. The bedroom wing has a 2nd bedroom and bath in addition to master with very spacious 4-pc. bath en suite and large walk-in cupboards. Upstairs intriguing guest quarters with 3rd bath, built-in storage and sundeck. The basement provides excellent workshop, wine cellar and storage cupboards. So MANY more extras priced at $175,000.
ELEANOR SANDERSON
388-4271 384-9610
479-1667 WILFRED DAVIS 658-5276

CHOICE VIEWS
Esquimalt $87,500

Just six months old and owners have to sell this delightful 4 bedroom home with breathtaking views of the city, inner harbour and mountains to the south on this high located lot in Esquimalt. This home consists of 3 bdrms. on the main floor, sunken L.R., separate dining room, large kitchen with nook area and 2 bathrooms. Upstairs the view is still better with large family room, guest bedroom with en suite and den. The basement area has room for the recreation room and seperate utility room. Many, many extras! Priced at $87,500. View today! MLS 7633.
388-4271 RICK KINNIS 477-9394

MT. VIEW AREA
Reduced to $39,500

Excellent buy at this price. This is a good 2 bedroom home with full height basement with room for the 3rd. bdrm. and family room. The livingroom has mantel fireplace and the grounds are ripe for the gardener in the family. MLS. 7274. Good terms available to qualified buyer.
388-4271 RICK KINNIS 477-9394

NEW
$54,300

Luxury home on easy care lot. University heights area. Close to all amenities. 3 Bdrms, Master ensuite, kitchen with old brick feature wall, "L" shaped Living-Dining with fireplace. Above ground Bsm't featuring roughed-in Rec. Rm. with fireplace and attractive entrance hall. Carport, wrap-around sundeck. To view call:
388-4271 RUTH LUKAITIS 477-5306
388-4271 GARY MENZEL 477-8494

Perfect Retirement
$39,900

Located in James Bay, just 1 block from the ocean and park. 2-Bedroom, no steps, Living room with cheery fireplace. Automatic oil furnace and electric hot water. Home is immaculate, on nice easy cared for lot.
388-4271 JOE MANTON 382-5211

Esquimalt Lagoon
2 or 3 Bedrooms

Seaviews. Charming older home with antique wood finishing in L.R., D.R. and foyer. Beautiful carpeting. Two fireplaces, vanity bath, modern kitchen. 2 sundecks. Large landscaped lot on quiet street, 2 blocks from sea. New furnace, wiring and plumbing. Asking $58,500.
388-4271 SHIRLEY WILDE 478-2459
388-4271 RUTH LUKAITIS 477-5306

J. H. WHITTOME and CO. LTD.

Montreal Trust

1057 FORT 386-2111

BEAUTIFUL POST AND BEAM SPLIT LEVEL
$54,900
This newer family home is in a lovely residential area, surrounded by other new homes. The lot is larger than average with trees and lawn and is high affording a pleasant view from the dining room and kitchen. The living room has wall-to-wall carpeting, a feature wall and a white brick fireplace with raised hearth. The three bedrooms all have gleaming hardwood floors, and there is a large rec room roughed-in in the basement and space for a fourth bedroom. Call today for appointment to view
JEANNE LUCAS
386-2111 477-1342

FABULOUS SEA VIEWS
Cordova Bay, 4 bedrooms, master en suite, 26' living room, huge stone fireplace, dining room, den, rec room all have fantatsic sea view, 2700 sq. ft. of gracious beauty. Absentee owner cut the price to $82,900. MLS. ½ acre lot.
386-2111 ART PEAKER 477-3957

POPULAR FAIRFIELD
Terrific Family accommodation offered in this charming older home situated at 211 Howe Street (please don't disturb the owners) — 3 bedrooms, bright living room with fireplace, separate family room and dining room, delightfully different with possible further developments. MLS $46,900. TO VIEW CALL
HAZEL RAVENHILL
386-2111 598-1381

COOK-HILLSIDE
GREAT FAMILY HOME
Drive by this conventiently located older character home at 1240 Basil Street offering—bright living room with fireplace
—delightful entertaining size dining room with built-in buffet
—beautiful modern kitchen with double s.s. sinks and eating nook
—2 bedrooms.
—convenient sunroom, den or 3rd bedroom
—good sized rec. room in full high basement
On MLS at $43,500. This home is a pleasure to show and one you shouldn't miss. Call now to view with
HAZEL RAVENHILL
386-2111 598-1381

ESQUIMALT DUPLEX
Here's the answer to high cost housing — excellent 3 bedroom suite for owner, 2 bedrooms for rental revenue. Not a conversion built for the purpose. Dandy size rooms. Only $53,900. For full information call
386-2111 DEL BECKNER 477-4994

HANDY TO EVERYTHING
Located near Hillside Shopping Plaza, this clean and cozy 2 bedroom stucco cottage has open fireplace, no steps and a nice level lot. Asking $35,900.00
386-2111 DEL BECKNER 477-4994

250 HOUSES FOR SALE

VICTORIA REALTY LTD.
3477 SAANICH RD.
386-3585

OPEN HOUSE THURS., FRI., SAT. 2:00 - 4:00 3150 BALFOUR ST. OFF GORGE RD. VACANT

A large 10% mortgage ready to be assumed. Three nice bedrooms (one large) Living — dining rooms in line with fireplace and wall-to-wall. Family kitchen with eating area. Plus a full high basement. Priced at $46,500. Grant MacFarlane in attendance. 386-3585 res. 479-8528.

OPEN HOUSE DAILY 1:30-4:30
3853 JILLIAN PLACE OFF SHORNCLIFFE RD.

In the Cedar Hill area, on a quiet oak treed cul-de-sac. Brand new, 3 bedrooms, 1½ baths, full basement, deluxe home over 1300 sq. ft. Wall-to-wall thru-out, basement roughed in for an in-law suite, plus rec room with fireplace. Double carport and huge sundeck over. Good size lot for landscaping and gardening. Only three homes on he cul-de-sac. Price $59,750. Gerry Porter or Don Munro, 592-3484, 77-1705 or 386-3585 anytime.

QUADRA BARGAIN 2 PLUS BEDRMS IN-LAW SUITE $41,500

English cottage, superb construction, ideal for either small or large family. Excellent thru hall design, spacious entrance with double French doors to a very nice living room with fireplace. Larger than average separate dining room with built in buffet, all electric family kitchen with dinette area, 2 bedrms and 4 pce bath all on the main floor, up 2 bedrms very large, one with basin (presently used as an in-law suite). Full basement, dr-in garage, space for two cars, OOM heat, 100 amp service. Deep lot, plenty of room for garden. Tremendous value at the low asking price of $41,500. Phone Morris Lund, anytime at 386-3585.

SAVE GAS— WALK TO WORK

If you work at the Dockyard or Yarrows, this neat smaller home could be ideal for you priced at just $29,900. This home offers great yard, quiet street, 2 bedrms, large kitchen, wired for W and D. To view call Grant MacFarlane, 386-3585, 479-8528.

LANGFORD

A two bedroom, full basement, home on a large lot, $32,500. Grant MacFarlane and Colin Munro, 386-3585, res. 479-8528 or 652-3383.

ROYAL OAK ½ ACRE

Near Broadmead, elbow room inside and out. Reverse plan offers spectacular panoramic views. Private entry, 2 large bedrooms master 12x14), formal dining room, bright kitchen has family eating area and room to manoeuvre, no traffic living room, featuring floor-to-ceiling fireplace, another big bedroom in the high basement, plus party size rec room, 2 pce bath and 2 workshop areas. Circular dr-way affords easy access. Transferred owner offers at a realistic price of $62,500. Call Jack Kennish or Gerry Porter 386-3585 or 479-3061.

OAK BAY 2393 TOD ROAD

1½ storey home, only 18 yrs old, 3 bedrooms and rec room, 4 pce and 3 pce bath attached dr-in garage with sundeck over, private patio in backyard. Price $45,900. Please call Gerry Porter, 385-3585, Res. 592-3484.

IT'S MY PLEASURE

to show you this post and beam home in the Gorge Area. 3 bedrooms, family kitchen, large living dining room with fireplace. Basement, high carport for your camper all this and a good size 10% mortgage, priced at $46,500. Be the first to see this EXCLUSIVE LISTING with Grant MacFarlane. 386-3585.

SWAN LAKE AREA

Older 2 bedroom, full basement home on a large lot (80x134). Next to a park and excellent for gardening. Owner willing to assist with the financing. $34,500. MLS Please call Tom Anderson, 386-3585 res. 592-3358.

DRIVE BY 1762 McKenzie Ave.

Strata Title, side-by-side duplex, this half a duplex consists of 3 bedrooms, full basement, 6-years-old. Excellent condition. $37,950. MLS. Please call Tom Anderson, 386-3585 res. 592-3358.

HENDERSON REALTY
WE BUY, SELL AND TRADE
385-9741 ANYTIME

YOUR CHOICE

In Brentwood, a new three bedroom one and one-half bathroom aluminium and stucco sided home with an extra fireplace in the roughed-in rec. room; double carport and kitchen with double sliding glass doors to sundeck and glorious water views. The existing mortgage of $35,600, may be assumed at 10½% until July 1st. Asking $56,900.

AND

In Victoria's Jubilee Area a very good two-bedroom retirement or starter home having a full basement, sunroom, outside storage shed and beautifully landscaped extra lot. Asking $45,000. For further information and viewing please call
C. W. ARNOLD, 592-6454
J. G. McCORMACK, 592-6214

FOR SALE BY OWNER

3-month-old home. 3 bedrooms, full basement. Beautiful floor-to-ceiling rock fireplace, in large living room. One block from Cadboro Bay shopping centre, 3 blocks from University, 2 blocks to beach, $65,000. No agents please. 477-2836 or 477-8773.

B.C. LAND AND INSURANCE AGENCY LTD.
530 BROUGHTON
388-5555

PRIVATE SALE, COSY 2-BEDroom home with garage, living room with fireplace, large kitchen, 4-piece bathroom and full basement, partly finished rec room in basement, completely renovated with wall-to-wall carpet throughout, nice size lot with trees, good terms at 9½%, no agents. Price $39,900. 479-8575.

MOVING MUST SELL 2½-YEAR-old 4-bedroom home in Sidney. Two 4-pce. bathrooms, fireplace in living room and rec room. Quality carpets throughout. Asking $48,500, any reasonable offer accepted. 656-1457.

120' WATERFRONT, 1 ACRE treed lot, 4-bedroom house. Full basement, separate garage. Garden planted. Strawberries and fruit trees plus revenue cottage, with carport. 642-3445.

REDUCED TO $36,500 Must sell. Newly decorated 4 bedroom, wall-to-wall shag, rive by 2770 Scott St. and phone 592-3813 to make an offer.

ESQUIMALT, 3 BLOCKS FROM sports centre, 3-bedroom, no steps, separate garage. Low taxes $30,800. No agents. 382-0407.

GARDNER REALTY Ltd.
899 Fort St.
385-7721

SIMPSONS-SEARS TREES $34,500

An estate sale. Look at this! A 2 bedroom stucco bungalow with full high basement on lot with lots of trees. Don't wait on this one. Call:
KENT MACLEOD 385-2016
385-7721 OR
385-7721 CLIFF SALMOND 477-3626

ESQUIMALT 4 BEDROOMS

Need space to live, with little work? This new listing is owned by a retired engineering superintendent and shows the effect of things being maintained right. Set on a well groomed lot this white stucco home has 2 good size bedrooms on the main floor and 2 large bedrooms up. High basement has fifth bedroom or TV room and a large recreation area for your pool table. Workshop is second to none. Bright kitchen has been remodelled with famous "Citation" cabinets. Yes, you can have the washer, dryer, fridge and range too. Separate garage. Good value at $53,900. For an appointment please call:
CLIFF SALMOND
385-7721 477-3626

NEAR OAK BAY BORDER

This quality home is situated on a quiet treed street. It features French doors and leaded glass windows throughout. It has three large bedrooms with ensuite plumbing off the master bedroom. There is a living room with fireplace, formal sized dining room and large kitchen complete with eating area and new dishwasher. There is also a family room and utility room on main floor. Plenty of room for development in full height basement. Price at $55,000. Call me now for this exclusive listing.
KENT MacLEOD
385-7721 385-2016

LARGE FAMILY HOME

This attractive four-bedroom home has all the space you are looking for. The living room with fireplace is adjoining a large formal sized dining room. Full basement, furnace, water tank, copper plumbing and wiring all new in last 5 years. Large fenced yard. New exclusive listing. Priced to sell at $39,900.
385-7721 KENT MACLEOD 385-2016

SOUTH FAIRFIELD 5 BEDROOMS

Do you like the Dallas Rd. waterfront? This immaculate stucco home is exactly one block from the beach and has partial seaviews. Large living room with fireplace, super-sized family room with fireplace, kitchen, 2-pce. bath, one-bedroom on main floor. Upstairs, four bedrooms and a large four-pce. bath. Full basement with oil heat. Nicely landscaped lot. Excellent value at $44,900.
385-7721 CLIFF SALMOND 477-3626

NO STEPS $34,900

Excellent 2 bedroom no basement stucco bungalow. Living room has fireplace and hardwood floors. Spacious kitchen and 4 pce bath, oilomatic heat. Attached garage and easy care lot.
385-7721 CLIFF SALMOND 477-3626

GLEN LAKE 3164 AYTON PLACE WATER VIEW WITH ACCESS TO THE LAKE

4 room bungalow. Living room, kitchen and 2 bedrooms no basement, no steps. Ideal for an elderly couple or newlyweds. Taxes only $100 a year, after home owners grant. Vacant, move right in. Full price $35,000.
385-7721 HAROLD WARE 598-4358

JUST LISTED 3-BEDROOM BEAUTY PLUS 3-BEDROOM IN-LAW HIGH CEDAR HILL $84,900 — TERMS

Located on a lovely (84x120) landscaped treed lot amidst the Oak trees, this superior QUALITY MEDALLION home (just six years old) is a rare commodity on today's market for the discerning purchaser who is shopping in this price range. It has approx. 2800 sq. ft. of luxurious living space (1500 on main floor and 1300 down). On the main floor we have a 20.6x14.6 livingroom with attractive floor-to-ceiling raised-hearth white stone fireplace (set off by spotlights) and quality panelled feature wall. Charming diningroom with sliding glass doors off to WRAP-AROUND SUNDECK. Bright cabinet electric kitchen, also with sliding doors off to sundeck, CITATION CABINETS, garburator, built-in range and oven. Deluxe five-piece vanity bathroom with, I mean it, YOUR OWN PRIVATE SAUNA OFF. Three family-sized bedrooms — master has 3-piece ensuite (shower). Downstairs we have a large PANELLED AND BEAMED rec room with raised-hearth fireplace, den plumbed for wet bar, utility room with W-D plus sink and many handy cabinets. Then we have an exceptional in-law suite with three bedrooms, 4-pc. vanity bathroom and kitchen. MANY VALUABLE EXTRAS. Intercom throughout. OIL HOT WATER HEAT. Heavy shake roof. Back yard is parklike with fountain-type WATERFALL over rocks amongst the greenery. AUTOMATIC SPRINKLING SYSTEM. Beautiful cement patio with brick barbeque. This is an immaculate HOME, and a pleasure to show. MLS. For appointment to view call JIM WEST 382-1145 or ROBERT YOUNG 477-8749 or 383-4124 anytime, Park Pacific Investments Ltd.

DANE DEVELOPMENTS

NEW LISTING $42,900 CLOSE TO SIMPSONS-SEARS

3 finished bedrooms; 2 on main floor plus 1 extra large in basement. Finished rumpus room. Living room with fireplace and W-W carpeting, large kitchen with lovely dining area. This is an immaculate home ideal for a growing family or retirement. Located on a quiet cul-de-sac.
Phone Days, 592-2449
Evenings, 383-5677

RITHET'S
for Real Estate Insurance Appraisals
714 FORT
382-4251

J. D. BOSDET LTD.
120-727 Johnson St. 386-3128

CENTRAL SAANICH $47,900 — $59,900

Area of new homes with rural surroundings. All these homes have three bedrooms, master en-suite, firtplace and wall-to-wall throughout. The services on this new subdivision include sewer, underground Hydro and newly paved roads. Choose now and put your personal touch on our basic designs.
Call: ED KRAFT, 382-0660
ALICE MOORE, 592-4529
BRUCE POLLOK, 385-2651
Ask about our guaranteed sales plan.

FAIRFIELD
OWNER HAS PURCHASED

Four-bedroom family home, close to the ocean. In-line living room and dining room, family-sized kitchen. Rec. room and workshop downstairs. Immaculate garden and lawns. Asking $46,900.
ALLICE MOORE, 592-4529
ED KRAFT, 382-0660

IF $36,500

is in your price range then you must see this immaculate 2-bedroom home featuring living room with beautiful fireplace, separate dining room and spacious kitchen. Third bedroom and rec. room in the full basement. 50x150 lot. This home must be seen inside to be fully appreciated. So come to the OPEN HOUSE, THURSDAY, 7-9 p.m. 3230 ELDON PLACE. MLS 7641. BRUCE POLLOK, 385-2651.

NEW DELUXE HOME ½ ACRE

Located in Colwood in a quiet area, 1340 sq. ft. of comfortable living including 3 bedrooms (master en-suite), separate dining room, and raised hearth fireplace in the large living room. Roughed-in fireplace and plumbing in the full basement. Asking $56,900.
BRUCE POLLOK, 385-2651
ED KRAFT, 382-0660

LUXURIOUS CONDOMINIUM
IDEAL RETIREMENT

Located in a very popular area near Camosun College, this large two-bedroom ground-floor suite, features an extremely large master bedroom with en suite, large living room and entrance foyer, separate dining room and tasteful decoration throughout. An excellent opportunity at the price of $38,900.
ALICE MOORE, 592-4529
ED KRAFT, 382-0660
BRUCE POLLOK, 385-2651

HIGH QUADRA
NEAR GOLF COURSE

Immaculate 3-bedroom home located in a very disireable area. Features include wall-to-wall in the living room and master bdrm., fireplace, full basement with 4th bdrm. and drive-in garage. Very well-cared-for 50x136 lot. Asking $50,900.
ED KRAFT, 382-0660
ALICE MOORE, 592-4529
BRUCE POLLOK, 385-2651

ALLTOWN REALTY LTD.
a housesold word
477-6973

WE TRADE HOMES

3 NEW HOMES SIDNEY—10% MTGE.

You don't have to sign a higher rate mortgage for these 3 new homes. The builder has agreed to carry the mortgage at 10 per cent for 6 months. All 3 homes are over 1,200 sq. ft. with 3 bedrooms and full bright basement. priced from $48,000.00 to $48,900.00. Call Mr. Sheppard or Mr. Taylor 477-6973.

SPRINGRIDGE AREA

Sound 2-bedroom home for a Mr. Fixit. Needs some work. Large living room, dining room and kitchen. Full basement could be developed. Good oil furnace. With $5,000 down vendor will carry the balance. Call Dave Taylor, 477-6973.

ROCKHEIGHTS AREA

Lovely 3-bedroom full high basement home on a well landscaped lot in a very good area. Master bedroom is en suite, there is a separate dining room, very nice rec room, everything is immaculate. Price reduced to $54,900.00. Call bill Sidhu, 477-6973 to view. MLS 7593.

GORDON HEAD

Near new quality built 3 bedroom home. Over 1300 sq. ft. on main floor. Superior wall to wall carpets. Raised hearth fireplace in Living room, eating area in kitchen, huge master bedroom with ensuite plumbing. Fireplace and 3rd bathroom roughed-in in full high basement. For further information and appointments to view, Call Bill Sidnu or Dave Taylor 477-6973.

OLYMPIC REALTY LTD.
385-5741

NEED SPACE???

5 or 6 bedrooms plus rec room in near new home in excellent area. On sewer and close to everything. Ideal for the large family or possible in-law situation. Asking $55,000. For information and to view, quickly call RAY MORRISON, 385-5741 or res. 477-8801.

PRIDE AND VALUE

Briefly describes this beautiful 3 bedroom home. Wall-to-wall carpeting, 2 baths, antique brick raised hearth fireplace. Large wrap-around sundeck. Lower level can be developed with extra bedroom, 3rd bathroom, games and recreation rooms. All this and in a safe location for children. Asking $55,900. M.L. 7761. ALBAN BOWES, 385-5741 or res. 479-5693.

LOWER VALUES HAVE ARRIVED

A 2 or 3 bedroom home at a price you can afford. This is not a must sell, but owner is leaving Victoria and wants quick action. Located within 6-mile circle in a beautiful new subdivision. All modern conveniences including washer and dryer. Excellent condition throughout. View—then make your offer to ALBAN BOWES, 385-5741 or res. 479-5693. M.L. 7537.

INVESTMENT PROPERTY 4-Bedrm Home

This big older house is sound with renovated plumbing, heating, wiring and would easily rent to cover the costs until you're ready to redevelop the big, triplex zoned lot with two road frontages in Gordon Head, near the University.
GRAY LORENZEN 652-1038
MALAHAT REALTY LTD. 743-5525
Box 40, Mill Bay.

COLWOOD

New 3-bedroom home from $50,900 to $56,900. Available July 1. Well constructed, deluxe finishing. Assume existing mortgages at 10½% and 11%. Monthly payments from $323. Estimated monthly taxes only $18.

RIDLEY BROTHERS
DEVELOPMENT COMPANY LTD.
478-1721 Evenings 477-9672

GLEN LAKE RD. 4 BEDROOMS plus inlaw suite on very large treed lot. $52,900 with good financing available. 383-0539.

CHARMAN PACIFIC REALTY LTD.
608 Broughton St.

PRICE REDUCED FAIRFIELD
WAS $44.000 NOW $39.000

Quick sale is essential, owner must move by June 30th. 3-bedroomed home. all wall-to-wall carpets throughout. starting from front of home. Large sun room entrance, 16'6" living room with F.P., beautiful cab. elec. kitchen with eating area, 4-pc. bath. Basement houses small office and is good and high for further development. Oil heat. Lot size 50x120, and is practically adjacent to Eberts Park. Offers still considered. Can show any time. MLS No. 7429. Call Len LeDoux. 385-9765 or 382-9852.

1020 TILLICUM ESQUIMALT

Family home — plus income, actually a duplex — sep. entrance and sep. meter. Ideal home for family which needs this extra income to own their own home. 3 bedrooms, 12x16 living room. dining room and — get this — 15x20 family room with fireplace on main floor, has sundeck off. Besides the suite. there is still room for large workshop and laundry room. Extra storage in 2-car garage. Come and see this fine home. No obligation. Landscaping is beautiful and practically adjoins Kinsmens Park and Gorge. Asking $65,900. MLS No. 7644. Call Len LeDoux, 385-9765 or 382-9852.

Western HOMES Ltd.
817 FORT ST. 386-3494

Cordova Bay DIFFERENCE WITH A FLAIR!

GLEAMING woods, QUALITY wall coverings, warm carpet tones, open design and rustic exterior are all tastefully blended by a quality craftsman to make this a truly beautiful home. Nestled on a one-third acre lot — artistically landscaped with trees, shrubs, fish ponds and plush lawns — but there is still more — a swimming pool, green house and aviary. Its UNIQUE, its LOVELY!! Price for this 1800 sq. ft. beauty is $65,000. New ML. TO VIEW PHONE
TERRY EDEN
386-3494 479-1528

CITY TRUST

THERE MUST BE

Fifty thousand dollars worth of garden and shrubbery that makes private a well constructed stuccoed bungalow. Built with quality materials 16 years ago, featuring golden oak floors, plastered walls, brick F.P. and 3 full bedrooms. Lower level opens to the garden and has rumpus room, R.I. 3 pieces, DR-in garage, 4th bedroom or office. A well located property priced at $48,000. Financable and offered exclusively thru Don Robertson at 477-9551 'cause we'll view by appointment at your convenience. CITY SAVINGS & TRUST CO., Shelbourne St.

OPEN HOUSE
SATURDAY, 2-4 P.M.
555 WINDTHROP (Off Wishart)
2 BR. VIEW HOME — COLWOOD
$39,900 — TERMS

Located on a lovely (100x200) treed lot with panoramic sea and mountain views, this little beauty has a living room with wall-to-wall carpeting, dining room, 3-pce. bathroom, 2 bedrooms with wall-to-wall, and compact cabinet electric kitchen with brand new range, oven and dishwasher built-in Large garage, storage shed, 100 amp wiring, electric heat and is fully insulated. Fourteen fruit trees. Very low taxes. Ideal retirement or starter. MLS. For appointment to view call ROBERT YOUNG 477-8749 or J. B. YOUNG 592-3234 or 383-4124 anytime, Park Pacific Investments Ltd.

OPEN HOUSE SATURDAY 2-4 P.M.
1058 ROSLYN (off Windsor Road)
SOUTH OAK BAY

Well kept 2-bedrm. Tudor style home on a quiet street. With a floor-to-ceiling fireplace, formal dining room and separate breakfast room off the kitchen, full Bsmt. with dr.-in garage, this home is ideal for retired couple who like gardening. Asking $49,900. M.L.S. For appointment to view call:
HEATHER GAMMON 478-2607
LEW DALLIMORE 479-1422
386-7737
Tuffrey and Mills Realty Ltd.

4 NEW HOMES GORDON HEAD $51,900 to $52,900

Will be completed for occupancy approx. July 1. 3-bedroom, high cement basement on a new quiet cul-de-sac. For viewing these exclusive homes please call ROBERT YOUNG 477-8749 or JIM WEST 382-1145 or 383-4124 anytime, Park Pacific Investments Ltd.

SINCE 1887 Pemberton Holmes Ltd.

OPEN TO VIEW SATURDAY 1 - 4 P.M. 1211 MAYWOOD

This fine family home offers you 3 BRs, separate dining area, living room with FP, 2 additional BRs in the full high basement. Located on a quiet treed cul-de-sac, this home is convenient to all major shopping centres and schools. Priced at $49,900. This home warrants your personal attention. For further information or a prior viewing please call
384-8124 JACK COLWELL 385-3018

OPEN HOUSE SATURDAY 1:30-4:30 1591 CHRISTMAS AVE.

A warm and friendly 2-BR, full basement home in the university area. Extra BR and family room in the basement, as well as a partially developed upstairs. Private fenced yard with large, above-ground swimming pool. For details or appointments to view please call:
384-8126 R. I. MURPHY 592-7250

OPEN TO VIEW SATURDAY 1 - 4 P.M. 1028 ALMOND STREET SIDNEY $47,900

This beautiful brand new, 3 BR home combines excellent construction with contemporary styling, to offer you 1225 sq. ft. of top quality home. Includes 3 BRs, Master en suite, large bright convenient kitchen with eating area, separate formal dining area, feature floor to ceiling FP and quality shag throughout. Plus, a ground level basement with roughed-in 3rd bath and ample area for additional development. For further information or prior viewing please call:
384-8126 JACK COLWELL 385-3018

4 BEDROOMS ONE BLOCK TO SEA

Early possession. Terms arranged. Full basement, oil, hot air heat. On the bus line. Close to shopping. Clear title. A real family home, Asking $43,000.
384-8126 W. WOODLEY 384-3916

FIT FOR A KING

Surprise Dad on Father's Day with this superior country estate located on 4.5 acres at Cherry Point. Secluded waterview offers privacy for you to enjoy the custom built quality of this home. Panelled walls are featured in the large LR and DR, a heatilator interior FP and automatic electrically controlled drapes. Kitchen is a housewive's dream with beautiful hand crafted cabinets, ample eating area and seaviews. Three bedrooms, 2 full 4-pce baths, and a 2-pce powder room all make this house very impressive. For an appointment to view please call
JOHN F. COLWELL
384-8126 592-9828

JUNE SPECIALS REVENUE

1. 15 Suite Apt. in ESQUIMALT. MLS. $229,000.
2. Up and Down Duplex. Drive by 537 WEST BAY TERRACE. Try your offer and down payment on asking price of $56,900. MLS.
3. Up and Down Duplex in JAMES BAY, $36,900.

LOTS

1. Building lot in prime new subdivision located in ESQUIMALT near Gorge waterway. $22,000.
2. SHAWNIGAN LAKE BUILDING LOT. Part of Shawnigan Beach Resort and includes membership in Resort. Try your offer on asking price of $10,500.
3. NORTH PENDER ISLAND. Lot in Magic Lake Estates. On water and hydro. Open to offers on asking price of $7,900.

RESIDENTIAL

1. LAKE HILL — Cottage plus 4 lots. MLS. $45,000.
2. VIC WEST Beauty. A lovely 2 Br. part basement home with magnificent views. Asking $42,500. MLS.
3. LANGFORD. 2 Br no basement home. 2 years old but better than new inside and out. Nothing but quality. THIS MUST BE SEEN. $42,500.
4. CEDAR HILL TOWNHOUSE. 3-Br 4 levels in perfect condition. An ideal home for only $39,900.

For Further information on any of these excellent buys please call
384-8126 LARRY BROOKS 383-3203
384-8126 WALT SLOCOMB 383-4035

A. DUPLEX ESQUIMALT $47,900

Comfortable well-built home on a quiet street close to shopping mall and schools. Double sized lot with ample lawn, garden areas, fruit trees and evergreen shrubs. Bright sunny one-bedroom apt. in the ground level basement for additional revenue.

B. THE GORGE $44,000

Charming two-bedroom home on a corner lot across the road from the Gorge. Generous sized rooms, granite FP, balcony patio, full basement, modern hot water furnace. Close to park, schools, and shopping.
For an appointment to view these properties please call:
384-8126 JOHN BELL 477-2562
384-8126 G. PERODEAU 656-4525

COOK-MAPLEWOOD 2 BR. BUNGALOW
BORDERING MINI PARK ONLY $34,900.

We invite your inspection of this neatly kept 2 bedroom bungalow with full basement. Includes separate car garage on a nice landscaped lot, completely new kitchen, bathroom updated, spare bedroom or playroom down. Hurry on this one. Close to Simpson Sears, transportation and is situated on a quiet no through street. Please call
C. A. ANDERSON
384-8126 477-3994

UPLANDS TUDOR MANSION $155,000

A delightful family character home, designed by Hubert Savage. Located in Victoria's famous residential area, this superb home offers a gracious, large entrance hall which invites you to a formal living room with marble fireplace, separate guest-size dining room, den with fireplace, and garden access, powder room, modern kitchen with large dining area — adjacent laundry. An attractive staircase leads to the principal bedroom with de luxe dressing room and bathroom, 3 other bedrooms and a five-piece bathroom. Custom-finished with elegance and good taste, it reflects shadows of the past, yet is bright and cheerful as tomorrow. Maid's quarters over double garage. Automatic hot water heat; loads of storage in high basement. Picturesque garden. Exclusively presented by:
RITHET AGENCIES LTD.
714 Fort St. 382-4251 (Anytime)
BETTY SHEA, RES. 592-9213
BROWN BROS. AGENCIES LTD.
1125 Blanshard St.
385-8771 (Anytime)
JOE RICKARD, RES. 656-1628
View by Appointment Only

T/C TOWN AND COUNTRY REALTY
3617 DOUGLAS STREET
382-7276

SALT SPRING

23 acres, stream and view on paved road only 5 minutes from ferry. Full price $49,500. $10,000 down, balance at lower than current interest. Call Allan Kienman, 382-7276. Town and Country Realty Ltd.

MUST SELL

Purchaser has bought so he must sell his 3-bedroom, 12-yr.-old post and beam home in Gordon Head. If you can redecorate take advantage of the situation and take a look. Asking $55,900. MLS.
Phone Jim Webber
382-7276 or 658-5977

BEAUTIFUL GORGE, SMALL one-bedroom cottage, abundant built-in storage, unique interior, separate self-contained in-law suite. Phone 382-6310 after 5.30 p.m.

BICO
BOORMAN INVESTMENT Co. Ltd. — 386-7521

SEVEN NEW HOUSES
2 at $43,900
2 at $46,500
1 at $47,900
1 at $48,900
1 at $51,900

MLS— OPEN —MLS
MON. TO FRI. 2-4:30
SATURDAYS 1:30-4:30

Situated in South Sidney, on Greenglade Rd., a quiet, treed, and sewered cul-de-sac. All homes feature three bedrooms, 1½ bathrooms, sundecks, dining rooms, quality w-w carpeting, full basements with second fireplaces, good sized lots, these are well built homes ranging from 1140 to 1300 sq. ft. DIRECTIONS: From Victoria come out the Hwy. and turn left onto McTavish Road, and then right on Canora Rd., then right onto Weiler Rd., Greenglade Road runs into Weiler Rd.
IAN BOORMAN
386-7521 anytime Res. 592-3335

OPEN DAILY 2-4 P.M. 1035 RICHMOND ROAD A FINE FAMILY HOME

Of 3 bedrooms (or two with den) comfortable living room with fireplace — separate dining room and full basement capable of further development. Price $43,500. If this time is inconvenient for you — a more suitable private showing can be arranged. Please call:
386-7521 (anytime) JIM DAVIES
598-4728

OPEN HOUSE 375 FARVIEW
SAT., 2:00 to 5:00 P.M. AND 7:00 to 10:00 P.M.
(Off Metchosin Rd.)

A beautiful three-bedroom bungalow with many extras, full basement with bedroom, bathroom, 25 ft. rec. room with bar and 16x12 Den with feature fireplace.
A Pleasure to show.
Usual agency courtesy.
Price $58,300.
Appointment anytime.
STAN CORNISH
386-7521 592-6079

OPEN SAT., 1:30-3:30 417 ARNOLD ST. FAIRFIELD CHARMER

If you're looking for the elegance of yesteryear, don't miss this 2 or 3-bedroom home featuring stained glass, beamed ceilings and warm panelling. Further development potential upstairs plus full high basement. $46,500. For prior viewing of this new exclusive call:
MRS. MARILYN SECORD
386-7521 592-2134

RETIREMENT DREAM

Newer 2 bedroom, no basement home. Big living room with F.P. Immaculate throughout, separate garage. Quiet street close to Town & Country Shopping Centre. $35,000. To view please call:
MRS. O. ZACHERY
386-7521 592-2265

LAKE HILL AREA

Modern 3-bdr. home on quiet dead end road. Living room with fireplace and hardwood floor, family size kitchen, sundeck and full high basement. Easy manageable lot with numerous fruit trees and many shrubs. Listed at $48,200. For full information please phone:
MRS. O. ZACHERY
386-7521 592-2265

GORDON HEAD SECLUSION $85,000

The property cannot be seen from the road — a private driveway leads to some lucky family's "Shangri-La" on a 120x120 completely secluded lot. The beautiful house is built by a gifted designer-builder who uses imagination and good taste. There are over 2,700 sq. ft. of developed living area: 5 bedrooms, 2½ baths, large living room, separate dining room, rec. room and much more. If you hurry you can still choose all carpeting and decide on your own color scheme. The outside consists of stained wood and magnificent handcrafted rock facing. View by appointment only with
MRS. GISELE SAMEC 386-7521

UNIVERSITY-MT. TOLMIE 6½% MORTGAGE

Eleven year old, 4 bedroom (3 up, 1 down) delightful family accommodation. The ground level entrance with rec. room, powder room, and 4th bedroom could be in-law suite. Your children can walk to school (Campus View) without crossing busy streets. Early July occupancy possible. This new MLS No. 7729 won't last long on the asking price of $56,000. For appointment to view please call:
386-7521 anytime MRS. GISELE SAMEC

RETIREMENT/STARTER BROADMEAD AVE.

It must be seen inside to fully appreciate the value and easy care of this delightful 2 bedroom nostep bungalow. Living room with fireplace, sep. dining room with sliding doors to fully fenced rear yard, brand new kitchen and laundry-sewing room, 4 pce. bath, drive-in garage and additional utility room. Asking price $43,000. View exclusively and by appointment please with:
MRS. GISELE SAMEC
385-7521 anytime

EASY LIVING

Can be yours when you purchase this excellent Triplex. Live in spacious owner suite, and rent 2 self-contained apts. one with 2 Brs. All this and waterfront too for $20,000 down on full price of $69,000. MLS 7621. For appointment please call:
MR. E. KAY 386-7521

CAREY-TILLICUM $44,900

Close to all amenities. Consisting of Living room. Dining room. Kitchen with E.A. Utility room off kitchen. 3 bedrooms. Part basement. Attached garage. Large lot. To view call:
386-7521 DEL HOEGI 652-3462

1111 Government St.

CADBORO BAY BEAUTIFULLY MAINTAINED THREE-BEDROOM FULL-BASEMENT HOME ON A LARGE EASY-CARE SEMI-PRIVATE PROPERTY. HURRY FOR THIS IT'S VERY SPECIAL $51,000

ERIC GRAHAM
386-7521 656-4489
BOORMAN INVESTMENT CO., LTD.
1111 Government St.

OPEN THURS. EVE. 6-8 P.M.
10032 SIDDAL RD., SIDNEY

Three-year-old two-level home tastefully decorated, 3 bedrooms — two 4-pce. bathrooms — developed basement — Rec. room and den. Fenced lot with access to rear. July occupation — 8¼% mortgage — $46,000.
JOE BLODGETT — 656-5653.
CHAMPION REAL ESTATE, 388-4477.

"HISTORIC OLD TOD HOUSE" Victoria's oldest house, having many interesting features. North Oak Bay. $79,000, 6 per cent financing available. Viewed by appointment. Owner, 592-9172.

BROWN BROS. on LANSHARD
385-8771 (ANYTIME)

HILLSIDE—SHELBOURNE

Spotless inside and out one bedroom, no-step bungalow with wall-to-wall carpet and fireplace in the living room, bright modern kitchen, separate utility room, near-new furnace, corner lot. Reduced to $33,500. JOE RICKARD 385-8771 (anytime).

RETIRED OR STARTING

See this attractive 1-bedroom stucco bungalow Hillside-Cook area. Spacious entrance hall. Cosy living room with fireplace. Hardwood floors, electrical kitchen with 8x9 dining area, full high basement, room for extra bedroom, lovely garden lot. MLS 7575. Call CEC PEARCE or ALAN POTTER 385-8771 (anytime).

NOW IS THE TIME TO BUY

This North Oak Bay 3-bedroom, 1½-year-old bi-level bungalow situated on an immaculate lot, close to schools, transportation and stores, has over 1,200 sq. ft. of well planned family design. It has large living room, with attractive Rock Fireplace, wall-to-wall carpeting, separate dining room, family style kitchen, leading onto large sundeck for outdoor entertainment. Room to expand in high partially finished basement, attached garage, paved driveways. Price to sell at $58,000. Existing Mortgage at 9¼%. For appointment. Please call JOHN REYNOLDS, 385-8771 (anytime).

VIC WEST

A clean, bright 2-bedroom home on a high lot with views. Large living room and kitchen with eating area, stove included, 3-pce. bathroom, part basement, gas furnace, carport. Completely redecorated. $34,000. To view, call CEC PEARCE, 385-8771 (anytime).

VALLEY AND SEA VIEWS 1.6 ACRES

Gentle slope to Rd. with 437' of Rd. frontage. Variety of mature and young fruit trees. 6-year-old residence consisting of cathedral entrance. 9'10" x 14'9" living room with fireplace, 14½'x10'8" separate dining room. Den, two twin size bedrooms, convenient cabinet kitchen with utility room off large 4-Pce. Bthrm. makes up the main floor with 3rd Bdrm. 28½'x16'10" carpeted rumpus Rm. 3-Pce. Bthrm. and workshop area in the full high basement, double carport. This is a very attractive property just north of Elk Lake. Offered at $86,000. For appointment to view please call DOUG LAWSON 385-8771 (anytime).

A. BERNARD and CO. LTD.
655 FORT ST. 384-9335

3 BEDROOMS PLUS IN-LAW SUITE

Immaculate 15-year-old stucco bungalow in the ROLSTON HEIGHTS-BURNSIDE AREA and close to Government Forestry Lab. Large living and dining rooms, bright electric kitchen with dining area, attractive vanity bathroom and bedrooms on main floor. Bright 26x11 rec. room with extra facilities and plumbing, making it very suitable for an IN-LAW SUITE. Full high basement and plumbed and wired for washer and dryer. Priced for quick sale at
$55,000
Mr. Belcher 384-9335, 382-2848 Res. (MLS 7482).

SOMETHING SPECIAL GLEN LAKE

This immaculate 3-year-old, 1660 sq. ft. family home, has just come on the market. Located on a quiet cul-de-sac, in an area of good homes, it features 3 good size bedrooms on the main level (master en suite plumbing), all have wall-to-wall carpeting. Large living room with raised hearth fireplace. Family size dining room. Both have wall-to-wall. Bright kitchen with eating area. Lower level has additional bedroom. Large rec. room with rosewood paneling, plus work room and storage space. The lot is beautifully landscaped and fenced. Large sundeck and carport. This is truly something special. Let me show it to you. (MLS 7664).
$55,000
Wil Wilson 384-9335. 477-4328 Res.

LARGE CONDOMINIUM

This 2½-year-old three-bedroom is situated in Esquimalt, on the bus line and close to Gorge Vale Golf Club. Southern Exposure with view of the Olympic Mountains. Large living room, 1½ bathrooms, shag carpet throughout. All this in top condition. The selling price includes all the drapes, fridge, stove, washer and dryer. Owners transferred. Priced to sell at
$34,700
To view call
Ron McConnan 384-9335, 598-7625

2 SUITES PLUS

Spacious beautifully appointed accommodation of 2 bedrooms, living room, dining room, bathroom and modern kitchen for owner. This property is on the Gorge waterfront and has lovely views, nice garden with steps to water and attractive terms. Don't miss this one at (MLS 7621)
$69,000
John Todd 384-9335, 598-7849 Res.

OPEN HOUSE SATURDAY 2-4 P.M.
740 CONNAUGHT ST. — (off Dominion Road)

This 4-bedroom, 14-yr.-old stucco home features a family-sized kitchen, 21 ft. L.R. with F.P., 2 bdrms. down with adjoining den, 3-pce. and 1-pce. bathroom. Dr.-in garage located on 50x100 ft. lot close to all schools and shopping. Vendor transferred. so possession end of July. Asking only $42,900. M.L.S. For appt. to view call:
HEATHER GAMMON 478-2607
LEW DALLIMORE 479-1422
386-7737
Tuffrey and Mills Realty Ltd.

45 MINUTES

45 min. drive from city hall. 1,540 sq. ft. 1 year old home with part basement and 2 sundecks. Living room, dining room, den, storage room, utility room, 2 bathrooms, 3 BEDROOMS. Basement has family room. Oil furnace with insulated ducts and cabinet wood heater. Stove, fridge and dishwasher included. 1 ACRE of beautiful parklike grounds with trees, trails and meadow. Carport barn, stable, tool house. School bus stops at gate. Near public lake access. Small boat included. Vacant. Priced to sell at $44,900. Interim financing for 12 months possible. Phone owner at Shawnigan Lake, 743-5702 or 743-5311.

WESTGATE REALTY LTD.
1061 FORT ST.
382-4541
JIM RANSON
F.R.I. R.I.(B.C.)

Johnston
REALTORS—APPRAISERS
SINCE 1903
1306 BROAD ST., 385-2471
JOHNSTON AND CO. LTD.

UP AND DOWN DUPLEX, LIGHT Industry zoned. 50x120' lot, $34,500 cash. 479-7997 eves.

Island Pacific Realty
3200 QUADRA 388-6231

OPEN HOUSE SAT. 1:30-4:30 1960 CARNARVON

Extra special retirement close to shops and bus service Large living room with fireplace, separate Dining Room. Utility off custom kitchen. Ample excellent storage. Hot water heating system. Private patio in backyard, plus rich loam separate vegetable garden. Garage and many extras. Must be seen. To preview call: HAZEL CAMPBELL 382-8956 or 388-6231.

OPEN HOUSE THURSDAY and FRIDAY JUNE 13th and 14th 6:30-8:30 56 MOSS ST.

Full basement home with small in-law suite ½ block from the sea. To Preview call: HAZEL CAMPBELL 382-8956 or 388-6231.

OPEN HOUSE 1329 MONTEREY SAT., 1:30-4:30

Situated in OAK BAY. This charming semi-tudor home features living room with stone fireplace, dining room, three bedrooms and 2 bathrooms plus family room with fireplace. Lovely garden with ample parking and patio. Prior Viewing. Courtesy to all realtors. CALL ADELLA DAVIS 388-6231 or 382-8264.

OPEN HOUSE FRI., 5-7 P.M. 2852 RAINVILLE

3-bedroom, full basement home, only 10 years old on ½ acre lot. Lovely and secluded, ideal for the growing family. Priced to sell at $48,000. But try your offer, with FREDDY STARKE 388-6231 or 479-3866.

CITY — $39.900

Lovely three-bedroom family home. Living room with carpet, bright kitchen with dining room in line. Full basement and extra parking. Priced to sell quickly. For more info. call FREDDY STARKE 388-6231 or 479-3866.

RURAL SETTING

Ten-year-old solid stucco bungalow with full basement and some seclusion, on quiet cul-de-sac. Half an acre of treed property and a really well built home. Asking $48,000 but vendor has purchased. Open to offers. BEN GREIG OR FREDDY STARKE 388-6231.

CLOSE TO MAYFAIR

Low down payment special. Two bedrooms and a large lot. Bright modern kitchen, LR has oak floors and fireplace. Don't delay, call today on this one at $36,900 — Open to offers. Vendor transferred. Quickly call BEN GREIG OR FREDDY STARKE 388-6231.

BUILDING LOT ON QUIET CUL-DE-SAC, 50'x120' in Saanich. Close to all amenities. Asking $22,000. Acreage in Mill Bay. Asking $10,000. .47 acre; 2 acres, $21,600; 1½ acres, $17,500. Exceptional terms.

Large family home with three bedrooms. on an extra large lot, gives you lots of elbow room. Stained glass windows, beamed ceilings in the DR and LR along with a brick fireplace is just what you have been looking for. Close to all amenities. MLS 7610. CALL ADELLA DAVIS FOR INFO. ON THESE THREE PROPERTIES AT 388-6231 or 385-8264.

LAKE HILL AREA

A real gardener's paradise with seclusion, trees, berries, fruit and four-tenths of an acre. Three-bedroom ranch style bungalow, only 15 years old and in excellent condition. This is a new listing at $44,900. See it now while you can. QUICKLY CALL IRENE DALZIEL 388-6231 or 477-6380.

.66 ACRE

This 3 bedroom no basement home is located on a quiet street in Sooke Village. Good size kitchen and living room, large separate workshop. Owner has a large Garden already in, everything growing beautifully. Asking: $32,000.00 MLS. To view, please call: PAT THERRIEN 642-5138 or 388-6231.

ESQUIMALT

Three bedrooms on a large nicely landscaped lot with trees. Stucco exterior and some character. A really well built home in a nice area. L.R. has fireplace and there is a separate utility room. Owner has purchased so try an offer on $39,500. Quickly call: IRENE DALZIEL 388-6231 or 477-6380.

OPEN HOUSE SAT. JUNE 15, 11-2 3582 TILLICUM $29,900

This spotless townhouse offers over 1250 sq. ft. Dining room, 3 large bedrooms, swimming pool plus playground for kids. For prior viewing call: GLENN NICHOLLS 388-6231.

OPEN HOUSE SAT. JUNE 15th 2:30-5:30 660 WILSON

An excellent buy at 37,500. This huge older character home offers 5 gigantic bedrooms on the main. Living room-dining room with fireplaces. very large kitchen. Basement and upstairs have potential revenue. House is very solid. For prior viewing call: GLENN NICHOLLS 388-6231.

MARINE ENGINEER

Requires something different, 2 or 3 bedrooms, country atmosphere or outskirts of town. Should be rather unique in some way. He has up to $70,000 CASH and is anxious to buy. CALL BEN GREIG 388-6231 or 598-3105.

MINES MANAGER FROM SUDBURY

Requires good sized retirement home. Up to $65,000. Early possession not necessary. Any area with good garden soil and not over 25 years of use with 2 or 3 bedrooms. Quiet district preferred. All cash and urgent. CALL CHRIS GREIG 388-6231 or 477-8335.

HIGH TATTERSAL

Older character home. Five bedrooms and full basement on large 175 ft. deep lot with fruit trees. Could be in-law suite upstairs. New on the market and exclusive at $44,900 with BEN GREIG 388-6231 or 598-3105.

FOUL BAY

$46,900 asking price on this immaculate two-bedroom and full basement home. Close to the Oak Bay junction. This one is really spotless and vendors are anxious for an offer. BEN GREIG, 388-6231 or 598-3105.

CEDAR HILL 4 BEDROOMS $39,900

Just listed. This home is priced to sell. Features spacious living room with fireplace, dining room, rec room, 2 bedrooms on the main and two or 3 bedrooms upstairs. part basement and separate garage and all the appliances stay. Good financing available. For more information call CHRIS GREIG, 388-6231 or 477-8335.

OAK BAY DUPLEX

Immaculate side-by-side duplex situated on a good sized lot with shady oak trees and professionally landscaped yard. Double carport. Owner occupied suite has 1300 sq. ft. with in-law suite in bsmt. Huge L.R. with F.P. and w-w. Other side has 2 bdrms. with big living groom, w-w and F.P. Asking $90,000.00 with a 1st Mortgage available. PHONE O. KNUDSEN 388-6231 or 479-8441.

SIDE X SIDE DUPLEX $79,900

4½ yrs. old, excellent location, 4 bedrooms each suite, and full basement. Livingroom with fireplace, dining room and sundeck. Don't be disappointed, call now. GLENN NICHOLLS 388-6231 or 479-5971.

DUPLEXES MY SPECIALTY

Side x Side—Sidney—$38,900. Up and Down—Victoria—$45,900. (Used to be $49,900). Call: GLENN NICHOLLS 388-6231 or 479-5971.

Island Pacific Realty
3200 QUADRA 388-6231

THIS WEEKS GORDON HEAD SPECIAL AT $44,900

This 3 Br., no basement home has been totally remodelled. Very large LR. with fireplace, Separate dining room. Extra large bedrooms and kitchen. W-W thru-out. Very close to University, school and shops. To view call SHANE BEFURT at 388-6231 or 477-9730.

MINI-RANCH

This 3 Br., no basement ranch style home sits on almost half acre of nicely tailored property. W-W thru-out. LR. with FP., DR. and large kitchen and immaculately decorated. Priced to sell quickly at $39,900.00. TO VIEW CALL SHANE BEFURT AT 388-6231 or 477-9730.

GLEN LAKE WATERFRONT

Offering seclusion on 1.85 acre with boat landing. Big three bedroom home overlooking the lake with in-law suite in lower level also overlooking the lake. REVENUE from the duplex located on the property $205.00 per month. Landscaping is very good offering privacy. Asking $168,000.00 It is possible to subdivide one lot off for resale. Phone now OLE KNUDSEN 388-6275 LOC: 2684. or 388-6231.

GLANFORD AREA $49,500

Three bedroom, full basement home on good sized lot. Features spacious living room with fireplace, dining room, modern kitchen, rec room in the basement, drive-in garage and much more. For more information CALL OLE KNUDSEN 388-6231 or 479-8441.

HANDYMAN SPECIAL

Solid older two bedroom home in Victoria. Lr. plus D.R., electric kitchen, F.C. basement with two bedrooms. OOM heat. $27,000. MRS. McKEAGE, 479-5868 or 388-6231.

GABRIOLA ISLAND

Nicely treed lot. 1 block from sandy beach. All ready to build on with well and septic field. Price $10,900. Call BEN GREIG 388-6231 or 598-3105.

GORGE AREA

Larger home with in-law suite and large cottage. Over $500 per month rental. Asking $62,750 with terms. Quickly call IRENE DALZEIL 388-6231 or 477-6380.

A STEAL: DUPLEX

Squeaky clean in Esquimalt. The revenue is $345.00 per month. An unbelievable $43,900.00 MLS. Wise investors call GLENN NICHOLLS 388-6231 or 479-5971.

EXPERT DUPLEX SELLER

I have sold 9 duplexes in 6 months. I have a long list of clients. Call now for free evaluation without obligation. GLENN NICHOLLS 388-6231 or 479-5971.

SIDNEY

1-year-old immaculate home on corner lot among lovely homes. Secluded sundeck with sliding doors. House consists of three bedrooms, 4-pce. bath and 2 pce. off master bedrooms. Elec. Cab. kitchen with eating area, dining room and L.R. with F.P. and wall-to-wall throughout. ¾ basement with carport and R.I. plumbing. FULL PRICE: $48,500. WILF DAVIES 656-5002 or 388-6231.

HIGH QUADRA $56,900

This quality built spacious home is situated on a fabulous 62x190 foot fully landscaped lot. The home offers over 1700 sq. ft. of living space with large living and dining rooms, two bedrooms with walk-in closets, entertainment sized rec. room plus extra bedroom or den, bright kitchen with eating area, two fireplaces, handy utility room, separate garage and much much more. This home is priced to sell so quickly phone CHRIS GREIG 388-6231 or 477-8335.

GORGE $39,900

Well cared for compact older home with full basement in attractive lot with fruit trees. Beautiful rock fireplace, two bedrooms on the main plus extra bedroom in the full height basement. Also a bright kitchen and two sunporches plus newer double garage. This house is immaculate inside and out. CALL CHRIS GREIG 388-6231 or 477-8335.

MUST BE SMALL

Up to $40,000 ALL CASH. Two bedrooms and level lot. Required in any area on bus lines for prairie lady and daughter. CALL CHRIS GREIG, 388-6231 or 477-8335.

RETIRED DOCTOR

My client has cash to $75,000. Requires September possession. Call GLENN NICHOLLS 388-6231 or 479-5671

NORTH SAANICH 20 ACRES

Three bedrooms, part basement, fully renovated home. Excellent barn for 9 head horses. Large hayloft. Fenced and cross fenced. Numerous out buildings. Presently being used for training thoroughbreds. Land is divided into five acre parcels. $160,000. WILF DAVIES 388-6231 or 656-5002.

DOCTOR NEEDS

3 or 4-bedroom home with potential in-law situation. Any good area. All cash. Would like good sized lot with nice landscaping. Anywhere between $50,000-$80,000. PLEASE CALL OLE KNUDSEN 388-6231 or 479-8441.

TWO ENGLISH LADIES

Urgently require 2 or 3-bedroom home with nice garden. Any nice area. All cash and up to $45,000. URGENT PLEASE CALL IRENE DALZIEL 388-6231 or 477-6380.

ARCHITECT FROM WINNIPEG

Requires big two-bedroom home, must have dining room and basement with rec room or third bedroom. Possession to be July-August. All cash available to $55,000. OLE KNUDSEN 388-6231 or 479-8441

VANCOUVER EXECUTIVE

Must be Saanich Peninsula! Looking for good sized home with country atmosphere on larger lot or acreage, up to $75,000 CASH. He's only a phone call away, so call CHRIS GREIG NOW, 388-6231 or 477-8335.

RETIRED TEACHER

Urgently required, 2 or 3-bedroom home. No basement and few steps. A good fence to keep small dogs in yard would help. All cash up to $40,000. URGENT CALL ANYTIME. IRENE DALZIEL 388-6231 or 477-6380.

The Home of Your Choice

CAN BE BUILT ON ONE OF OUR PRIME GORDON HEAD LOTS LOCATED IN THE ASH ROAD-TYNDALL AREA. SOME WITH VERY GOOD SEA VIEWS. TAKE ADVANTAGE OF OUR GUARANTEED HOME SALE PLAN ON YOUR PRESENT HOME.
ROBIN ESTLIN 477-1341
BUZZ MAINPRIZE
BLOCK BROS. REALTY LTD.

OPEN HOUSE THIS WEEKEND

Shake roof, finished recroom with fireplace, wall-to-wall short shag, are just a few extras in this brand new 3-bedroom home in beautiful Whiffen Spit Subdivision. 7034 Deerlepe Rd. 642-5426 or 642-5670.

OAK BAY

Comfortable retirement or starter 3 bedroom, no basement home, attached garage, shed in back, hot-water heat, walking distance to shopping, schools, transport and R. C. Church; clear title. 592-4763.

250 HOUSES FOR SALE

CANADA PERMANENT TRUST
ON DOUGLAS AT FORT

OPEN HOUSE
3270 FULTON
Sat., June 15, 1:30 to 4 p.m.

¾ of an acre. 5 bedrooms, 3 bathrooms, 2 fireplaces for only $67,000. (Take Old Island Highway past Metchosin Rd. cut off. Fulton runs off Sooke Rd.) 1½ years old and in top condition. Quality construction, over 3,000 sq. ft. of living area (1646 on main). W-W throughout. Could possibly be duplex. Good low interest 1st mortgage. Pat Doerksen 478-3432 or 382-9191.

NEW LISTING
$34,900
OPEN HOUSE
1135 EMPRESS

Sat. June 15, 1:30-4:30 p.m. Immaculate 3-bedroom home. Excellent condition. Fireplace in living room, large dining room, electric kitchen, guest room in basement. Close in. MLS. Call Ted Smyth 477-5617 or 382-9191.

OPEN HOUSE
SATURDAY 15th
1:30 - 4:30
1057 HASLAM RD.
GLEN LAKE
LANGFORD

A family home in a country-like setting — huge no-step bungalow features 3 bdrms. (M. Br ensuite), LR with FP, DR, kit. with nook, den, laundry and utility. The entire interior has been attractively re-done, new cabinets, flooring, etc., making this a home you have to see. The lge. lot with fruit trees is looking for a green thumb owner. At the asking price of $45,000 with early possession you will be pleasantly surprised. ML 7444. Arrangements for previewing by phoning HERB McDANNOLD 658-8844 or 382-9191.

ENGLISH GARDEN
Lovely stucco bungalow on lge. lot with shrubs, trees and flowers. 2 brms., cosy LR, DR in line; lge. kit., big utility rm. part bsmn't., sep. garage, everything spic and span. Close to city. Asking $37,500. Good financing available. IRENE VAN 384-9191 or 382-9191.

3 BEDROOM
FAMILY HOME
$43,900.00
Plus fourth bedroom in basement, WW carpet. Part of the home is new. this is a good family home located in Langford on a good sized lot. Early possession. EMIL IZIK 598-8289 or 382-9191.

SPECIAL
EXECUTIVE
4661 Amblewood Dr.
Designed for ideal retirement, this lovely traditional home is situated on a large lot in a very desirable area. Featuring a sunny inner courtyard enclosed with wrought iron gate, homemaker kitchen with top line appointments and bright breakfast nook, 3 bedrooms (MBR ensuite), spacious living and dining, rec. room with old brick fireplace and bar, 3 baths, quality finish and flooring throughout, plus a 2-car garage make this 1757 sq. ft. no-step a must see. Drive by and if you agree that this is definitely a special at $83,000.00, make arrangements to view by phoning HERB McDANNOLD 658-8844 or 382-9191.

4 BEDROOMS
Reduced to $37,900
July 1st Possession
Vendor moving — priced for quick sale. Offering 1600 sq. ft. on 2 floors plus full basement, living room, separate dining room, family size kitchen with eating area, 2 bedrooms on main and 2 bedrooms up, 4 pce. and 2 pce. bath. Clean and attractively decorated throughout, WW carpeting, updated furnace, wiring and plbg. Conveniently located to schools, shopping and downtown. MI 7161. See this home today with HERB McDANNOLD 658-8844 or 382-9191.

SEA VIEWS
This lovely split level home has 4 bedrooms, kitchen with large dinette, cosy living room, see the ships go by! There is a nice rumpus room with an English Pub to entertain your friends. An excellent home in good district, close to shopping, bus and schools. Asking $47,500.00. Bring us an offer now! ML. IRENE VAN 384-9191 or 382-9191 any time.

SIDNEY
BY THE SEA
Beautiful 3-Brm. split level home in excellent condition. Lovely living and dining room. Family-sized kitchen. Recreation room and extra bedroom down. Priced at $47,500. CALL IRMA KULIGOWSKI, 656-5325.

SUNNY SIDNEY
BY THE SEA
A REAL GEM
Lovely 3-Bedroom bungalow. Spacious and bright living room, dining room and good-sized kitchen. Spacious utility room. Patio off dining room. Double garage. On large double lot. Well landscaped. Call IRMA KULIGOWSKI, 382-9191 or 656-5325.

GORGE
2 BEDROOM
$29,900
Drive by 333 David (please do not disturb residents), then call to view. Excellent $10,600 A-S at 9½% with no term. Additional financing can be arranged. Wall-to-wall and fireplace in living room. Good plumbing and auto oil furnace. 100 amp wiring. PAT DOERKSEN, 478-3432 or 382-9191. MLS.

HIGH QUADRA
3 BEDROOM
SPLIT LEVEL
5-year-old home, completely finished on 3 levels for 1600 sq. ft. of convenient living area. Sliding glass doors from dining room to sundeck with view of Mount Douglas. Wall-to-wall over hardwood in halls, dining room and living room with fireplace. Large rec. room and 2-pce. bath in basement. Also utility and extra finished room down. Popular, quiet dead-end street. Near all amenities. MLS. Asking $54,900. Good 9½% 1st mortgage. PAT DOERKSEN, 478-3432 or 382-9191.

GORDON HEAD
$49,900
Immaculate, ideal home for a growing family. 3 bedrooms full basement, close to all schools and university. Large fenced-in lot is beautifully landscaped to ensure privacy. Situated in a quiet area of lovely new homes. For viewing anytime please call PAUL HYATT, 656-3150 or 382-9191.

Canada Permanent

NEAR HILLSIDE PLAZA
Bright, spacious home, newly decorated, wall to wall, Fieldstone fireplace, 4 bedrooms, full basement, plus double garage and workshop. You must see inside this one. $47,500. By owner. 592-4455.

3-YR.-OLD 2-BEDROOM FULL basement house. Located on 1 acre lot, in West Saanich, asking $58,000. No agents please. Call 658-5133.

GORDON HEAD SMALL TWO-bedroom house. Beautiful large lot. With trees and shrubs. $28,900 cash. 592-1852.

1823 FERNDALE IN GORDON Head, 2700 sq. ft. rustic style, large secluded lot, completion July 15, $85,000.

ESQUIMALT, SMALL TWO BEDroom house, ¼ acre, offers. Phone 388-6389.

250 HOUSES FOR SALE

Bayshore realty ltd.
512 fort st. 388-6424

OAK BAY BORDER
—$35,500
This partly modernized 2-bedroom, full basement home is located just off Oak Bay Avenue. In-line LR-DR with fireplace, large kitchen and drive-in garage. Good financing available on asking price of $35,500. MLS 7525. For appointment to view, please call
DAVID BILLINGHAM 388-6424

$37,900
2 BEDROOMS
This well-built older home is in immaculate condition, has new plumbing and wiring, full basement and a large lot with garden and fruit trees. The rooms are large, including living room, dining room, 4-pce bath and heated sun porch. On a lovely street with boulevards, good bus service, close to schools and shops. Good financing available if you hurry.
BARRY BOWES 388-6424

HIGH COOK-
MAPLEWOOD
$54,500
Tranquility amongst the oaks, quiet established residential area, views of the city and close to transportation, schools and shopping. Two level plus full basement with over 1800 sq. ft. of finished area. Four bedrooms, 1½ bathrooms, den, living room with fireplace, separate dining room and kitchen with eating area. Huge triangular lot with garden plot, dogwood, apple, raspberries and strawberries. New MLS 7636.
BRENT D. EWING
388-6424 (Res.) 658-5661

HANDYMAN'S
SPECIAL
Fine, old home with lovely lot and Emily Carr styling outside. Inside there is lots of room for imagination. 2 storeys with a full basement. Asking $33,900. New MLS.
BARRY BOWES 388-6424

OAK BAY BORDER
$39,900
This 3-bedroom, full basement home just off Oak Bay Avenue has that built-in character, beamed ceilings, large fireplace and window seat in LR, spacious bedrooms, large dining room with built-in buffet. Good financing available on asking price of $39,900. For appointment to view please call:
DAVID BILLINGHAM 388-6424

COUNTRY
ATMOSPHERE
Almost in the country, in Wilkinson-Interurban area, this 2-bedroom, part-basement house sits on a 50x137 lot with plenty of fruit trees. Living room has large fireplace, bedrooms are very spacious, kitchen has eating area and pantry. Excellent value at $33,900. MLS 7480. For appointment to view, please call:
DAVID BILLINGHAM 388-6424

Island Homes Ltd.
386-7545
2504 DOUGLAS ST.

OAK BAY-FAIRFIELD
$38,500
One of the best locations in town, 2-bedroom home plus one in the high basement. Redecorated inside and out plus new W-W carpet. Call me now. DON LAYMAN, 386-7545 OR 385-0297.

LITTLE PARADISE
$48,500
Beautiful view location. Delightful 2-Bdrm. home of quality and charm, high landscaped lot with seclusion. Yes, but much less gardening than you might think. Full high basement with very nice extra bedroom and D.I. garage, many other features that you will have to see for yourself. Call now, DON LAYMAN, 386-7545 or 385-0297.

UPLANDS CHARMER
Gracious 6 bedroom home, beautifully designed and located on one of the nicest streets in Uplands. 18x31 ft. living room, large adjoining family or sun room. Elegant separate dining room with built-in buffet and china cupboard. 3 sets of plumbing, full basement, double garage, sprinklers, 1-3 of an acre. This quality built prestige home must be seen to be appreciated. Listed at only $135,000. Please phone
RON CROW 592-4989
anytime for an appt. to view.

HIGH QUADRA
Amongst the Oak Trees we have a large, bright 3 BR home with a high basement, rumpus room, D-I garage, 2 sets of plumbing, extra large living room, dining room, convenient kitchen with laundry room off. Listed for quick sale at $54,900. MLS. Call
RON CROW 592-4989

UPPER LANSDOWNE
Spacious 3-bedroom home with extra living accommodation in the fully completed basement. 2½ baths, sundeck, carport, easy to keep yard. Close to University and Schools. A real buy at $74,500. Name your terms. MLS. Please call
RON CROW 592-4989 ANYTIME

F, B & B
FULLBROOK, BERTRAM, BROWN
4082 Shelbourne 477-9581

OAK BAY
DRIVE BY
2300 BOWKER AVE.
To see this older 3-bedroom home on nice corner lot. Living room with antique fireplace, large separate dining room — big den that could be fourth bedroom. Full basement with development possibilities. Asking $54,900. For more details call Art Evans, 658-8924 or Hal Barber, 479-6479 or 477-9581.

JUBILEE AREA
$37,500
ML 7724 — This older 5-bedroom home has a full basement, on good lot 45'x135'. For more information and viewing call
479-6479 Hal Barber 477-9581
658-8924 Art Evans 477-9581

JUBILEE AREA
$36,950
Attractive 3-bedroom, full basement bungalow, close to schools, transportations, etc. Good size living room with fireplace — lot size 47'x104'. For more information and viewing call
479-6479 Hal Barber 477-9581
658-8924 Art Evans 477-9581

SIDNEY
2 year old 3 bedroom home, with finished rec room, bathroom, laundry room and workshop area in basement. Located in prime area. 2087 Piercy Ave., For more information 656-5328 after 6:30. Asking $52,000.

COLWOOD
1250 sq. ft., on main floor, 3 bedrooms, 2 bathrooms, living-room, dining-room and kitchen. Full basement has 4th bedroom, rec room and third bathroom, large carport leading to spacious sundeck, Full price $55,700. 478-5455.

202 DENISON ROAD — OAK Bay, 5000 sq. ft. post and beam, outstanding view, completion August 1, $225,000.

2319 HOLLY HILL PLACE IN Gordon Head, 3000 sq. ft. post and beam, wooded seaview lot, completion August 1, $115,000.

250 HOUSES FOR SALE

Investors
SYNDICATE REALTY LIMITED
620 Broughton St. 386-7721
For prompt and efficient service, consult with our real estate staff. 24 hours.)

OPEN HOUSE
502 PARADISE
1:30-5
SAT. JUNE 15
3 bedrooms, living room, dining room, basement, ideal family home. Courtesy to realtors. J. H. Whalen, 386-7721 or res: 382-7975.

GORGE
TODAYS BEST VALUE
IN THE LOW FORTIES
Immaculate two-bedroom bungalow close to schools and Gorge Park. Large living room with brick fireplace, den, separate dining room, and 1 large sunny kitchen. Early possession. 9% mortgage available. Appraised and listed at $42,000. (offers). Details call JOHN SHAVER, 386-7721 (24 hrs.).

RYAN
PROPERTIES LTD.

OAK BAY
WILLOWS $49,700
3 bedrooms, 1½ bathrooms, 26-ft. living room with separate dining room.

NO FINANCING
required as the owners will carry the balance reasonably if the purchaser has a good down payment.
G. E. BUS RYAN — 382-8135

MT. TOLMIE
2 BEDROOM, NO STEPS, IMMACULATE CONDITION. 1000 sq. ft. of luxury living, professionally decorated, wall-to-wall carpeting over hardwood floors, utility room off kitchen, drive-in garage. Surrounded by trees and shrubs on a quiet st., but close to stores and bus lines.
G. E. BUS RYAN 382-8135

$30
now available to those renting for 1 yr. Have you applied?
G. E. BUS RYAN 382-8135

2 BDRM BUNGALOW
$45,500
Well located home, only minutes from Shelbourne shopping plaza. 2 comfortable bedrooms, separate dining room, modern kitchen and family room with superb view. Minimum garden maintenance. Ideal retirement home. (MLS 7652) To view call CLIFF NORMAN 592-2407 or res. 598-5275.

WHYTE and GOWER
OAK BAY PROPERTIES
LTD.
2227 Oak Bay Avenue

WHOLESALE PRICE
By owner, first $26,000 cash, low price due to hard to get mortgage money. Fully renovated, new wall-to-wall carpet. Appraised at $29,500 and bank approved. Open House Sat., June 15 10 a.m.-3 p.m. at 2583 Graham St. Phone 385-5351 or 656-5154.

OPEN HOUSE
BY BUILDER
7633, 7639, 7645, Wallace Drive. Two at $52,000, one at $53,000. First mortgage available at 10¼%. Saturday and Sunday, 1:30 to 4 p.m., 658-8259 or 658-8562.

2 BEDROOM—$34,900
Look before you leap. Call me and ask about the market, values, mortgages, rates and income reqd. G. E. Bus Ryan — anytime. Ryan Properties, Ltd., 382-8135.

250 HOUSES FOR SALE

1241 HAULTAIN, COSY 2 BEDroom bungalow, excellent condition livingroom, 13x17 with fireplace; diningroom, 8x10½; kitchen and nook, 8x16; bedrooms, 10½X12, 9½x12½; den 9x9; built 1956; taxes $479; lot 51x112; easy maintenance; call Bernie Leduc, at 386-3975 or 383-3133 Zodiac Investments Ltd., 301-620 View.

IMMEDIATE
POSSESSION
if you desire. Three bedroom, full basement, immaculate, rumpus room below. Slate rock fireplace, wall-to-wall carpet as new. Terms arranged. Ph. H. Bitterman Ltd., 386-2971.

3631 QUADRA—OPEN HOUSE 7-8 p.m. daily, 2-4 Saturday and Sundays. Price reduced $43,000 to $39,900. Owner will carry second of $4,000 at 11½%. Large lot, 50x200, 2 bedrooms on main, 1 in full high basement, carpeted. Completely redecorated and modernized. 592-3605.

ON PARK—NORTH OAK
BAY
1475 sq. ft. main floor, 4-bedrooms, 1½ bath. Bright kitchen, utility, spacious living room, high basement with rec room and garage. $59,000. No agents please. 592-0996.

SIDE BY SIDE DUPLEX. ONE block from ocean. One side two bedrooms, one side one bedroom. Living room, big kitchen with lots of cupboards, near to all facilities, excellent condition, stove and fridge included. $47,900. 388-9380.

Sea-view side by side duplex in two lots, two bedrooms each side, dining room, living room with fireplace, stove, fridge, and washer included, near to all facilities, excellent condition. $50,900. 388-9380.

2 BEDROOM HOME. A PERFECT retirement or starter. Needs decorating. Make an offer on the asking price of $29,500. Phone Frank Beamish Realty, Ltd., 385-9701.

CONSOLIDATED
REALTY LTD.
2686 Sooke Rd.
478-8316

253 COUNTRY HOMES AND PROPERTIES

OPEN HOUSE
SAT. 1 P.M.-4 P.M.
1360 COLUMBIA DRIVE
BRENTWOOD BAY
One-year-old, 3 bdrm. full basement family home on a large sewered lot near school and shops.
—Cab. kitchen with nook
—Spacious LR with feature panelled wall and R.H. fireplace
—1½ baths (M.B. en suite)
—Wall-to-wall shag carpeting
—Large finished rec rm with fireplace
—Workshop, laundry for W-D, attached carport and sundeck
Price $49,500—Good financing.
385-3435 AL VICKERS 652-2257
P. R. BROWN and SONS, LTD.
762 Fort Street

HERE IT IS!!
Privacy, quality and spaciousness. 1.5 acres with well built stone constructed home offering 1500 square feet of quality living. Good well, and stone constructed barn. Creek borders on side. This is a buy at $65,500. Situated five miles east of Sooke. For more information call CHRIS GREIG, 477-8335, or PAT THERRIEN 642-5138 or 388-6231. Island Pacific Realty.

2-ACRE
HOBBY FARM
Raise animals. Keep horses. Live in quiet and seclusion. 3 BR ultra modern home with FP.
Paul Hanson 478-5561, 478-5446
BLOCK BROS. REALTY LTD.

SEAVIEW ACREAGE
5.7 fenced acres, box stall barn, workshop, luxury home, close in, low taxes, phone 658-8183.

SAANICH PENINSULA
PROPERTIES LTD.
For all Real Estate Requirements.
Box 1235, Sidney, B.C. 656-4000

WOODED HIDEAWAY ON 4.15 acres, natural cedar finished Swiss style bungalow, 2 bedrooms, oil heat, 2 wells, asking $49,500. No agents. 642-3635.

BY OWNER 1¾ ACRES, ALL workable, good well, older 2 bedroom house, no dealers please. 479-3358 after 6 P.M.

Sew and Crochet

9410 10-20, 10½-20½
by Marian Martin

Doubly great! SEW pleat-pretty shirtdress — CROCHET fashion's newest topper to match or contrast!

Printed Pattern 9410: Half Sizes 10½, 12½, 14½, 16½, 18½, 20½. Misses' Sizes 10, 12, 14, 16, 18, 20. PLEASE STATE YOUR DRESS SIZE.

$1.00 for each pattern — cash, cheque or money order. Add 15c for each pattern for first-class mail and special handling. Print plainly SIZE, NAME, ADDRESS and STYLE NUMBER. Send to MARIAN MARTIN, The Daily Colonist, Pattern Dept., 60 Progress Ave., Scarborough, Ont. M1T 4P7.

ONE FREE PATTERN of your choice to send for, one free pattern inside NEW SPRING-SUMMER PATTERN CATALOG. 100 styles, all sizes, free pattern coupon. Send 75c now.

SEW AND KNIT Book with basic tissue pattern $1.25
INSTANT FASHION Bk $1.00
INSTANT SEWING Bk. $1.00

Easy Crochet

by Laura Wheeler

These easy-to-make slippers will be greatly appreciated.

Crochet in one piece; sew together at back. Use knitting worsted. Popcorn edged cuffs. Decorate hers with a velvet rose, his with a button. Pattern 811: sizes S, M, L incl.

75 cents each pattern — cash, cheque or money order. Add 15c each pattern for first-class mail and special handling — to LAURA WHEELER, The Daily Colonist, Pattern Dept., 60 Progress Ave., Scarborough, Ont. M1T 4P7.

NEW! 1974 Needlecraft Catalog covers the creative scene — knit, crochet, fashions, embroidery, quilts, more! 75c
NEW! Sew and Knit Book has basic tissue pattern $1.25
NEW! Needlepoint Book $1.00
NEW! Flower Crochet $1.00
Hairpin Crochet Book $1.00
Instant Crochet Book $1.00
Instant Money Book $1.00
Instant Macrame Book $1.00
Complete Gift Book $1.00
Complete Afghans No. 14 $1.00
12 Prize Afghans No. 12 60c
Book of 16 Quilts No. 1 60c
Museum Quilt Book No. 2 60c
15 Quilts for Today No. 3 60c
Book of 16 Jiffy Rugs 60c

256 WATERFRONT PROPERTIES

SHAWNIGAN LAKE
Fully serviced lot in Shawnigan Beach Estates. Cul-de-sac. Short walk to private waterfront resort. Call for details. Asking $12,700.

SALTSPRING ISLAND
1½ acres beautiful treed land. 800' of useable beach front with deep moorage. Pick your own oysters off the beach. Close to Ganges and schools. Have pictures and information. For either of above call
Ron Tannhauser
Bus. 386-2971 Res. 384-3188
Bitterman Real Estate

WATERFRONT
LOTS
QUALICUM BAY
150 x 100
Laid out for trailer home. Water and hydro available and septic tank in, also shed. Spectacular views from this realistically priced lot at $25,000. Better hurry. waterfront lots are at a premium. Call now for further details. MLS No. 7309. Charman Pacific Realty, 385-9765.

Oceanfront
Home
1 acre parklike seclusion 140' sheltered waterfront. Approximately 2000 sq. ft. 3-bedroom home plus den, 20 miles from Victoria. $110,000. For sale by owner, owner will finance. Phone 642-3180 or write Victoria Press Box 527.

SOOKE
WATERFRONT
Year round home, large (386 sq. ft.) living rm with big fireplace, in line dining room, kitchen; all facing the sea. A 14x13 bedroom and bathrhm. with colored fixtures complete the main home. Affixed is a loggia joining a small guest cottage. The land, 109 beachfront by 100 ft. The breakers roll in fresh and clean, the Olympics sparkle beyond and believe me, you don't have to be wealthy to enjoy it all. For more particulars phone GRAY LORENZEN. 652-1038 MALAHAT REALTY LTD. 743-5525 Box 40, Mill Bay, B.C.

ARDMORE
AT ITS BEST
$175,000
If you love waterfront, your own beach, charm with modern comfort, privacy with round-the-clock sunshine, beautiful western exposure and views — THIS HOME IS FOR YOU. See our main column for details and call:
ELEANOR SANDERSON
388-4271 384-9610
479-1667 WILFRED DAVIS 658-5276
J. H. Whittome and Co. Ltd.

GULF ISLAND
SEAFRONT
Perk tested. Over 100 ft. waterfront. Delightful view of Mt. Baker and Olympics. Adjacent to sandy beach and 5 minutes from Bedwell Harbour Resort. Owner will consider trade.
$37,500
John Todd 384-9335, 598-7849 Res.
BERNARD and CO.
LTD.
384-9335 655 FORT ST.

57 ACRES AND 3,000 FT.
OF WATER FRONTAGE
Salt Spring Island near Musgrave Landing with road and water access. Private. Asking $180,000 with good terms 386-6106 days, 592-9709 evenings.

ARDMORE
SEAFRONT
200 ft. of waterfront and 1 acre of beautiful, parklike property with an older 4-bdrm residence. For subdivision possibilities please phone EDITH GUTEMAR 479-1667 or 598-7053.
J. H. Whittome and Co. Ltd.
Royal Oak Branch

SECLUDED WATERFRONT
New and different, this well-designed home offers gracious living and privacy on ¾-acre treed lot. Located in Central Saanich at 8161 Lochside Drive. Completion in 2 weeks, $125,000. To view phone 652-1673 or 656-5660.
H. R. Mitchell Construction Ltd.

WATERFRONT
With approx. 2½ acres plus 3 bdrm part bsmt home, 20 minutes from Victoria. M.L.S. Asking $95,000. For information call:
Heather Gammon 478-2607
Lew Dallimore 479-1422
or 386-7737
Tuffrey and Mills Realty Ltd.

100 FT. OF WATERFRONT ON beautiful Charlotte Lake in the Chilcotin. Brand new 16x24 cottage, has many extras and sweeping view across lake and coast range. 1.41 acres leased land, has road access. Excellent retreat. Price $11,500. Phone H. King, 477-6641.

1,600 FEET WATERFRONT. IN Ucluelet Harbour, $79,000. 6 pct. on a $20,000 mortgage. 724-2312 or 723-6538.

SELL IT
FAST
THROUGH
CLASSIFIED

258 CONDOMINIUMS AND TOWNHOUSES

OPEN HOUSE
306-1040 Rockland
Ave.
Mon. - Sat.: 2-4 p.m.
2 bdrm., 1½ bthrm. condominium suite in brand new building. Closed entrance, so please ring 306 and I'll be happy to show you around. LORETTA HOGARTH 592-2407 or res. 592-3537.

Whyte & Gower
Oak Bay Properties
Ltd.
2227 Oak Bay Avenue

NEW LISTING
Near new half of side-by-side duplex. 3 bdrs., 2 bathrms. with W-W and hardwood floors throughout. Vacant now and will sell to first offer of $27,500. First Mortgage available. Open Saturday 2-4 p.m. Don Jones CITY SAVINGS AND TRUST 477-9551 or res. 479-8386.

CITY TRUST

WANTED — CONDOMINIUM 2 or 3 bedroom. Would consider something in planning stage or early construction. $29,000 max. Mr. Reed, 477-4111.

258 CONDOMINIUMS AND TOWNHOUSES

SPENCER
CASTLE
Luxury
Condominium
Homes

Quality Appointed
Suites
—All 2 bedroom suites, two 4-piece bathrooms
—Minimum 1345 sq. ft.
—Wall-to-Wall carpeting
—Vinyl Wallpaper
—Sun drapes
—Each unit contains its own washer, dryer, frost-free refrigerator, range with self-cleaning oven, dishwasher, garbage disposal unit.

An Incomparable
Site
—More than 4½ acres on the highest point of land in the City of Victoria
—Superbly landscaped gardens
—Each and every suite has a panoramic 2-way view of the Ocean, Mountains or City.

A Gracious Guest
House-Recreation
Centre
—The historic Spencer home itself providing accommodation for visiting guests
—Spacious rooms for entertaining
—Saunas
—Heated swimming pool

PRICED FROM
$57,500
For a Limited Time
10½% High Ratio
Financing Available

OPEN DAILY
Phone or visit our Display Suite anytime!

SPENCER CASTLE
2910 Cook St.
Days 384-4013
Evenings 385-5055
or 598-1060
Proudly presented by
Danzo and Franco Holdings Ltd.

THE ULTIMATE IN
LUXURY PRESTIGE
OAK BAY
LOCATION
It's easy, luxury living in this 3-bedroom condominium with 2 full bathrooms, a labour saving kitchen with fridge and stove with self-cleaning oven, dishwasher and garburator. The building has controlled entrance and controlled entrance undergound parking and there is even a closed circuit television entrance control option for your security. Other features include swirlpool, sauna, games room and fully equipped hobby room. The suite has excellent soundproofing, a large balcony and even a view of the sea. You will be near the Marina, park and shops, on a bus route and you can even choose your own carpet if your hurry. What more could you want for $79,500? For appointment to view, please call:
DAVID BILLINGHAM 388-6424
BAYSHORE REALTY LTD.
512 Fort Street

J. D.
BOSDET
LTD.

Condominium
University Area
Spacious 2-bedroom condominium (over 1200 sq. ft.) with large comfortable living and dining rooms and luxurious master bedroom with en suite. Modern kitchen with coloured stove, fridge and dishwasher included. Large gracious entrance foyer and patio. Wall-to-wall and tasteful decoration throughout. Ask about our guaranteed sales plan. Price $39,900. Call: Bruce Pollok, 385-2651; Alice Moore, 592-4529; Ed Kraft, 382-0660.

WESTERHAM
ESTATES LTD.
440-1070 DOUGLAS ST.
382-6151
NORMAN L. ROSS, GEN. MGR.
Competent, courteous, professional real estate service. Sales investment, development.
DICK BATEY 592-4607; KELLY DICKSON 477-1683; JACK DOBSON 658-5676; VIC SMITH 477-1964

TOWNHOUSE
THREE BEDROOMS
OVER 1300
SQUARE FEET
DOUBLE COVERED
PARKING
$42,500
CAM MacLEAN
386-2437
PACIFIC STRATA
SERVICES

THIS IS IT
Just what you have been looking for. 51 feet waterfront on sandy and pebble beach. Fantastic panoramic view of strait and Thetis Island from full length sundeck. The house is only three years old and has three or four bedrooms and two full bathrooms and is absolutely immaculate throughout. Just listed and a fabulous buy at $59,500.00. View by appointment only. Chemainus. BEN GREIG 598-3105 OR IRENE DALZIEL 477-6380 or 388-6231.

36 SOUTH TURNER
MAGNOLIA HOUSE
The last remaining suites in a solid brick building. 2 BR. 2 Bathr., 1200 square feet, excellent view of sea and Olympics at $5100.
$55000, and
$58500.
Open House on Saturday 2:30 to 5 p.m.
For prior viewing call W. A. Frebold Real Estate 386-7414, 24 hrs.

$2000 DOWN
Yes, 95% financing available to qualified purchaser on this lovely 3 bdrm. Townhouse in the "Market Court". A-1 conditon. Payments would be approx. $364 per month, including interest at 11½% per annum. GERRIT KLOOTWYK 479-3313 BLOCK BROS. REALTY LTD. 386-3231.

$35,000 — TWO BEDROOM
CLOSE TO MT. TOLMIE
Trees, shrubs and views Hobbyshop, large gamesrm., whirlpool, swimming pool, 2 covered parking lots and close to bus lines and stores.
G. E. BUS RYAN 382-8135
Ryan Properties Ltd.

SEAVIEW. 1450 BEACH DRIVE. Balcony has southern exposure, masonry construction. 2 bedrooms with master ensuite. Sauna, swirl pool plus other amenities. Underground parking. Immediate possession possible. Choose own carpets. Very reasonably priced. Private sale. 477-4457.

258 CONDOMINIUMS AND TOWNHOUSES

7 PER CENT
MONEY!
OAK BAY!
BELIEVE IT OR NOT WE CAN OFFER UP TO $35,000 AT AN ALMOST UNHEARD OF 7% ON A LUXURY, SEA VIEW, SUPER-SPACIOUS SUITE IN OAK BAY'S INCOMPARABLE BEACH DRIVE RUDYARD KIPLING! FULL PRICE ONLY $62,500! CALL WESTERHAM EXPERTS AT 382-6151 OR PERSONALLY DICK BATEY 592-4607, KELLY DICKSON 477-1683, JACK DOBSON 658-5676, VIC SMITH 477-1964.

P.S. MORE!
ALSO AT 7% AND FINANCIALLY NEGOTIABLE, ANOTHER LUXURY, RUDYARD KIPLING SUITE! OAK BAY'S FINEST! SEVENTH FLOOR SUPERVIEWS! FULL PRICE ONLY $69,000! BUT ACT QUICKLY! CALL WESTERHAM EXPERTS AT 382-6151 OR PERSONALLY VIC SMITH 477-1964 JACK DOBSON 658-5676, KELLY DICKSON 477-1683, RICK BATEY 592-4607.

9 PER CENT
MONEY!
SPENCER
CASTLE!
THAT'S RIGHT! $32,000 OF 9% 25-YEAR AMORTIZATION MONEY ON A PRIME HOME-SUITE AT LUXURY SPENCER CASTLE'S ORIGGINAL, COMPLETED, BUILDING! FULL PRICE ONLY $59,900 — TWO BR'S. TWO BTHS, ALL ULTIMATE — QUALITY ACCOUTREMENTS! DETAILS FROM WESTERHAM EXPERTS AT 382-6151, OR PERSONALLY VIC SMITH 477-1964, JACK DOBSON 658-5676, KELLY DICKSON 477,1683, OR DICK BATEY 592-4607.

BANK PRIME!
OAK BAY!
SPECIAL ARRANGEMENTS BY WESTERHAM ESTATE EXPERTS MAKE IT POSSIBLE FOR YOU TO PURCHASE IN LUXURY REINFORCED CONCRETE, GOODWIN MANOR WITH THE ADVANTAGE OF BANK PRIME RATE MONEY! SUPERB SEA VIEWS, SEPARATE DINING ROOMS, TWO BR'S, TWO BTHRMS. CALL WESTERHAM EXPERTS AT 382-6151, OR PERSONALLY DICK BATEY 592-4607 KELLY KICKSON 477-1683, JACK DOBSON 658-5676, OR VIC SMITH 477-1964.

BANK PRIME!
COLONY
PARK!
IN OUR OPINION VICTORIA'S BEST VALUE CONDOMINIUM HOME — SUITES! NEAR EVERYTHING! SWIMMING POOL, SWIRL POOL, SAUNA, REC. ROOM! ONE BR'S FROM $25,025. TWO BR. AT $38,500! CALL WESTERHAM ESTATES 382-6151 OR PERSONALLY KELLY DICKSON 477-1683 VIC SMITH 477-1064, JACK DOBSON 658-5676, OR DICK BATEY 592-4607.

BICKERTON
COURT
250 Douglas Street
Two Bedroom Suite
Two-bedroom suite for sale in this very desirable building. Wall-to-wall carpet and new appliances, beautifully decorated. Amenities of building include 60-ft. indoor swimming pool, roof promenade deck and view room, games room. Situated right opposite Beacon Hill Park, this building has the reputation of being one of the finest and most congenial condominium complexes in Victoria, and it may be years before another suite becomes available for sale. So call anytime within the next five minutes. John James at 386-2437. 24 hours.
PACIFIC STRATA
SERVICES LTD.

OPEN HOUSE
Tues., Thurs., Sat.
1:30-4 p.m.
36 South Turner
New Condominiums in James Bay, 1 block from the ocean. Two bedrooms, 2 bathrooms, 1,242 sq. ft. plus sundeck. Only four left. Prices start at $51,000.
388-9172

fm FARMERS & MERCHANTS TRUST
"REAL ESTATE HAS A PRICE
INTEGRITY IS PRICELESS"
731 FORT ST.

$24,500
Centrally located condominium, features 2 large bedrooms, living room, dining area, compact kitchen includes range and fridge. 4-Pce. bath, storage room and laundry includes washer and dryer. Landscaped grounds feature swimming pool and children's play area. Low down payment. Ideal unit for starting out. MLS 7235.
WILF COTTON
388-6424 (Res.) 479-3876
BAYSHORE REALTY LTD.
512 Fort Street

OAK BAY WATERFRONT
Large 2-bedroom apartment in exclusive block, reasonably priced at $58,000. Edmund Higgin, 477-9511.

CADBORO BAY REALTY
3-BEDROOM TOWNHOUSE, wall to wall shag throughout, 1½ baths, 2 storage rooms, appliances, patio, heated pool, playground. No animal pets. $35,000. Phone 383-6251.

ROCKLAND AVE NEW 1 BEDroom condominium. pool, sauna, games room. Covered parking. Excellent financing available. $29,500. 383-0539.

FAIRFIELD, 1 BEDROOM. MAture quiet owners. Only $23,900. Phone owner 598-6858 evenings.

263 GARAGES FOR SALE, RENT OR WANTED

WANTED; 2 CAR GARAGE OR space large enough to work on 2 cars. Esquimalt preferred. 385-5475.

265 HOUSES WANTED TO BUY

HELP! HELP!
Required for cash purchaser, 3-bedroom, basement home, must have entertainment size living room. Price range up to $60,000. If you are thinking of selling please call:
MARJ NAPPER or KEN PORTER
of
JACK MEARS
OAK BAY REALTY LTD. at
598-3344 anytime

URGENT REQUEST
I must have a 2 or 3 bedroom, retirement home for Sept. possession or sooner. Must be on a quiet street, close to shopping. In the Oak Bay, Fairfield, or Jubilee area. $55-$70,000. Cash. Please call me if you can help.
BILL CARNEGIE
385-7761 (24 Hrs.) 652-3627 (Res.)
D. F. HANLEY AGENCIES LTD.

I WILL PAY
ALL CASH
for your home if I find it suitable for rental or renovation. For immediate inspection and same day decisions, call:
BILL CARNEGIE
385-7761 (24 Hrs.) 652-3627 (Res.)
D. F. HANLEY AGENCIES LTD.

SELLING?
Before listing your home, let us give our opinion as to the current market value. All we ask is that we be given an equal opportunity to sell your home as is the person you have decided to list it with. Don Jones, City Savings and Trust Company 477-9551 Res. 479-8386.

WANTED
VENDORS
that are willing to sell their homes or revenue properties. By carrying 1st mtg. or agreement for sale. For details call LARRY QUAGLIOTTIE AT ISLAND PACIFIC REALTY, 388-6231 or 479-6609.

CASH FOR YOUR HOUSE
Investors need houses under $35,000. in any district. Call GLENN NICHOLLS, 388-6231 or 479-5971. Island Pacific Realty.

TOWNHOUSE, LANGFORD, IMmediate possession, 3-bedroom, 1½ baths. $27,500. 384-9755.

268 LISTINGS WANTED

GUARANTEED
SALE
Guarantees are something we lack these days. Participate now. CALL GLENN NICHOLLS AT ISLAND PACIFIC REALTY, 388-6231 or 479-5971.

ROBERTS INVESTMENTS LTD.
702—1175 Douglas St., 388-6691
Real Estate Mortgages Appraisals

Spell it out!

When you have something to sell, the easiest way to find a buyer is to spell it out in print! You do that by placing a low-cost Classified Ad in the newspaper, telling our readers what you have to sell. Give us a call at 386-2121. We'll help you spell it out today!

271 LOTS FOR SALE

BUILDING LOTS
ROCKLAND
AND
GORDON HEAD
1 ROCKLAND AVENUE. A beautifully landscaped lot ready to build your dream home, half block from Government House on a quiet cul-de-sac. Lot features partial sea view, stone wall with entrance, paved driveway, double garage etc. MLS. A fantastic lot for $33,500. Call JIM WEST 382-1145 or ROBERT YOUNG 477-8749 or 383-4124 anytime, Park Pacific Investments Ltd.
2 GORDON HEAD. Fully serviced building lots in new subdivision — some on cul-de-sac. Asking $23,000 to $25,000. Call JIM WEST 382-1145 or ROBERT YOUNG 477-8749 or 383-4124 anytime, Park Pacific Investments Ltd.

CANADA
PERMANENT
TRUST
ON DOUGLAS AT FORT
CHOICE
WATERFRONT
N. Saanich, $47,850
Panoramic view of Swartz Bay, Greater Victoria's most interesting harbour. Inspiring views of Mt. Baker, coastal mountains and Gulf Islands. On municipal waterline. For a thorough showing of this choice ½ acre lot call PAUL HYATT 656-3150 or 382-9191.
Canada Permanent

271 LOTS FOR SALE

CITY LOT
Level lot. High location on quiet dead-end street. Close to all amenities but situated in peaceful and serene surroundings. Presently zoned residential. First time on the market. $24,500.
SCOTT KENDREW
385-7761 (24 Hrs.) 598-5341 (Res.)
D. F. HANLEY AGENCIES LTD.

METCHOSIN LOT
2.72 Acres fronting on two rural roads. Very quiet and secluded. Lovely treed acreage has exquisite building site. MLS. Asking $26,000. with financing available. To view, call:
JOHN WATERMAN
385-7761 (24 Hrs.) 478-2255 (Res.)
D. F. HANLEY AGENCIES LTD.

BRAEMAR ROAD
Treed level building lot — a long hard drive from Ardmore Golf Course and a dozen spin casts from the Ocean. Almost an acre and in an area of larger homes. Asking $29,500. MLS. Signs on property. JOHN MORRY 592-9770 or JOYCE MILLER 383-5873 or ROYAL TRUST CO. 384-8001 anytime.

BUILDING LOTS
Lovely new subdivision in prestigious Gordon Head. $23-25,000. If you are looking for a lot give us a call.
MURRAY LAWSON 385-0592
MIKE RUDDY 656-4089
Or 383-4124 ANYTIME
PARK PACIFIC
INVESTMENTS

TREED BUILDING LOT
HIGH MARIGOLD
66'x170'. VIEWS. Quiet no-thru street. Area of quality new homes. Asking $25,000 for details call RAY SMITH 384-8001 (24 hrs.) or 479-7777 (res.)
The Royal Trust Co.

BUILDING LOT
Approx. 10,500 square foot lot, set in a beautiful treed location with panoramic views of the Gorge Waterway. This is one of the last lots available in an exclusive prestige area. Full price $30,000. MLS 7276. Call WILF COTTON 388-6424, res. 479-3876.
BAYSHORE REALTY LTD.
512 Fort Street

2 ACRES
2-Acre lot located in East Sooke. Well treed with sea-view from upper slope. Several good building sites.
C. N. MONTAGUE CO.
LTD., 384-9318
Art Mauger 598-5109

LARGE
COMMERCIAL LOT
This large lot, zoned for a variety of purposes, approximately 24,000 sq. ft. Asking $77,000, excellent terms. Phone H. Bitterman Ltd., 386-2971.

WATERFRONT LOT
CORDOVA BAY
Buy this desirable waterfront lot for the future or when sewers are in area. Lot is approximately 40x125 and has excellent sandy beach. 3 lots beyond 4999 Cordova Bay Rd., sign on lot. Priced at $21,900. MLS.
388-4271 RICK KINNIS 477-9394
J. H. WHITTOME & CO. LTD.

LOTS FOR SALE
View lot on Doncaster hill. Among new and near-new homes. Ready for building permit. MLS.
Flat treed lot in 10 Mile Point. 85x182. Needs some expenditure before building permit will be issued. MLS. GEORGE WALL. 386-2955, res. 479-6087.
Mayfair Realty

Shawnigan Lake Lots
$10,500
Recreational lots at southwest corner of lake. Lot sizes are 84x88 and 88x105 with good views of lake. 2 lake accesses 66' in width close by.
388-4271 RICK KINNIS 477-9394
J. H. WHITTOME & CO. LTD.

BUILDING LOTS
GORDON HEAD
Five lots ready to build on in good area of new homes. Low down payment and balance on builder's terms. Call Leo Pigert or Evan Williams, 386-7721 anytime. Investors Syndicate Realty Limited.

BUILDING LOT 50x108 IN COOK-PANDORA AREA. $17,000. CALL BILL SIDHU or DAVE TAYLOR AT ALL-TOWN REALTY LTD. 477-6973.

SEA VIEW LOTS
Mill Bay — Serviced with water, hydro, phone and blacktop Road. Approx. 90' frontage. Excellent percolation. PRICED FROM $13,500.
S. W. ANDERSON LTD.
384-9328 382-8917

DUNCAN NEW LISTING
Fully serviced building lot in new subdivision. Close to schools. $12,000. MLS. For information call NINA STEPHENS at 479-5463 or 386-2911.
Homefinders, Wall and Redekop

LOTS FOR SALE
SOUTH OAK BAY
NEWPORT AVE.
Choice lots, 80 to 90' width, all utilities including underground wiring. Price $25,000 to $35,000. Phone owner 598-5030.

BEAUTIFUL TREED LOT IN new development area of Shawnigan Lake. High east side, near shops, and beach access. All amenities and ready to buld. Asking $11,500. 384-2005 after 5 p.m.

PRIME BUILDING LOT FOR sale in a new beautifully treed subdivision, now ready to build. New homes being erected all around. Asking $24,250 for quick sale. Call 385-5524 after 5:30 p.m.

1.4 ACRES, NEAR SOUTH-END of Shawnigan Lake, partially treed, within ½ mile of lake. Needs access road to property. Excellent holding property. Price $7,500, firm. Phone 478-8305.

¼-ACRE TREE LOT ON CUL-DE-sac with nice view, 17 miles from city centre on Manzer Road, off Sooke Road. $13,500 or offers. 652-2296.

2.2 ACRES, MILL BAY AREA, large trees, park like setting, water, telephone and hydro to property. $21,000 or best offer. 383-8306.

2 ACRES OF SECLUSION, HIGH view property, Glen Lake area, drilled well, clear building site, private, $22,400, 479-8177.

QUEENSWOOD — LOVELY SEcluded treed lot, .78 acres $26,000. Call Allan Klenman, Town and Country Realty Ltd. 382-7276.

SOOKE AREA, NEW SUBdivision. Treed lots, mountain views. Approximately 2-3 acres. 642-5508.

LOT FOR SALE, NEW SUBdivision, Merritt Place. $25,000. 384-3690.

BEAUTIFUL 65'X120', FULLY serviced treed lot. Gordon Head. $24,000. 592-2856.

1-ACRE BUILDING LOT IN Saanich, no agents please. Call 658-5133.

LARGE LEVEL LOT, 120X125. Brentwood sewered area. $26,900. 652-1579 after 6 p.m.

BUILDING LOT, BEACH ACCESS, 60'x200', $9,250. 478-9357.

273 PROPERTY FOR SALE

30.75 ACRES
$145,000
You like hills, trees, rocks and meadow — all on one large property then this is for you; included is a lovely modern 3 bedroom home with full basement, 8 stall barn, 2 wells. Within 5 mile circle. Peaceful and quiet. MLS. Excellent financing available. PETER TER VEER 384-8001 or Res. 479-1588.
The Royal Trust Co.

ESQUIMALT CONDOMINIUM SITE
Approx. 22,000 sq. ft.. R-3 zoned property together with plans and building permit for 20 condominium units with underground parking. call
386-2111 652-2950
C. M. "BUD" FORBES
MONTREAL TRUST COMPANY

BUILDERS!
Apartment Site zoned and ready to build on app. 33,600 sq. ft. Priced at only $5.00 sq. ft. Hurry!
FRED G. CARVER
388-4294 or 598-2581
DOUG BAVINGTON
385-7761 or 598-3929
D. F. HANLEY AGENCIES LTD.

ACREAGE
Central Saanich 4.73 ACRES with lovely view. 4 bedroom rustic log house, with hot water heat. Small barn. ¼ of land cleared bal. lightly treed. Secluded and lovely
$69,500.00
CALL LLOYD ELLIS
658-8222
or ISLAND HOMES LTD.
386-7545

NORTH SAANICH
1.75 acres of meadowland surrounded by hedge and 25 fruit trees. Workshop 20x32 ft. with power. Good well. Excellent building site. MLS. TO VIEW CALL HAZEL CAMPBELL, 382-8956 or 388-6231. Island Pacific Realty.

4.8 ACRES
This site is ready to develop. Road is now in. City water, hydro, percable. Priced right. Vendor will help finance. Views.
Paul Hanson 478-5561 478-5446
BLOCK BROS. REALTY LTD.

160 ACRES IN CENTRAL ALBERTA, all under cultivation, power and natural gas available, buildings fair condition, phone 383-3952 after 6.

APPROX. 7½ ACRES PARKSville area, good house, water, $15,000. Arrange own financing. Principals only. 248-5143.

NANAIMO CONDOMINIUM SITE (41,000'). Owner. Phone 112-753-5612.

274 PROPERTY WANTED

PROFESSIONAL COUPLE, MIDdle-aged, requires small lot within 15 miles of Victoria capable of accommodating and serving a small house. The lot must have seaview, with horizon, it must be rocky, partly treed, and sunny, seclusion essential. Immediate cash purchase. Phone 383-8211.

WANTED 5-20 ACRES WITH buildings, good water, horse pasture, sea or fresh water frontage, Salt Spring preferred or lower Vancouver Island. Will be in Victoria early July. Box 68, Midnapore Alberta.

WE ARE INTERESTED IN YOUR residential property, by the lot or acreage. Any area considered. H. Blake, 383-4372 or 382-9212. Hucker Const. Ltd.

PRIVATE PARTY WANTING WAterfront property for building home. Cash. Phone after 7 p.m., 383-5986.

PRIVATE PARTY WANTING acreage for building home. Cash. Phone after 7 p.m., 383-5986.

WANTED: ACREAGE SUITABLE VLA, 383-7045 or write Box 301, New Denver, B.C.

280 ACREAGE FOR SALE AND WANTED

P.R.B
P. R. BROWN
AND SONS LTD.
SAANICH PENINSULA

CENTRAL SAANICH
10 acres of pastureland, some shade trees, drilled well and fenced. Good view homesite. $15,000.00.
385-3435 AL VICKERS 652-2257
—P.R.B.—

NORTH SAANICH
1.48 acres cleared level land. Ideal for greenhouses and nursery. $22,500 — Good terms.
385-3435 AL VICKERS 652-2257
—P.R.B.—

DEEP COVE
1.25 acres of trees with seclusion on a quiet road close to the sea. Price $21,500. MLS.
385-3435 AL VICKERS 652-2257
—P.R.B.—

8.89 acres, Royal Oak District, with frontage on Markham Rd. It's hard to find land like this, which offers seclusion, trees, grassland, municipal water near, lovely view and near all amenities. Build your new home here. Price $126,000, exclusive.
385-3435 STAN WINTERBOTTOM 598-2253
—P.R.B.—

2.3 ACRES
Treed property near Prospect Lake. Seclusion and excellent homesite for today or the future. Price $32,500.
JOHN EVANS
385-3435 477-4452
P. R. BROWN AND SONS, LTD.
762 Fort Street

LOT 2.11 AC.
Near Goward Rd., Saanich. Not many building lots of this size left so close in. Try your offer on $27,500. asking.
382-5171 THE ZIEGLERS 592-1768

7.32 ACRES
Treed, with high views, and road part way in. A lovely scenic property only minutes from town. Asking $75,000 with vendor willing to carry $50,000.
382-5171 THE ZIEGLERS 592-1768
Canada Trust Co.

NORTH SAANICH 14.40 ACRES
Very good piece of property zoned Rural 2 acre minimum but presently caught in Provincial Farm Freeze. For full information on this acreage and its possibilities phone:
C. WONNENBERG of
JACK MEARS
OAK BAY REALTY LTD. at
598-3344 anytime

2 ACRES OF WILD FLOWERS and trees. Sunny southern exposure with distant views of Straits and Olympics. Good gardening soil, septic and culvert permits issued. Driveway nearly finished. City water and hydro. $30,000 or offers. Phone 477-4719 after 6 p.m.

22.91 ACRES—$43,500. OFF WEST Coast Road. Also 11.46 ACRES $42,600 on Otter Pt. Road. CALL ROBERT KEELING, 388-6231 or 383-3860. Island Pacific Rlty. Anytime.

280 ACREAGE FOR SALE AND WANTED

STEELHEAD COUNTRY
84 acres prime wilderness, 14 acres on the water. Fantastic Port Renfrew setting. Easy access. In the centre of the finest hunting and fishing on the Island. Beautiful building sites. Full price $70,000. MLS 7511. For inspection please call Barry Bowes, David Billingham or Wilf Cotton 388-6424.

WEST SAANICH ROAD — ACREAGE
11.27 acres of nicely treed, sloping property only eight miles from town. Some excellent building sites and fabulous view of peninsula and islands from top of property. Partly fenced and water available. Good financing available. An excellent investment at $55,000. For further information call David Billingham 388-6424.

CENTRAL SAANICH ACREAGE
11.22 acres of prime agricultural property on Stelly's X Road. Flat, cleared and partly fenced. Asking $125,000. For further information please call (New MLS) David Billingham 388-6424.

10 ACRES — HIGHLANDS
Are you looking for that secluded, treed homesite? Well we have it, high up in the Highlands in an area of newer homes. Build now or hold for a while. Asking $45,000. New MLS. For further information please call David Billingham 388-6424.

BAYSHORE REALTY LTD.
512 Fort Street

$3500 PER ACRE
24 BEAUTIFUL WOODS AND MEADOWS ACRES COMMUTING DISTANCE FROM CITY, IN LOVELY MILL BAY AREA. NEAR SEA, SHOPS, BUS, SCHOOL. 2-ACRE SUBDIVIDING ZONE. INDICATED NOT IN FARM FREEZE! DETAILS FROM WESTERHAM EXPERTS AT 382-6151 OR PERSONALLY DICK BATEY 592-4607, KELLY DICKSON 477-1683, JACK DOBSON 658-5676 OR VIC SMITH 477-1964.

TRY $1500-Ac.
THAT'S RIGHT! TRY YOUR $1500 ACRE OFFER FOR 218 DEVELOPABLE HAPPY VALLEY ACREAGE SUPERBLY WOODED, MANY VIEW SITES. DETAILS FROM WESTERHAM EXPERTS AT 382-6151 OR PERSONALLY, VIC SMITH 477-1964, DICK BATEY 592-4607, KELLY DICKSON 477-1683, JACK DOBSON 658-5676.

1.36 ACRES NORTH SAANICH
Gently sloping lot with nice views and southerly exposure. Recently perc tested. This will make an outstanding homesite for your family. ML 7148. Asking $38,900.
Jack Davis
386-3494 (24 hrs.)
Western Homes Ltd.

Secluded Acreage
9 Acres of wild rambling beauty. Seaviews and good building sites with plenty of water available. One of the few choice lots left. Asking $54,000 open to offers and financing available. MLS.
JOHN WATERMAN
385-7761 (24 Hrs.) 478-2255 (Res.)
D. F. HANLEY AGENCIES LTD.

UNIQUE GENTLEMAN'S ESTATE
Approximate 16½ acres of prime rolling pasture land, with stream, adjacent to Pat Bay Hwy. 8 miles city centre. $175,000, firm. 652-1166.

2 ACRES OF PROPERTY FOR sale with creek, off Otter Pt. Rd. 642-3688.

285 UP-ISLAND PROPERTIES

HORNBY AND DENMAN ISLAND
WATERFRONT AND RECREATION LOTS
Looking for a place for summer holidays, retirement property or investment, try Denman and Hornby Islands. Their many features include — large natural parks, safe beaches, good fishing area, oysters, clams, etc. Excellent for bicycle riding, hiking or just plain walking. We still have about 6 or 7 waterfront lots and some view lots for sale. Prices range from $4,500 to $28,000 with some excellent terms available. For information or to view contact Dave or Frank McLaughlin, personally, c-o Nanaimo Realty Co. Ltd., P.O. Box 518, Nanaimo, B.C. Phone 754-2311 or eves. 753-5847 (Dave) or 390-4334 (Frank).

PARKSVILLE COMMERCIAL LOT
¾-acre lot located on the Island Highway in business area. Lot is sewered and on water. EXCELLENT LOCATION for VILLAGE PUB — Financing available. (MLS 6284).
$85,000
A. BERNARD and CO. LTD.
655 FORT ST. 384-9335

SALTAIR
Beautiful country living — 3-bedroom home on ½ acre. W-W carpeting, A.O. heating. Has many attractive features which must be seen. Close to shopping area and schools. $43,000. 245-2058.

.82 ACRE, PERMANENT CREEK, treed, hydro, water and septic installed. Absolutely no agents. Delightful property, unorganized. 748-1485 Duncan.

PRIVATE
Two 60' by 120' lots, side by side, ocean view, Courtenay area. $5200 each. Terms available. 112-335-2123 or P.O. Box 61, Union Bay.

PRIVATE
2.66 acres, north of Courtenay. $10,900. Good terms. 112-335-2123 or P.O. Box 61, Union Bay.

9 ACRES, WELL TIMBERED, Cobble Hill area, no agents, no triflers, phone 743-9359 after 7 p.m.

TRADE
Through
CLASSIFIED
DIAL 386-2121

290 FARMS FOR SALE AND WANTED

7.5 ACRES ESTATE FARM
Scenic treed property with 2½ acre flat meadow with stream. Fully developed 4-yr.-old home with 4 bedrms. 2 bathrms., living and dining rooms, rec. room, 2 fireplaces. Approx. 2,500 sq. ft. up and down. Fine barn approx. 2,000 sq. ft. with full loft, power and water, 2 wells and 200 amp. electric service. $112,000.
382-5171 THE ZIEGLERS 592-1768
Canada Trust

MAYNE ISLAND HALF-ACRE building lot, well treed, all services. Ideal location. 384-8302.

HOW TO WRITE
A GOOD
CLASSIFIED ACTION AD

1—IT'S BEST to start your ad with the name of the article or service you have to offer. If you have an apartment, room, etc., for rent, or property for sale; start your ad with the location.

2—BE CLEAR. Readers respond more quickly and favorably when given complete, definite information. Always include the price in your advertisement.

3—MAKE IT EASY for the reader-prospect to reach you. Always give your telephone number or your name and address. If you do not have regular hours, state a preferred time for the prospect to get in touch with you.

4—PLAY SAFE. You get the greatest reader attention by using consecutive insertions. A six-day order is best and costs less, and you can, of course, stop your ad as soon as you get the results you want. You pay only for the days your ad appeared. Lower yearly rates are available to those who wish to keep their services or products before the public.

5—PLACE YOURSELF in the reader's position and ask yourself what you want to know about your offer. The answer you give will make a good Want Ad.
Don't allow the reader to speculate.

6—GIVE YOUR PROSPECT every inducement you can with good copy. Classified action ad readers have the money and are already interested in buying the merchandise or service you information you give are the have to offer; the details and most important.

7—WANT ADS THAT FAIL TO bring the desired results do so usually, not through a lack of readership, but because they are poorly worded or contain inadequate information.

8—TO PLACE YOUR AD, call 386-2121, your direct line number to fast Want Ad action. A courteous, efficient advisor will be glad to help you word and place your order. And remember, Classified Action Ads afford you the most complete coverage. Telephones are open 8:00 a.m. to 8:00 p.m. for you daily, Monday through Saturday call:

386-2121

293 GULF ISLAND PROPERTIES

SALT SPRING ISLAND
1—2 BR A-Frame. View of Gulf Islands. Fully furnished. Move in for $32,300 cash. MLS 7397.
2 — 2BR older home, nicely finished. Full basement with room for rec room or work shop. Also, 3-room self-contained guest cottage. All on 1 acre nicely landscaped grounds. $37,500.
3 — 2 BR older home on 3 acres of beautiful view property. Within 1 mile of Ganges. Offers to $63,000.
4 — 3 BR, 2 bathroom, 2 FP, split level on 2 acres meadowland overlooking Stuart Channel at Vesuvius. A very well built home. Offers to $59,000.
5 — 4 BR and den. Newer split level on 2½ acres with 200' waterfront with dock on Trincomali Channel. $55,000 down with balance of $20,000 at 9½% will be carried by vendor.

LOTS
1 — 1 acre overlooking St. Mary Lake. Serviced. Offers to $12,500.
2 — 2 lots approx. ¾ acre each. One cleared, one partially wooded. Mt. Baker view, hydro and water. Close to Ganges. $10,000 each.
3 — ½ acre view of St. Mary Lake. Water and hydro. $9,800 cash.

MAYNE ISLAND
1 — ½ acre near ferry. Hydro, driveway and building site. Offers to $10,500.
2 — 1.7 acre ocean front on Navy Channel. Excellent building site. $28,900 with terms. MLS 6227.

SATURNA ISLAND
1 — 3.86 acres overlooking Georgia Straits, on East Pt. Road. Offers to $13,500.
A. G. BOULTON
384-8126 537-2624
J. JAVORSKI
384-8126 537-2832
PEMBERTON, HOLMES LTD.
1002 GOV'T. ST., VICTORIA

CANADA PERMANENT TRUST
ON DOUGLAS AT FORT
BEAUTIFUL SALT SPRING ISLAND PROPERTY
Waterfront plus over 2½ acres of timbered seclusion and view of Trincomali — located on Walker Hook Road. Vendor will carry mortgage with half cash down. Offers to $38,000. Our Beefeater sign on the property. Call IRMA KULIGOWSKI 656-5325 or MARY WOOD 592-2647 or 382-9191.
Canada Permanent

BY OWNER, North Pender, Magic Lake, 2 year old A-Frame, shaked roof, large treed lot, 756' sq. ft. living area, double carport, good fishing and swimming. Clear title. $39,500. Financing can be arranged. 382-6987.

293 GULF ISLAND PROPERTIES

GULF ISLAND SEAFRONT
Perk tested. Over 100 ft. wa-Baker and Olympics. Adjacent to sandy beach and 5 minutes from Bedwell Harbour Resort. Owner terfront. Delightful view of Mt. will consider trade.
$37,500
John Todd 384-9335, 598-7849 Res.
A. BERNARD and CO. LTD.
384-9335 655 FORT ST.

294 MAINLAND AND OUT OF PROVINCE PROPERTIES

GOING FISHING?
Settle in for a holiday on your own 1½-acres with insulated cabin, a scant 20 miles from Kamloops. A good buy at asking price of $17,000. For further info. call: EDNA VLIET at 598-3344 anytime.

LAKEFRONT LOT $4,500
Good holding property. More than 100 ft. of lakefront property on beautiful Nulki Lake in the Vanderhoof area. Please call: BARBARA BOLLI at 598-3344 anytime for further information.
JACK MEARS
OAK BAY REALTY LTD.
3618 SHELBOURNE ST.,
VICTORIA, B.C.
598-3344 anytime

SCHOOL DISTRICT No. 47 (POWELL RIVER)
Tenders are invited for the painting of schools in 1974. Specifications available at the School Board Office. Tenders are to be submitted in sealed envelopes marked "QUOTATION" to the Secretary-Treasurer, 6906 Duncan Street, Powell River by 2:00 P.M., 21st June, 1974.
D. I. REID,
Secretary-Treasurer

SHERIFF'S SALE
Under and by virtue of the Warrants of Execution issued out of the Provincial Court of British Columbia, Small Claims Division, Victoria Registry, and to me directed against the goods and chattels of Oliver Cottam, I have seized and will sell by Public Auction at my office in the Victoria Law Courts, 850 Burdett Avenue, Victoria, B.C. on Friday, June 14th, 1974, at the hour of 10:30 o'clock in the forenoon:
One 1964 Ford Logging Truck and Columbia Trailer.
Terms of Sale: Cash, plus 5% Sales Tax.
For further particulars apply to the office of the undersigned.
W. A. Lee
Sheriff, County of Victoria
Sheriff's Office
Victoria Law Courts
Victoria, B.C.
June 5th, 1974

DEPARTMENT OF LANDS, FORESTS AND WATER RESOURCES
FOREST SERVICE
INVITATION TO BIDDERS
JORDAN RIVER RESERVOIR CLEARING PROJECT
Sealed tenders will be received by the British Columbia Forest Service, Engineering Division, Jordan River Reservoir Clearing Project, at the Ranger Station, Langford, British Columbia, up to 4:00 p.m., local time, on Friday, the 5th day of July, 1974, for the following work:
Falling of trees and snags, bucking of windfalls, and lowering of stumps, in various areas of Diversion Reservoir, Jordan River Reservoir Clearing Project.
Further particulars may be obtained from the offfce of the Forest Ranger, British Columbia Forest Service at the following locations:
Langford, British Columbia
Duncan, British Columbia
Alberni, British Columbia
Parksville, British Columbia
Campbell River, British Columbia
Lake Cowichan, British Columbia
A conducted tour of the work area, for which contractors must supply their own meals and transportation, will originate from the Ranger Station, British Columbia Forest Service, Langford, British Columbia, at 8:30 a.m., local time, on Wednesday the 26th day of June, 1974.
Tenders must be made subject to the Conditions of Tender and submitted on the form supplied.
D. S. Cameron,
Construction Engineer
May 31, 1974
File: 0313432

AUCTION
ANTIQUE & PERIOD
FIREARMS
and related items. Consign now for this sale in Vancouver in September.
HUGH LYSLE
Maynards Auctioneers
388-7871

KILSHAWS
1115 Fort Street
AUCTION
Large Consignments and Estate
FURNISHINGS
FRIDAY AT 7:00 p.m.
New Chesterfield Stes. and Loveseats
2 Single Hide-a-beds
8 and 9 pc. walnut and maple DINING STES.
Rattan pieces, chests, dressers, beds, etc.
Stereo comb.—corner cabinets
MAPLE BUNK BEDS
Oak Section Bookcase—Good plant stands
RUGS
Deep Freeze—Refrigerators
New Dishwasher—Auto. Washer
Centennial .303 Rifle
Fine china, old glass and bric-a-brac
OIL PAINTINGS
Over 350 lots for your inspection
KILSHAWS
1115 FORT ST. 384-6441

4 BIG WAREHOUSES
★ 3475 QUADRA ST.
★ BURNSIDE PLAZA
★ 47 SONGHEES ROAD
★ 877 GOLDSTREAM ROAD
Langford
"Where the Overhead is LOW and We All SAVE DOUGH!"

Prices Effective THURS., FRI., SAT.
OPEN EVERY NIGHT 'TIL 9
SAT. 'TIL 6
BURNSIDE AND GOLDSTREAM OPEN SUN. 10-6
We Reserve the Right to Limit Quantities

Turkeys — Oven-Ready, All Sizes, Utility. With $5.00 Order or Over — 59¢ LB.
FRYING Chicken — Whole, Cleaned, Utility. — 59¢ LB.
COTTAGE ROLL — Extra Lean Ready-to-Eat — 89¢ LB.
LAMB SHOULDER CHOPS — Australian Spring — 89¢ LB.
TUNA FISH — Eat Well. — 3 tins 1.00
DAD'S CHOCOLATE VARIETY COOKIES — 1½-lb. pkg. — 1.29
CATELLI Cooked Spaghetti — Large 28-oz. tin — 3 for 1.00
CATELLI Ready-Cut MACARONI — 2 lbs. — 69¢
CORN — Nature's Best Kernel or Cream — 4 tins 89¢
REALEMON JUICE — 25 Large -oz. bottle — 39¢
WILSON'S PINE-APPLE — 19-oz. tins Sliced, Crushed, Tidbits — 3 1.00
SANI-FLUSH — Large 34 oz. — 59¢
Cadbury's CHOCO — 20-oz. tins — 59¢
California New Potatoes — No. 1 Fresh Dug 10 lbs. — 98¢
Chiquita No. 1 Bananas — 3 LBS. — 49¢
Melo Grain Pancake or Waffle Mix — 3-LB. BAG — 59¢

Whopping trout opens big lead

A whopping 11.15-pound rainbow trout from Nahmint Lake has given Win Dawson, 1031 Sluggett, a commanding lead in the lake trout division of the King Fisherman Contest.

She caught it Sunday on worm and spinner and weighed it in at Blackie's Camp. She takes the lead from Kenny Heimbecker's 6.6-pound cutthroat from Cowichan Lake May 31.

As big as it is Mrs. Dawson's fish can be beat.

Last year Dave Bowman won the lake trout category with a 12-pound rainbow taken in July from Nahmint Lake. In 1968 a 15-pounder from Sproat Lake won, and in 1970 a 13.9-pounder from Gold Lake won.

An unusually heavy 9½-pound coho has been weighed into the King Fisherman Contest by Victoria Press circulation staffer David Webber and its identification has been verified by Federal Fisheries Inspector Harry Grainger.

Webber caught his big coho (for this time of year) on Sunday while trolling off Willis Point with minnow.

"It surprised me. I didn't think coho were that big now," he said.

As a VPL staffer he is not entitled to merchandise prizes, but he is entitled to all King Fisherman trophies, buttons and crests and for the special in-plant VPL King Fisherman Contest.

Normally coho at this time of year are no heavier than six pounds, growing a little every day. Anglers and weigh-in stations are reminded that contest officials may demand proper identification from a fisheries official.

Distinction between coho and chinook include black gums for chinooks, white gums for coho; spots on both halves of tail for chinooks, spots only on top half of tail for coho, and one spot on the lower half can make the difference; 140 to 185 pyloric caeca (the stringy things at end stomach) for chinooks and only 45 to 60 for coho.

If there is any doubt whatsoever it is a good idea to keep the pyloric caeca when cleaning the fish. They provide indisputable proof of identity.

Latest King Fisherman entries:

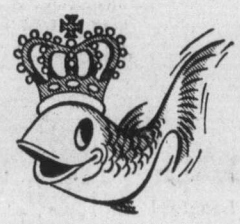

COHO

Beachcomber Marina
Jack Mrus, 619 Estevan, Port Alberni; 5.4, Mistaken Island.

Anglers Anchorage Marina
David Webber, 5927 West Saanich Road; 9.8, Willis Point, minnow.

Halls Boathouse
Tony Crevatin, 515 Dalton; 5.9, Chesterfield, strip.
Alf Joyce, 1632 Ross; 5.2, Narrows, strip.

LaBella Vista Motel
Lloyd O. Lewis, No. 425 - 2623 Richmond Road; 5.1, Bowser, bucktail.
Helen Fediw, 1233 Reynolds Road; 5, Bowser, Flashtail.
James K. Cavers, 914 Sixth, Port Alberni; 5.1, Bowser, Tom Mack, red and silver.
W. N. Burgess, 903 Anderson S, Port Alberni; 5, Bowser, Flashtail.
Mrs. Pearl Pellow, 2431 Dryfe; 5, 5.2, Bowser, Tom Mack.
Arthur G. Beasley, No. 210-1475 Pandora; 5.9, Krippled K.
G. Gunniss, 4018 White Rock; 5.4, 5, Bowser, Kripple K.
Bob Bell, 3156 Mars; 2.5, 5.4, 5.8, 5, 5.4, 6, Bowser, bucktail.
Margo Lewis, 425-2623 Richmond; 5.8, Bowser, Flashtail.

Deep Bay Auto Court
Clarence Beaty, 2617 Mill, Bellingham; 5.1, Chrome Island, Tom Mack.
Ernest Graf, 34-9th, Nanaimo; 5.2, Deep Bay, Tom Mack.

Mino Mansion
Robbie Rose, 1005 Lodge; 6, Otter Point, strip.

SPRING (Chinook)

Anglers Anchorage Marina
Brian Smith, 1013 Pendergast; 7, Bamberton.

Cheanuh Marina
Ted Bailey, No. 305-566 Simcoe; 44, 29, Beechey Head, Sportsman strip.
L. Pastro, 638 Vanalman; 41.8, Beechey Head, strip.
Thomas Zarelli, 705 Wilson; 38.12, Beechey Head, minnow.
Gerald Robson, 861 Southwood, Winnipeg; 38, Becher Bay, strip and 7 pounds of weight.
Chan Chorkin, 1645 Morningside Place; 36.8, Becher Bay, Super Strip Teaser.
King Smith, 729 Lampson; 34.8, 10, Beechey Head, strip.
Gunter Koch, 410 Terrahue Road; 34, 22, 17.8, Beechey Head, minnow.
Pentti Hovatta, 1203 Clovelly Terrace; 33, 26, Beechey Head, minnow.
Bill Court, 639 Fairways; 31.8, Beechey Head, strip.
Jim Haslam, 3319 Millstream Road; 31, Beechey Head, Sportsman strip.
Bill Hustler, 2675 Arbutus Road; 30.5, 13, Beechey Head, anchovie.
Alf Lohr, 840 Ferrie Road; 30, Beechey Head, Tomic Plug.
Ken Morrison, 5274 Old West Road; 29, Beechey Head, Haida Teaser.
B. F. Quick, 4503 Wilkinson Road; 28, Beechey Head, strip.
E. Yarwood, 1115-1147 Quadra; 27.8, Beechey Head, minnow.
Glen Briggs, 3286 Galloway Road; 27.8, Beechey Head, Super Strip.
Ken Blowey, 440 Victoria; 27, Beechey Head, strip.
Brian Callaway, 3338 Acemink; 27, Beechey Head, minnow.
George Goy, 4315 Prospect Lake Road, R.R. 7; 26, Beechey Head, Super Strip.
Cam Vaesen, 3029 Craigowen; 26; Beechey Head, strip.
Ken Jones, 804 Mann; 25.8, Beechey Head, strip.
Steve Godo, 2331 Howard; 25, Beechey Head, minnow.
Gunter Koch, 410 Terrahue Road; 24, Beechey Head, minnow.
Alfred Perri, 1122 Fairhurst; 23.8, 22, 21.8, Beechey Head, hootchie.
Gary E. West, 2324 Belair; 23.8, 6, Beechey Head, Super Minnow Teaser.
Armand Theberge, 848 Orono; 21, Aldridge Point, strip.
R. Clowater, 628 Jadel; 20, Beechey Head, herring.
Denny Ryves, 842 Canterbury Road; 20, Beechey Head, Hootchie.
Jerry Petrie, 2903 Leigh Road; 20, Beechey Head, strip.
Debby Verner, 1260 West Burnside Road; 20, Becher Bay, minnow.
Sid Upton, 4372 Parkside Cres.; 19, 6, Beechey Head, minnow.
Derrick Auringer, 2917 Corrinne Place; 18, Beechey Head, strip.
John Burkard, 3220 Quadra; 17, Beechey Head, Super Strip.
J. Abernathy, 488 Boleskine Road; 16, Church Rock, minnow.
Brian Watt, Swindell; 16, Beechey Head.
James White, 1070 McBriar; 16, Beechey Head, strip.
J. McLeod No. 102-105 Island Highway; 16, Becher Bay, Super Strip Teaser.
Patrick Ball, 938 Wain; 15, Beechey Head, strip.
Dick Pringle, 661 Pears Road; 15, Beechey Head, minnow.
S. E. Holloway, 1746 Midgard; 15, Becher Bay, Minnow Teaser.
Roy Schlatter, 2870 Graham; 13.8, Becher Bay, minnow.
Larry Lohr, 600 Normandy Road; 13, Beechey Head, minnow.
T. Sullivan, No. 33-2780 Spencer; 12.8, 12, 17.
Ken Morrison, 5274 Old West Road; 12.8, Beechey Head, Haida Super Strip.
Allan T. Eddy, 909 Bray; 12.8, Beechey Head, minnow.
Neil Rawlins, 2090 Carnarvon; 12, Beechey Head, strip.
Wally Peristrom, 1127 McClure; 12, Becher Bay, minnow.
Gus Murchison, 2705 Wale; 12, Beechey Head, hoochie.
Bill Shvetz, 24 Gorge Road; 11.8, 10.8, Beechey Head, minnow.
Syl Burkard, 831 Rogers; 11, Beechey Head, strip.
U. Rannankari, 1174 Craigflower Road; 10, Beechey Head, Flashtail.
Clint Cowan, 3250 Clement Road; 9, Becher Bay, strip.
A. McArthur, 954 Jenkins; 8.8, Becher Bay, minnow.
Tom Mazor, 4160 Tyndal; 6.8, Beechey Head, herring strip.
Gil Perrin, 721 Daisy, 5, Beechey Head, Super Teaser.
Helen Corner, 1115 McBriar; 5, Becher Bay, minnow.

Diamond Store
R. H. Dumbleton, 2275 Lansdowne Road; 8.6, 8.11, 6.8, 6.3, 5.5, Coffin Point, strip.

Killarney Resort
Tom MacPherson, R. R. 1 Campbell River; 12, Light House, Saratoga Beach, Flashtail.

Deep Bay Auto Court
D. L. Tait, Box 657, Parksville; 6.1, Chrome Island, herring strip.
Gus Murcheson, 2705 Wale Road; 6.8, Deep Bay, Flashtail.

Lakeshore Service
S. J. Kujala, R. R. 3, Lakeshore Road, Port Alberni, 15.6, 20.2, Vernon Bay, minnow.

La Bella Vista
George Ridgewell, 1607 Redford, Port Alberni; 10, Bowser, Flashtail.
Duff McCaghey Jr., 3664 Crestview Road; 7.4, Bowser, Henry Smith.
Ed Parker, R. R. 1, Falls Road, Port Alberni; 7.10, Bowser, Flashtail.
Frank Huner, 920 Cormorant Drive, Port Alberni; 5, Bowser, Tom Mack.
Stan Lance, 133 Elizabeth, Port Alberni; 7.10, Bowser, Tom Mack.
Mark Roenicke, Bowser; 12.8, Bowser, Buzz Bomb.

Anchor Marina
Walter Dyck, Box 153, Shawnigan Lake; 24.8, herring.
Jim Hearsey, 5843 Wilson, Duncan; 15, Bold Bluff, herring.
K. Purney, Cowichan Bay; 18, 24, 2.1, Cowichan Bay, herring.
Ian Bateson, R.R. 3, Allenby Road, Duncan; 18, Bold Bluff, mooching.
Doug Allen, R. R. 2, Cobble Hill; 7.11, 5, 10.2, Narrows, pearl wobbler.
Paul Rickard, George Road, R.R. 1, Cowichan Station; 19, Bold Bluff, plug cut herring.

Genoa Bay Marina
A. W. Pass, 2891 Murray; 9, Bluff, strip.

When in Rome, do as the Romans do.

Enjoy Canadian Club.

Here in the cradle of western civilization, they know a civilized whisky when they see one: Canadian Club.

It's nice to know the world can get together about something. Around the world, when people think of the finest, lightest, smoothest whisky, they think of Canadian Club.

The finest of fine Canadian whiskies is "The Best In The House" in 87 lands: Afghanistan, Algeria, Antarctica, Antigua, Argentina, Aruba, Australia, Austria, Bahamas, Barbados, Belgium, Bermuda, Brazil, Canada, Canary Islands, Ceylon, Chile, Christmas Island, Costa Rica, Curaçao, Denmark, Dominican Republic, Ecuador, Ethiopia, Fiji, Finland, France, Germany, Gibraltar, Greece, Greenland, Grenada, Guadeloupe, Haiti, Hong Kong, Iceland, India, Indonesia, Iran, Iraq, Ireland, Israel, Italy, Jamaica, Japan, Jordan, Kenya, Korea, Lebanon, Libya, Malta, Mexico, Morocco, Nepal, Netherlands, New Guinea, New Zealand, Nigeria, Norway, West Pakistan, Panama, Peru, Philippines, Poland, Portugal, Puerto Rico, Sierra Leone, Solomon Islands, South Africa, Spain, Sudan, Sweden, Switzerland, Tahiti, Tanzania, Thailand, Trinidad, Tunisia, Turkey, U.S.S.R., United Kingdom, United States, Uruguay, Venezuela, Virgin Islands, Yugoslavia, and Zambia.

Canadian Club is distilled and bottled in Walkerville by Hiram Walker & Sons Limited

"Polaroid" is a registered trademark of Polaroid Corporation, Cambridge, Mass., U.S.A.

The Sooner. The Better.

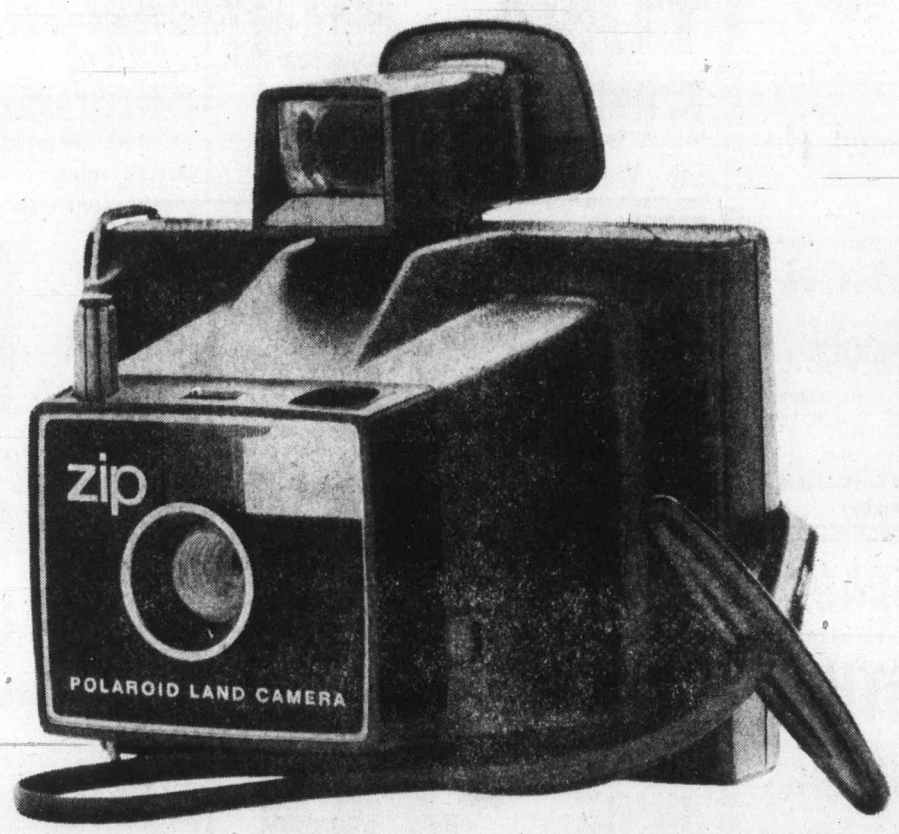

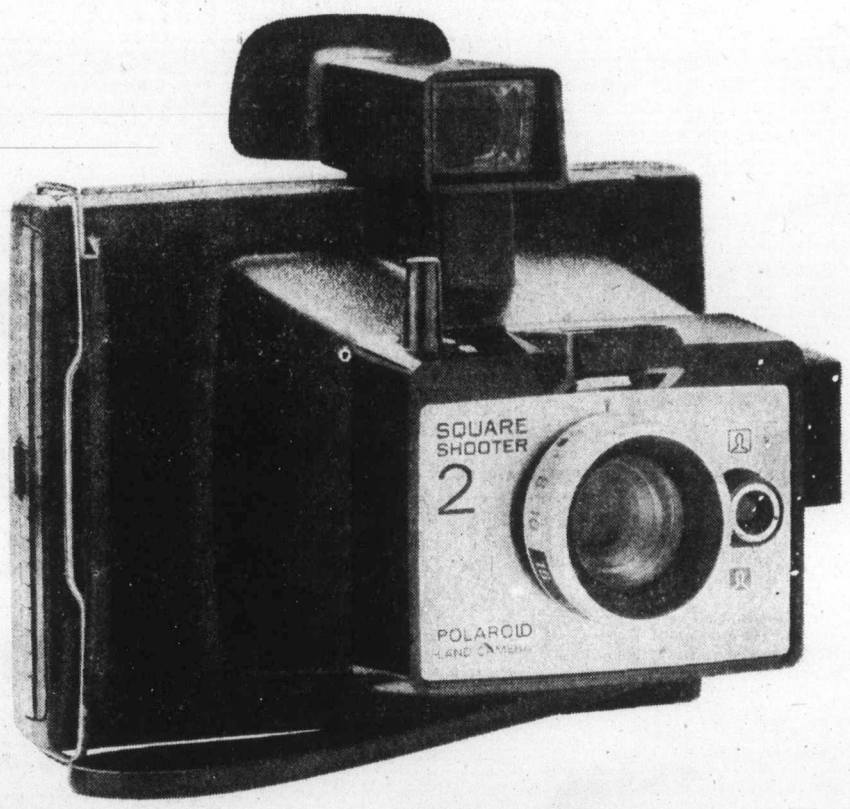

Black-and-white in 30 seconds. $14.95

This is Zip. Polaroid's super-fast instant picture camera. It uses our inexpensive high-speed, square black-and-white film. Just shoot, and in 30 seconds you have a handsome black-and-white photograph of amazing sharpness. (Deep blacks and crisp whites.) It's fun. It's fast. It's only $14.95*.

Color in a minute. $34.95

If you have a few more dollars to spend, Polaroid's Square Shooter 2 can give you all the fun, in color, in only 60 seconds. And look at the camera. Electric eye. Electronic shutter. Sharp 3-element lens. Ingenious viewfinder. Built-in flash for low-cost flashcubes. Uses our least expensive square color film. No wonder it's our most popular model. $34.95*.

Polaroid Land cameras.

©1974 Polaroid Corporation

*Suggested list price.

Island Edition
Ph. 746-6181
Financial Centre
435 Trunk Road
Duncan

The Daily Colonist.

Vancouver Island's Leading Newspaper Since 1858

Sunny, high 70
★ ★ ★
Weather Details On Page 2

No. 12 – 116th Year | VICTORIA, BRITISH COLUMBIA, THURSDAY, JUNE 13, 1974 | 15 CENTS DAILY 20 CENTS SUNDAY

Up, up, up

	May '74	April '74	May '73
All items	164.6	161.9	148.4
Food (25)	186.1	180.8	157.4
Housing (31)	163.4	161.4	151.3
Clothing (11)	150.5	149.5	137.5
Transportation (15)	148.4	145.9	134.9
Health (5)	168.3	166.8	156.3
Recreation (7)	154.6	152.9	143.8
Tobacco, alcohol (6)	142.8	141.5	136.2

(Figures after groups indicate their percentage weight in all-items index.)

Cost of living up 1.7% over April, food rises 3%

Consumer index up 10.9% in year, food rises 18.3%

Highest-in-decades leap inflates campaign talk

- Trudeau pledges fairer rail rates. Page 3.

OTTAWA (CP) — Fuel for an already hot election issue came out Wednesday in a Statistics Canada report that the May increase in the consumer price index was the highest in 23 years.

Leaders of opposition parties all claimed the figures demonstrated a need for their programs.

Prime Minister Trudeau noted that higher food prices were part of the reason for the sharp rise in the index and said his opponents' proposals for controls on prices did not include food.

The May increase was 1.7 per cent. About half of the increase was due to a three-per-cent jump in the food index and another one-quarter caused by higher gasoline and fuel oil costs.

There has not been a higher monthly increase since the government was dismantling the wartime price controls program afte the Second World War.

Since last May, the consumer price index has gone up by 10.9 per cent.

Progressive Conservative Leader Robert Stanfield said the May increase was alarming and it now was urgent that a form of prices and incomes controls be implemented.

Stanfield said in Hamilton, Ont. the ethic of Liberalism now could be described as "economic bigotry — the notion that those who have the least matter the least."

Stanfield said price and income controls should be implemented because nothing else seems to be working and nothing is being given to those people who need help.

NDP leader David Lewis, in the Arctic, expressed "deep concern about the steepness of current increases, especially in the light of the hefty profits being made by the meat packers and sugar refineries."

"The consumer price statistics underscore the need for a national price control board with powers to roll back unjustified price increases," he said, adding that the packers and refineries "might warrant use of this board."

In Montreal, Real Caouette, Social Credit party leader' described the cost-of-living rise as "a normal consequence of an obsolete financial regime which does not take into account people's needs."

Prime Minister Trudeau had said Tuesday that when the scheduled report was re-

Continued on Page 12

—AP

Nixon and Sadat meet belly dancers following after-dinner performance at palace

Session's end likely Wednesday

Legislators see light at end of the tunnel

By HUBERT BEYER
Colonist Reporter

The end of the longest legislative session in B.C. history will likely come next Wednesday, and it will be none too soon for weary politicians, clerks and reporters.

To enable the house to meet that deadline, all party leaders worked out an arrangement Wednesday, under which the house will sit early and late tonight and Tuesday. Also on the agenda is a night sitting Monday.

Government whip Emery Barnes (NDP—Vancouver Centre) issued a press release Wednesday listing the increased number of sittings. The release also said a decision on when the house will prorogue will be made Tuesday.

The session began Jan. 31, a week later than is usual, and chances of a short session began to dwindle when the government became embroiled in a dispute over Premier Barrett's alleged strong-arm tactics in connection with the B.C. Egg Marketing Board.

Barnes
. . . decision Tuesday

The government lost control of the house and it wasn't until after the Easter recess that a semblance of order was restored.

There is still a lot of work that MLAs must complete before next Wednesday.

A number of bills, including the controversial Mineral Royalties Act, has not received second reading.

The Legislature will also spend some time on the government's proposal to limit debate in the house.

Ironically, it was the opposition's filibustering of spending estimates during the egg marketing controversy earlier this year which prompted the government to set up the committee that now has recommended time limitations on debate in the Legislature.

No trouble is expected over the debate on the legislation which places MLAs on salaries, rather than sessional allowance. Members on both sides of the house seem to be happy about the new pay scheme.

Sadat sounds Palestine warning

Nixon's biggest day

CAIRO (UPI) — Two million dancing, cheering Egyptians gave President Nixon the biggest welcome of his life Wednesday. President Anwar Sadat later gave him the nation's highest honor and feted him with a lavish banquet in the gardens of Egypt's last king.

But admidst the gaity of what Nixon described as one of the most memorable days of his life, Sadat injected a note of warning that the problems of the area are by no means solved.

Under palms clustered with red, white and blue lights, at Kubbah Palace, Sadat cautioned that a solution to the Palestinian issue is "indispensable to the attainment of a just and durable peace."

Referring to the Arabs who were displaced when Palestine was set aside as Israel, homeland for the Jews, Sadat said a generation of war had resulted from "the aggression committed against the Palestine nation."

"This nation has been deprived by force of arms of its homeland, its property and all the prerequisities of life," Sadat said. "Mr. President, let me be candid with you lest in the future there be a misunderstanding of the turn of events in our region.

"The political solution and the respect of the national aspiration of the Palestinians are the crux of the whole problem. Its solution is indispensable for the attainment of a just and durable peace."

In his toast, Nixon dwelled on the glories of the day for him and said that through all his foreign travels "I can think of no day that will stay more in our memory than this historic day we have spent with you here in Cairo."

Referring to the Palestinian problems mentioned by Sadat, Nixon said he did not come to Cairo "with ready-made solutions for these complex problems, some of which are going to require a great deal of dedicated diplomacy on the part of all parties concerned

Continued on Page 12

Laughter capped by kiss

CAIRO (UPI) — A dazzling Egyptitn belly dancer gyrated in front of President Nixon at a state dinner in his honor Wednesday night, then blew him a kiss at the end of the performance.

Souhair Zaki, who bills herself as the "ambassadress of love," capped the president's day in Egypt at the end of a dinner put on by President Anwar Sadat in the extensive gardens of the Kubbah Palace.

Nixon slapped his knee, threw back his head and joined Egypt's top society in laughter as Souhair went through her famous motions.

Leaving her presidential captive audience, Souhair then moved in front of U.S. State Secretary Henry Kissinger and ran her fingers through his curly brown hair as he beamed and appeared quite composed.

Kisinger, who once said he wanted to make the world safe for belly dancers, told newsmen later: "I had a marvellous evening. I saw some old friends."

North MLA to join cabinet

by HUBERT BEYER
Colonist Reporter

Fort George MLA Alfred Nunweiler is expected to be appointed minister-without-portfolio responsible for northern affairs, it was learned Wednesday.

Nunweiler's appointment will likely be announced by Premier Barrett in Prince George June 21.

Nunweiler, a former Prince George alderman, has been mentioned as a possible newcomer to the cabinet for some time. He will accompany the premier on a three-day northern tour next week.

Nunweiler was elected to the Legislature in 1972. He defeated former Socred cabinet minister Ray Williston.

Rumors that he may be slated for a cabinet post peaked when he accompanied Lands and Forests Minister Robert Williams on a recent tour through the Interior.

Nunweiler was not available for comment Wednesday night.

Nunweiler
. . . without portfolio

Ehrlichman trial may be simplified

WASHINGTON (AP) — A federal judge said Wednesday a "substantial change" in President Nixon's position on executive privilege may make unnecessary a separate, delayed trial for John Ehrlichman in the Ellsberg break-in case.

"I think we should proceed on the assumption that possibly we are to be able to proceed with no severance or continuance of Mr. Ehrlichman necessary," Judge Gerhard Gesell said.

He said he will rule today after conferring with lawyers in the case.

Gesell modified his earlier demand that he be the final judge of what materials in Ehrlichman's White House files can be produced for trial. What apparently changed his mind was a sworn statement from presidential lawyer Fred Buzhardt saying nothing remains in the files Ehrlichman subpoenaed "which bears on the issue of guilt or innocence."

In effect, Gesell accepted the affidavit in lieu of the remaining papers.

The whole arrangement remains subject to challenge by Ehrlichman's lawyers.

Pensions get teeny boost

OTTAWA (CP) — The basic old age security pension will rise another cost-of-living notch to $112.95 from $110.09 a month effective July, the health and welfare department announced Wednesday night.

The maximum guaranteed income supplement for a single person or a married person whose spouse is not a pensioner will rise to $79.23 from $77.22. Added to the basic old age pension this payment will produce a monthly total of $192.18.

Tipoff traps IRA staff man

BELFAST (UPI) — A tip from an informer led to the arrest of Patrick Rice, 24, another staff officer of the militant provisional wing of the Irish Republican Army, security sources said Wednesday. British troops also uncovered two cashes of arms and ammunition.

Meat-packers try five-point proposal

TORONTO (CP) — Three major Canadian meat-packing companies have made a new proposal to the Canadian Food and Allied Workers union which represents their 9,500 employees across Canada, following worker rejection of a mediated settlement.

Canada Packers, Swift and Burns Foods said last week they would lock out employees June 21 if the mediated settlement was rejected.

Romeo Mathieu, Canadian director of the union, would not release vote figures.

Alberta and British Columbia workers rejected the settlement last week.

The new proposal includes:

- Signing of contracts with all plants where employees voted to accept the mediated settlement.
- Submission of wages, fringe benefits and contract duration to binding national arbitration.
- Granting arbitrated changes in the existing settlement at all plants which had already signed contracts.
- Withdrawal of all lockout notices by the companies.
- Assurance by the union that it will issue no strike notices and will urge employees to return to work during arbitration.

Four women die in quake

CARACAS (Reuter) — Four women were killed and nine persons injured by a strong earthquake in eastern Venezuela Wednesday.

Kissinger gains senate support

WASHINGTON (UPI) — A resolution calling U.S. State Secretary Henry Kissinger's "integrity and veracity" above reproach won strong backing in the senate Wednesday, including the endorsement of Democratic leader Mike Mansfield.

But the lower house judiciary committee turned down a proposal by one of its Republican members for a public hearing today to declare its confidence in Kissinger.

Chairman Peter Rodino said the committee lacked jurisdiction to pass judgment on Kissinger.

Republican Senator Barry Goldwater, meanwhile charged that the Washington Post had committed "an act of treason" by printing top-secret FBI memos which apparently contradict Kissinger's denial that he had initiated the 1969 wiretaps on 17 newsmen and government officials.

Index

	Page
Background	5
Bridge	39
Classified	37-46
Comics	34
Crossword	40
Entertainment	32
Family	25-27
Finance	6-7
King Fisherman	48
Marine Calender	32
Names in the News	8
Provincial Court	35
Sport	14-19, 21
Television	38

That 'scrap' worth a fortune

Liner, come back!

COMPTON, Calif. (UPI) — Police were hoping today that Interpol can get word to an ocean liner before it reaches Japanese waters that some of the "scrap metal" in its cargo consists of stolen pieces of a valuable Roman fountain.

The pieces are worth thousands of dollars.

Theft charges were to be brought today against Walter McNeal, 46, a warehouse janitor accused of stealing pieces of the fountain

The Marriott Hotel chain bought the fountain for $150,000 from a hotel in Rome and had it disassembled and stored awaiting completion of a hotel under construction in Newport Beach, where it was to be installed.

Police said McNeal stole pieces that would have been worth $50,000, and sold them to a scrap dealer for $600.

Two solid 75-pound brass castings of fish about four feet long, worth $25,000, were recovered at McNeal's home, police said, but six pieces had already been shipped to Japan aboard the liner Queen's Way Bridge, which sailed June 2.

Police said that under Japanese law, metal imported as scrap cannot be exported again, and there were fears that unless the valuable fountain components can be recovered before the ship enters Japanese waters, they will be lost.

Interpol was asked to get word to the liner's captain.

Kelowna to lock out employees

KELOWNA (CP) — Mayor Wally Bennett said Wednesday a meeting of city council Tuesday voted unanimously to lock out members of Local 338 of the Canadian Union of Public Employees.

The mayor said the lockout will take effect Saturday at 10 a.m. Essential services — water, sewer and garbage — would be maintained by supervisory personnel during the lockout, he said.

Liberal shrugs about banana price increase

By BILL LEVER
Colonist Reporter

The price of bananas is up 40 per cent — now what can the Liberal government do about that?

That was the case for the defence offered by Esquimalt-Saanich Liberal candidate Don Joy Wednesday when other parties were quick to jump on the federal government following the latest rise in the consumer price index.

The May increase of 1.7 per cent was the highest monthly rise in 23 years, and food prices have risen 18.3 per cent over the past 12 months.

Joy was making the point that most of Canada's inflation is caused by rising food prices, and much of the food that's going up in price is imported.

"Bananas are up 40 per cent, sugar prices are way up. These are imported products; there's an awful lot that is beyond our control."

In B.C., he said, poor weather last month means that production of fruits and vegetables is down and their prices will go up. "But we can't just go ask Mother Nature to change the situation."

The solution, Joy said, is "for the Liberals to go back and examine subsidies and tariff cuts as means of lowering prices."

But his Conservative opponent, Donald Munro, thinks the Liberals have had far too much time in power already.

"The Trudeau dollar — worth 100 cents when Trudeau took office in 1968 — is now worth 62 cents."

The Conservative answer, Munro said, is to implement a 90-day freeze on all prices and incomes.

"That would provide time for consultation with governments, industry, labor ... and drawing up guidelines and priorities for a second period of two years."

Victoria Conservative candidate Allan McKinnon commented that if the May price increase sets the pace for the year, the annual increase will be more than 20 per cent.

"Surely we must do something to control inflation ... The increase is appalling, and disastrous for those on fixed incomes."

McKinnon challenged the Liberals to announce what, if anything, they propose to do about inflation. The Conservatives, he said, "have a comprehensive policy which would halt the present inflationary expectations."

Peter James, New Democratic Party candidate in Victoria, said the latest rise in the price index is an indication of Liberal inaction, and shows the need for NDP proposals. Among these, he cited establishment of a prices review board to set or roll back prices.

"We need a real, solid attempt by government to investigate the reasons for rising prices, and to make the corporations justify any increases. Otherwise they should not be allowed."

James said the Conservative plan of freezing prices and incomes would be "very detrimental to the farmer who has to pay higher prices for imported equipment."

Prime Minister Trudeau, James said, "has been very arrogant in telling people not to listen to the NDP and Conservative proposals."

New log barge ready to float

The world's first self-propelled, self-loading and self-dumping log barge will slide down the ways at Yarrows Ltd., Esquimalt, at 10 a.m. Saturday.

A Yarrows spokesman said Wednesday there will be no official ceremony for the launching of the 423-foot long Haida Monarch on which construction started last year.

There are several self-loading and self-dumping log barges now in service but the Haida Monarch will be the first to be also self-propelled.

The barge will have a 12-man crew and will be operated by Kingcome Navigation, a subsidiary of MacMillan Bloedel.

The spokesman said the barge will have a capacity of 15,000-tons of logs and is expected to be used mainly in the Queen Charlotte Islands.

He did not release the barge's delivery date.

Map changes cause alarm in Duncan

DUNCAN — Agricultural land reserve maps released this week by the provincial government have caused some concern in the region.

North Cowichan Mayor Gerry Smith told The Colonist: "They are certainly a detriment to the municipality. We don't know who changed the maps, but when they were submitted to the B.C. Land Commission, certain areas already slated for development were omitted and now they are frozen.

"A lot of the land which the government has included in the freeze has already been classified as industrial," he said.

Smith said he would first appeal to Cowichan Valley Region Board, then to to the land commission to fight for changes if necessary.

However, William Symington, administrator for the region board, said most of the plans submitted to the commission were returned unchanged.

"The biggest change was in land along Lakes Road which had been slated for development and has now been put in the land reserve."

He added that a "lot of land is in the freeze and people must go through the region board to make application to have land taken out of the freeze."

Symington said, "There were no great surprises. Most people were well aware of what was going to happen."

Bernard White, an area surveyor, told The Colonist that freezing of the Lakes Road area would cause problems.

"This is a natural development area, being fairly densely populated and if it remains frozen the municipality will have to carry services farther afield in order to service the surrounding area, which is not frozen," he said.

The land commission was created by the B.C. government in February, 1973, with sweeping powers to control land use in the province and designate land for agricultural, greenbelt, recreational or urban land bank purposes. The newly-released reserve mapping is a major step in the work of the commission during the past year.

Medics' suspension idles 500 woodsmen

PORT ALBERNI — Suspension of four first aid men led to the layoff of about 500 men in another work stoppage Wednesday in MacMillan Bloedel operations.

Company officials said four first aid men were suspended Wednesday morning for one shift only, for refusing to carry out certain duties. Since woods operations cannot by law be carried on without a first aid man in attendance, approximately 500 men in the Ash, Cous and Taylor logging divisions and the Central Services Division had to be sent home. They included about 75 boom-men working at Shoemaker Bay.

Company spokesmen said the first aid men were dissatisfied with their wage rate. Rates for first aid men rise as they pass various exams for higher certification, but average about $5.15 an hour.

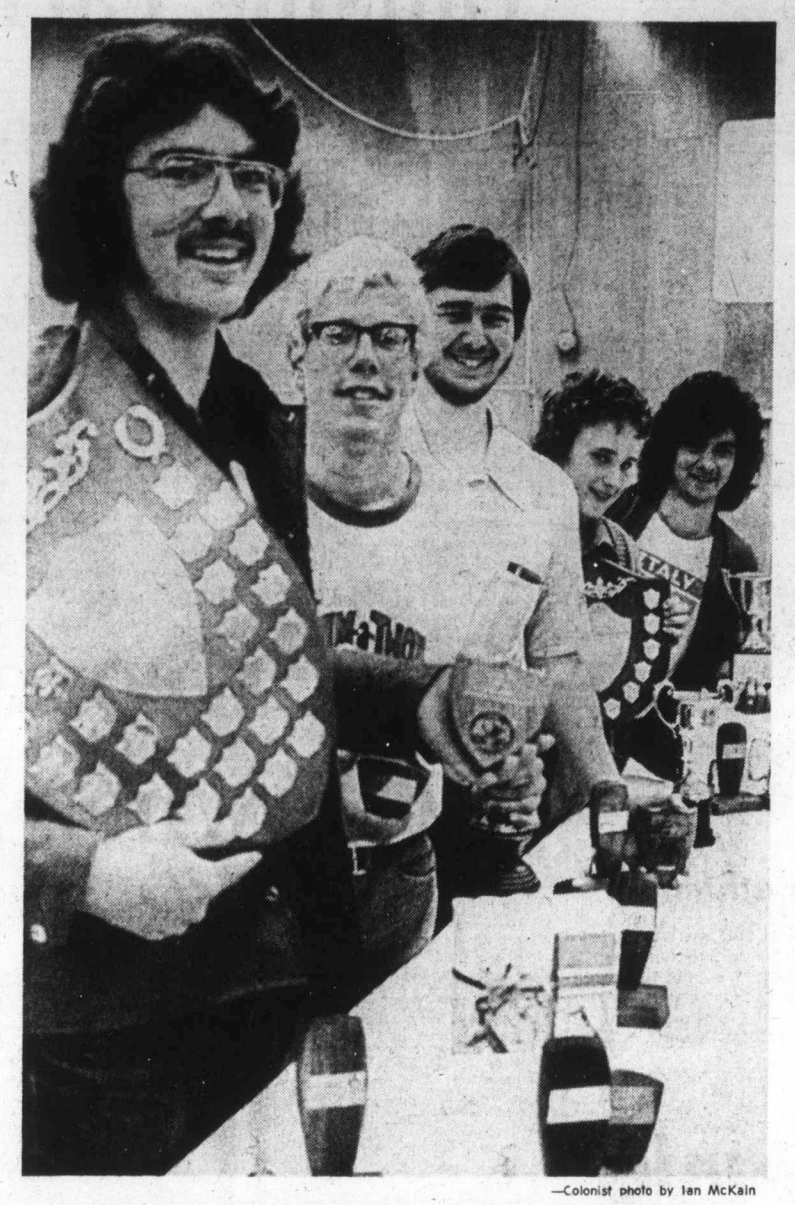

—Colonist photo by Ian McKain

Final awards day at Mount View

Mount View high school on Carey Road in Saanich, closing after 32 years, held its final awards day Wednesday, and among the top winners were (left to right) Gerry Justice, valedictorian and student of the year; Phil Gay, boys' sportsmanship; Robin Dawes, student excellence; Jan Crook, girls' sportsmanship; and Liborio Nanni, the president's cup.

Early start possible on college campus

NANAIMO — Construction may soon begin on a new 150-acre campus for Malaspina College.

The college council has received several bids from contractors and contracts could soon be let.

A construction management procedure was decided upon earlier this spring when bids for construction of the first two buildings of the complex came in at more than $1 million above estimates.

The procedure calls for the successful firm to handle scheduling, estimating, tendering the work and carrying out all management functions normally considered the work of a general contractor. The project management firm will undertake none of the construction work itself.

The successful company will be paid a lump sum based on the anticipated completed cost of the project.

This fee is not included in the cost of the buildings, but does include office costs and salaries related to the project.

The new campus will be built on former national defence property located next to Nanaimo military camp and close to the college's vocational training division.

The college council may award the contract at its meeting tonight.

Kindergarten 'not bought'

Labor Minister William King said Wednesday the Workmen's Compensation Board has not bought the former Jiminy Cricket kindergarten building on Shelbourne.

Answering a question from Oak Bay MLA Scott Wallace, he said the board has been seeking property for a claims office and a number of properties had been appraised, but as far as he knew no deal had been made.

Spirit for refit

P & O Lines 18,000-ton cruise ship Spirit of London is scheduled for a 12-day minor refit at Esquimalt's government drydock starting Oct. 1 when she finishes her summer cruises to Alaska, according to a Yarrows spokesman.

Petal-pushers get region's backing

A proposed botanical park at Royal Roads military college was supported in principle by the Capital Region District Board Wednesday.

Planning is being handled by a project team of Greater Victoria Environmental Centre headed by John Priestman, Victoria consulting engineer.

The park would be open to the public and trees and plants would be labelled.

The team has chosen Hatley Park (Royal Roads) because of its diversity of ecology and topography and because it already has Japanese, Italian and rose gardens.

In a letter to James Campbell, board chairman, Priestman said that Capt. R. C. K. Peers, commandant of the college, considers such a project would be feasible.

"In fact, the projected extension of the curriculum to cover a four-year degree granting course in the environmental sciences, and a possible shift in emphasis at the college towards research, could fit in very well with the botanical park concept," he wrote.

A report on the project is planned for late fall, Priestman said.

Settlement far in wood dispute

The coast forest industry and the International Woodworkers of America continued wage negotiations Wednesday, and there was no sign of a settlement before the present contract expires midnight Friday.

IWA members have voted 93.85 per cent in favor of strike action, and 72-hour strike notice has been served on the 100 companies represented by Forest Industrial Relations.

However, mediation officer Clark Gilmour is still attempting to reach a settlement, and a strike would not be legal as long as his appointment as mediator continues.

F.I.R. has offered a 9 per cent hourly wage increase on the current base rate of $4.45 an hour.

The union termed the offer an insult and is standing firm on its demand of a $1.00 an hour pay raise.

The union represents some 32,000 loggers and mill workers, including about 2,000 in Victoria.

B.C. stalling housing plan, Lum charges

Saanich Mayor Ed Lum is losing patience with what he claims is provincial government inactivity over a long-proposed housing scheme for more than 100 acres in the Roy Road area of western Saanich.

And Lum charged Wednesday that the province is trying to "dictate" housing densities in the land assembly that are unacceptable to the municipality.

He said in an interview that Housing Minister Lorne Nicolson had been slow to appoint a provincial housing team to the tri-government steering committee that will guide the project.

Under the original scheme planned four years ago, Saanich's intention was to start a whole new neighborhood in an area bounded by Wilkinson, Carey, Interurban, Chesterfield and Clinton.

A mixture of housing types was planned but the emphasis was to be on single-family homes within the reach of the average family by providing lots at below-market levels.

Lum said it was on that understanding that the municipality managed to "get fairly good prices" on the property it bought in the Roy Road neighborhood.

But now the provincial government was planning to introduce a high-density apartment zone, changing the whole idea.

Lum said that if Saanich's original scheme had gone through without provincial government interference, the new Roy Road community would have been built by now.

He said he was not opposed to high density housing in itself and was "not against anything that provides immediate relief to housing."

Saanich was ready to start tomorrow if Nicolson would appoint staff to the housing development's steering committee.

The subject will come up at Monday's council meeting so that councillors can decide how to hurry up the project's planning.

Neither the housing minister nor a provincial housing department spokesman could be reached for comment.

Extended year angers students

DETROIT (UPI) — Angered by a state legislative decision to prolong the school year, hundreds of Detroit students took matters into their own hands, walking out of classrooms. Lawmakers in Lansing extended the school year in Detroit to July 12 to make up for days lost last fall when the city's schools were shut for 43 days by a teacher strike.

Culture invades Qualicum

QUALICUM BEACH — Mayor Bruce Brown said this week he wondered if Qualicum residents are over-enthusiastic about culture.

One group of residents is hoping to purchase a long-closed movie theatre and reopen it for stage shows and art displays while another is trying to open a museum.

And this week the Qualicum Art Group informed council it wants to acquire the old E and N Railway station on the beach to be used for the display and sale of art.

The art group told council it will try to get a grant from the provincial government. Council earlier termed the station an eyesore, while the art group considers it to be beautiful and "an asset to the village."

Transfer bogged down

The provincial government has offered to give Saanich seven acres of bog between Pat Bay Highway and Glanford for a park.

Highways Minister Graham Lea said Wednesday that Saanich has refused the offer, demanding that the province spend an additional $30,000 on the land before the municipality accepts it.

Lea was replying to a question put to him last week by Saanich-and-the-Islands MLA Hugh Curtis.

Lea said that before the highway was widened, the area was an unsightly swamp. After the highway was finished the provincial government had offered to put in a drainage system, on a cost-sharing basis, but Saanich had refused to participate.

So open ditches had been dug and the rest of the land seeded.

Lea confirmed that the ditch is 10 feet deep in some places, but said it is fenced off.

The province has spent $140,000 on the property to date, and had offered it to Saanich for a park.

"They say they will take it only if we spend another $30,000 on it.

"We feel when you offer this gift the municipality should pick up the $30,000."

Driver cleared in road death

NORTH COWICHAN — An inquest jury into the death of Joanne Maxine Green of Alert Bay, struck down while walking on the Trans Canada highway south of here May 26 has found no fault with the driver, Peter Thaxter of Cobble Hill.

The accident occurred four miles south of here in the early morning. Thaxter was heading south when the woman appeared on the roadway in front of his vehicle.

Hopes high for nursing home

Regional politicians Wednesday took the first step toward ensuring that elderly Gulf Islanders in need of light nursing care don't have to be moved to Vancouver Island.

The Capital Region Hospital Board voted to buy nearly two acres of land adjacent to Ganges' Lady Minto hospital in the hope that a small 40-bed nursing home can be built on the site.

The home will serve those who need "intermediate and personal care" (medical jargon for those elderly who can't cope living by themselves but who don't require long-term or extended hospital treatment).

Lady Minto already has 15 extended-care beds and the planned home would mean that elderly Gulf Islanders could get the entire range of nursing services without having to be shifted to rest homes or nursing homes on Vancouver Island.

Lady Minto's chairman Paul Layard reported to the regional board that the Gulf Islands community already had acute-care (there are 25 acute-beds at Lady Minto) and extended-care beds but little in the way of home-care except Meals on Wheels.

Said Layard: "There is insufficient public health nursing service to meet the needs of the islands and there is but one small private rest home with room for approximately 12 persons, which does not provide any nursing care.

"This means that, as it becomes impossible for people to cope with living by themselves, they are forced to seek personal or intermediate care outside the Gulf Islands community."

Layard said patients who "graduated" from extended-care hospital treatment at Lady Minto should not have to face the "intolerable" suffering of being moved to homes in unfamiliar surroundings.

"The physical and mental suffering imposed on these patients removed from their familiar surroundings is intolerable, sometimes it results in death, rapid decline, admittance to emergency departments or to acute-care hospitals."

Cost of the 1.72 acres of land was $37,500 which regional hospital chairman Art Young says will come out of regional property taxes.

Young told the Colonist his planning staff will now look at ways of financing construction and operation of the home before the board makes a decision to go ahead.

If the funds are not available, the region could always resell the land, he said.

—Colonist photo by Ian McKain

Oak Bay honors its top athletes

Oak Bay's top athletic awards went to Debbie McCarter, Tom Graham (centre) and Dave Kirzinger during Awards Day presentations at the high school Wednesday. Miss McCarter is an all-round athlete, competing in filed hockey, basketball and track. Both Graham and Kirzinger were captains of provincial-championship teams. Graham was on the rugby squad and Kirzinger on the basketball team. They were named co-winners of the boys' award.

NHL accepts Seattle, Denver causing early demise of WHL

MONTREAL (CP) — The National Hockey League announced Wednesday that Denver and Seattle have been granted conditional franchises in the league, with the two new entries scheduled to begin play in the 1976-77 season.

Clarence Campbell, NHL president, made the announcement minutes before the league went into its expansion draft to stock Kansas City Scouts and Washington Capitals, two teams scheduled to join the league for the coming season.

The decision to add two new members was taken at a morning meeting of the league's board of governors. The governors had been faced — under their long-range expansions plans — to select two of three bids that faced them.

The other city bidding to join the league was San Diego, but a recent decision by that city to lease its municipally-owned arena to the rival World Hockey Association entry, all but torpedoed any chance the California city might have had.

Cost of each new franchise was $6 million, with a down payment of an estimated $185,000 required from each city with its conditional acceptance. It was learned that a further payment of $750,000 must be made by each of the new members by the time their teams are ready to operate.

The granting of the franchises was also contingent on both successful bidders having buildings that meet NHL requirements.

Seattle, Denver and San Diego were all members of the Western Hockey League in past seasons. And the selection of the first two for NHL membership plus the loss of arena space by the latter, forced drastic action on the minor league.

Both Ivan Mullenix, the Denver representative, along with Vincent Abbey of Seattle, operated WHL teams in their respective cities. Seattle, Denver, Salt Lake City and Phoenix will leave the WHL to join the Central Hockey League for the cominr season.

MORE MORE MORE

This decision followed a meeting by the WHL directors where it was decided to suspend WHL operations for the 1974-75 season. The Portland franchise, operated by the WHL, becomes inactive, while San Diego remains in limbo.

Mullenix, 37, is a St. Louis apartment developer. He became president of the WHL Denver Spurs after purchasing the team late in 1972. The NHL franchise in Denver will be held by Denver Sports Inc., of which Mullenix is the chief stockholder.

The Denver NHL team will play in a 16,000-seat municipal arena which is now under construction.

Abbey, a Seattle lawyer, has a long hockey history. He and his brother-in-law, Dr. Eldred Barnes of Hillsborough, Calif., are principal shareholders in the WHL Seattle Totems.

Abbey said the Seattle Centre Coliseum, owned by the city and used by the Totems, will have a seating capacity of 14,750 "sometime this year" and likely will have the same number of seats for its NHL debut.

He said, with a long-term lease in hand from the city, the Seattle rink will "have the roof lifted off" within the next four years to increase seating capacity in the building to 21,000 and make it the biggest arena in the NHL.

The building also houses Seattle SuperSonics of the National Basketball Association.

Normally the NHL requires a minimum 16,000 seats of all new teams.

Campbell, while taking nothing away from the successful Seattle and Denver bids, said San Diego had been a victim of circumstances.

"The San Diego building had been declared to the NHL, but that declaration was not honored," Campbell said. "I do not know the consequence of that, but I want to say in the strongest terms that San Diego was a first-class applicant.

"It — San Diego — is a quality hockey city," he added.

Campbell said it still was too early to determine which division the two new clubs will join. When Seattle and Denver join the NHL it will become a balanced 20-team, four-division entity in 1976.

With the addition of Washington and Kansas City for the coming season, the league will operate with four divisions, but on an unbalanced basis existing between the four groupings.

★ ★ ★

Big league all the way now

SEATTLE — Football, now hockey and next baseball . . . and Seattle is bubbling.

King County executive John Spellman went to New York last week and came back with a National Football League franchise for the new Seattle domed stadium.

Mayor Wes Uhlman presented Seattle's case to the National Hockey League board of governors early this week and Wednesday the city was awarded a franchise conditional on completion of satisfactory facilities by the 1976-77 season.

And a few weeks ago, attorney-general Slade Gorton won a court coup that assured a major-league baseball franchise for Seattle when the state dropped a damage suit against the American League, brought in connection with the transfer of Seattle Pilots to Milwaukee five seasons ago.

The domed stadium will also be home of the baseball club. No date has been set for the city's return to baseball.

The city already has an entry, the SuperSonics, in the National Basketball Association.

Grover lifts Shamrocks when they need it most

	P	W	L	F	A	Pts.
New West.	10	9	1	136	112	18
Vancouver	12	5	7	148	142	10
Coquitlam	8	3	5	106	131	6
VICTORIA	10	3	7	114	119	6

Next game: Tonight — Coquitlam at New Westminster.

By JIM TANG

Victoria Shamrocks, who do everything the hard way in their precarious existence, stumbled often but refused to fall Wednesday night at Memorial Arena.

Getting the lift they needed from goalkeeper George Grover, the Islanders scrapped their way to a 10-8 decision over Vancouver Burrards in a Western Lacrosse Association game at Memorial Arena.

It was only the third win in 10 games for the Victoria club, but it was enough to bring a third-place tie and move them back within four points of the second place Vancouver club.

Forced to start the game without Dave Thomson and Jim Browne, and Dennis Somner, and without Mike Beaulac, who injured an ankle, for the last period, the Shamrocks dug in for a stubborn final 20 minutes.

Backed by the fine shot-blocking of Grover, beaten only twice while making 14 stops, the Rocks managed five goals in the tense last period. But victory wasn't assured until Charn Dhillon bounced a shot into an empty net with one second left.

Grover, perhaps the most improved player in the league this season, was a standout from the start although beaten twice in the first three minutes after glaring errors by teammates. And when he got a rest in the second period, Skip Chapman came up big with seven stops, most of them on tough chances, while allowing only two goals.

Grover's biggest contributions came in the early and late minutes of the third period, which opened with the Shamrocks as 5-6 trailers.

He robbed Gord Frederickson seconds before Bob Turkington finished off a play with Ivan Thompson and Ron MacNeil to tie it up. And then there were four standout saves before Brent Atkins put the Shamrocks ahead for the second time.

But Grover was needed again. Burrards drew even at 7-7, and then missed coming back from 7-9 only because Grover kept his hot hand. He made a fine stop just before Nick Delmonico, on a beautifully-played breakaway pass, got it to 8-9, and then he put it away for the Rocks by stopping Dennis Quigley before the Rocks finally got the ball into the empty net.

It wasn't easy. After flubbing their first chance after Burrards replaced their goalkeeper with a sixth attacker, the Rocks got another when Ivan Thompson intercepted a desperation pass.

Thompson was knocked down at mid-floor, but he refused to give up on the play and managed to get the ball to Dhillon, who just beat the clock with his deliberate shot.

It was this kind of dogged effort which made their good goaling stand up. The Rocks didn't have a good first period, looking bad on those two early goals and later turning the ball over 11 times. But they managed to get from 0-2 to 2-2, and tied it at 3-3 and 4-4 before going ahead for the first time. That happened at 14:06 of the second period, and it was on the return rush after Chapman had robbed Delmonico.

Dhillon, who also had two assists, and Rushton got two goals each and were the only Rocks who scored more than once. But Ivan Thompson picked up four assists to take the league scoring lead. He now has 48 points and leads Dave Durante of Coquitlam Adanacs by one.

Ron MacIeil, whose last contribution was the fine pass to his brother, Milt, which was turned into the winning goal, had a goal and two assists, and at 44 points shares third place with Bob Salt of the Burrards and Wayne Goss of New Westminster.

Salt, who scored six goals and had an assist in Vancouver Tuesday night, added three assists to the goal he scored in the first minute of play. His four points were tops for Burrards, but Delmonico, who looms as rookie of the year, regained the lead in goals with his 24th, 25th, and 26th scoring shots.

Milt manages smile after stocking club

MONTREAL (CP) — Milt Schmidt says he is happy with what he managed to grab in Wednesday's National Hockey League draft, but it is difficult to imagine why.

Schmidt, general manager of Washington Capitals and Sid Abel, his counterpart with Kansas City Scouts, selected two goalkeepers and 22 players each in the two-hour session which stocked their teams for the 1974-75 season.

"I am very pleased with everything," Schmidt said after spending $6 million for the privilege of drafting the discards of the existing 16 NHL teams.

"Many other clubs had to go through the same thing we are going through. They had to start from scratch and so do we.

"But if they want to protect 15 players, maybe they shouldn't be allowed to fill. But then the draft laws shouldn't be changed for the benefits of two teams when the other clubs had to go through the same thing.

"We went for what we felt were the best players regardless of position."

The Scouts had first pick in the proceedings and as expected took goalkeeper Michel Plasse, third-string netminder with Montreal Canadiens this season. This allowed Montreal to put defenceman John Van Boxmeer back on their protected list.

Each club was allowed to add a player to its protected list after a claim had been made against it. No club could lose more than three players.

The Scouts also drafted goaltender Peter McDuffe from New York Rangers while the Capitals netminding choices were Ron Low from Toronto Maple Leafs and Michel Belhumeur from Philadelphia Flyers. Belhumeur's selection allowed the Flyers to put defenceman Joe Watson back on their list.

Kansas City's first pick in the second portion of the proceedings was forward Simon Nolet, who saw spot duty with the Flyers last year. Washington then took left-winger Dave Kryskow, a seven-goal man for Chicago Black Hawks last season.

Other selections by the Scouts included John Wright, a fourth-line centre with St. Louis Blues last year, Butch Deadmarsh, who was with Atlanta Flames and defenceman Brent Hughes from Detroit Red Wings.

Among Washington's picks were right winger Jack Egers from New York Rangers, left winger Denis Dupere from Toronto Maple Leafs and defenceman Yvon Labre from Pittsburgh Penguins..

Some veteran NHL players were passed up by the two new clubs in favor of younger minor leaguers. Goaltenders Jacques Caron, left off Vancouver Canucks' list, Marv Edwards, dropped by California and Roger Crozier, cut by Buffalo Sabres were not drafted.

St. Louis left defenceman Ted Harris and forward Nick Harbaruk up for grabs, but they too were passed up. Right-winger Bob Nevin was made available by Los Angeles Kings but Washington decided to opt for defenceman Gord Smith, allowing the Kings to put Nevin back on their list.

Smith, 24, scored 13 goals and 54 assists for Springfield Kings of the American Hockey League last season.

The Capitals and Scouts made one selection in the inter-league draft following the expansion proceedings. Washington claimed Jim Hrycuik while the Scouts grabbed Hugh Harvey. Both players were with Hershey Bears of the AHL last season.

★ ★ ★

KANSAS CITY

Goalkeepers

Michel Plasse, from Montreal Canadiens, who filled with John Van Boxmeer.

Peter McDuffe, from New York Rangers, who filled with Ron Harris.

Regular Draft

Simon Nolet, forward, from Philadelphia Flyers, who filled with Terry Crisp.

Butch Deadmarsh, forward, from Atlanta Flames, who filled with Keith McCreary.

Brent Hughes, defenceman, from Detroit Red Wings, who filled with Claude Houde.

Paul Terbenche, defenceman, from Buffalo Sabres, who filled with Larry Mickey.

Gary Coulter, forward, from California Golden Seals, who filled with Del Hall.

Gary Crouteau, forward, from California.

Randy Rota, forward, from Los Angeles Kings, who filled with Larry Brown.

Lynn Powis, centre, from Chicago Black Hawks, who filled with Duane Wyle.

John Wright, forward, from St. Louis Blues, who filled with Larry Giroux.

Ted Snell, defenceman, from Pittsburgh Penguins, who filled with Duane Rupp.

Chris Evans, defence, from Detroit, which filled with Charlie Shaw.

Brian Lefley, defenceman, from New York Islanders, who filled with Neil Nicholson.

Robin Burns, forward, from Pittsburgh.

Tom Peluso, forward, from Chicago.

Kerry Ketter, defenceman, from Atlanta, who filled with Morris Stefaniw.

Normand Dube, forward, from Los Angeles.

Richard Lemieux, forward, from Vancouver Canucks, who filled with Larry Gould.

Dave Hudson, forward, from New York Islanders.

Ken Murray, defenceman, from Detroit.

Dennis Patterson, forward, from Minnesota, who filled with Blake Dunlop.

Ed Gilbert, forward, from Montreal, who filled with Claude Larose.

Doug Horbul, forward, from New York Rangers, who filled with John Bednarski.

WASHINGTON

Goalkeepers

Ron Low, from Toronto Maple Leafs, who filled with Lyle Moffatt.

Michel Belhumeur, from Philadelphia, who filled with Joe Watson.

Regular Draft

Dave Kryskow, forward, from Chicago, who filled with J. P. Bordeleau.

Yvon Labre, defenceman, from Pittsburg, who filled with Jean Guy Lagace.

Peter Laframboise, forward, from California, who filled with Morris Mott.

Bob Gryp, forward, from Boston Bruins, who filled with Al Simmons.

Gordon Smith, defenceman, from Los Angeles, who filled with Bob Nevin.

Steve Atkinson, forward, from Buffalo, who filled with Joe Robertson.

Bruce Cowick, forward, from Philadelphia.

Denis Dupere, forward, from Toronto, who filled with John Grisdale.

Joe Lundrigen, defenceman, from Toronto.

Randy Wyrozub, forward, from Buffalo.

Mike Bloom, forward, from Boston, who filled with Andre Savard.

Gordie Brooks, forward, from St. Louis, who filled with Neil Nicholson.

Bob Collyard, forward, from St. Louis.

Bill Mikkelson, defenceman, from New York Islanders, who filled with Skeeter Teal.

Ron Anderson, forward, from Boston.

Mike Lampman, forward, from Vancouver, who filled with Jim Mair.

Lew Morrison, forward, from Atlanta.

Steve West, forward, from Minnesota, who filled with Ken Murray.

Larry Bolonchuk, defenceman, from Vancouver.

Murray Anderson, defenceman, from Minnesota.

Larry Fullan, forward, from Montreal.

Jack Eggers, forward, from New York Rangers.

Sport Today

BASEBALL

6:30 p.m. Victoria Senior Amateur League: Al's Home Service vs. Farmer Construction, Lambrick Park.

SOFTBALL

6:45 p.m. Stuffy McGinnis Men's League: Seaboard Construction, vs. Royal Oak Sporting Goods, Heywood Avenue Park.

6:45 p.m. — Victoria Senior Women's League: MacDonald Furniture vs. CAV Electronics, Ingraham Hotel vs. Vicettes, Hyacinth Park.

★ ★ ★

VANCOUVER

	P	G	A
Dennis Quigley	0	0	0
Bill Rawson	0	0	2
Paul Joseph	2	0	0
Gil Tetrault	0	0	0
Rick Ornar	0	0	1
Taki Vohalis	2	0	0
Mike Smith	0	0	1
Ward Sanderson	0	0	0
Nick Delmonico	0	3	0
Ross McDonald	0	1	0
Bob Salt	0	1	3
Bob Babcock	2	1	0
Gord Frederickson	0	0	1
Doug Hayes	0	1	0
Bill Mercer	0	0	0
Steve Matheson	0	1	1
Don Hamilton	0	0	1
Ted Gerneay	0	0	0
	15	8	10

VICTORIA

	P	G	A
Chris Hall	0	0	0
Pete Rushton	0	2	0
Ron MacNeil	2	1	2
Ranilt Dillon	0	0	1
Nirmal Dillon	0	1	1
Bob Turkington	2	1	0
Roger Dubyna	0	0	1
Charn Dhillon	0	2	2
Tom Somner	0	0	0
Milt MacNeil	0	1	0
Brent Atkins	0	1	0
Mike Beaulac	5	0	1
Jim Browne	0	0	0
Ivan Thompson	0	0	4
Lonnie Restell	0	0	2
Muzz Bryant	0	1	1
George Grover	0	0	0
Skip Chapman	0	0	1
Total	9	10	16

Shots stopped by:

Hamilton (Van)	9	9	10	
Gerneay (Van)	1	3	—32	
Grover (Vic)	9	10	14	
Chapman (Vic)		7	—40	

Score by periods:

Vancouver	2	4	2	—8
Victoria	2	3	5	—10

Red Sox red hot

Boston Red Sox have won the first round of a battle of division leaders in the American League.

★ ★ ★

AMERICAN LEAGUE

Eastern Division

	W	L	Pct.	GBL
Boston	33	25	.569	—
Milwaukee	28	26	.519	3
Cleveland	29	27	.518	3
Detroit	29	28	.509	3½
Baltimore	28	29	.491	4½
New York	29	32	.475	5½

Western Division

	W	L	Pct.	GBL
Oakland	32	27	.542	—
oakland	32	27	.542	—
Texas	30	29	.508	2
Kansas City	28	28	.500	2½
Chicago	26	27	.491	3
California	27	33	.450	5½
Minnesota	23	31	.426	6½

Oakland 010 002 000— 3 5 0
Boston 001 002 02x— 5 12 0
Hamilton, Knowles (1-1) (6), Fingers (8) and Tenace; Drago 5-1 and Fisk. Home runs: Oakland — Mangual (4th), Johnson (7th).

Cleveland 010 810 000—10 11 1
Chicago 000 010 000— 1 6 3
G. Perry 11-1 and Duncan, Ashby (7); Wood 10-7, Gossage(4), Moran (5), Tatum (8) and Herrmann. Home run: Cleveland—Spikes (8th).

Baltimore 200 100 010— 4 5 0
Minnesota 000 000 021— 3 10 0
Cuellar 8-3 and Etchebarren, Borgmann (8); Albury 2-5, and Roof. Home run: Minnesota—Thompson (1st).

Milwaukee 030 000 000 000 0— 3 10 1
Kansas City 000 000 300 000 1— 4 9 1
Colborn, Rodriguez (7), Murphy (8) 2-3 and Porter; Dal Canton, Mingori (2), Paltin (5), Bird 4-2 (12) and Healy.

California 100 100 200— 4 12 2
New York 001 400 01x— 6 7 1
Tanana 4-8, May (4), Selma (8) and Rodriguez; Dobson 5-8, Upshaw (7) and Munson.

Texas 000 000 000— 0 6 0
Detroit 001 400 01x— 6 7 1
Jenkins 7-7, Hargan (4), Allen (7) and Sundberg; Lolich, 7-7 and Moses. Home runs: Detroit — Brinkman (5th), Kaline (3rd), Rodriguez (1st).

The Red Sox downed the defending world-champion Oakland Athletics, 5-3, Wednesday night to earn a three-game sweep of the first series of the season between the two clubs.

Oakland, the leader in the West, will have an opportunity to even things up, when they host the Red Sox for a three-game series next Monday, Tuesday and Wednesday.

Mario Guerrero drove in three runs, two of them with a tie-breaking single in the eighth inning. The Red Sox had loaded the bases on singles by Rico Petrocelli, Dwight Evans and a walk to Richard Burleson.

Dick Drago, 5-1, allowed five hits, but two were home runs and accounted for all three Oakland runs.

Boston has finished second for two straight years and hasn't won a pennant since 1967, but the Red Sox have retired some veterans, traded for pitchers and decided this season to go more with youth.

It's paying off so far as the Red Sox boast the best record in the league and are four games ahead of last season's pace.

Darrell Johnson, who took over from the deposed Eddie Kasko on the last day of last season is responsible for most of the changes. He traded super-star Reggie Smith and others to get pitchers Rick Wise and Reggie Cleveland.

Johnson had released veterans Louis Aparicio and Orlando Cepeda just prior to the start of the season.

Providing much of the help for the new manager are catcher Carlton Fisk and veteran left-fielder Carl Yastremzki. Fisk has hit nine home runs since returning to the lineup after a knee operation, while Yastremski, who won the batting title in 1967 and 1968 is batting .316.

★ ★ ★

NATIONAL LEAGUE

Eastern Divison

	W	L	Pct	GBL
Philadelphia	32	27	.542	—
St. Louis	30	27	.526	1
Montreal	26	26	.500	2½
Chicago	23	30	.434	6
New York	23	34	.404	8
Pittsburgh	21	34	.382	9

Western Division

	W	L	Pct	GBL
Los Angeles	42	19	.689	—
Cincinnati	33	24	.579	7
Atlanta	33	26	.559	8
Houston	31	30	.517	11
San Francisco	30	32	.484	12½
San Diego	25	40	.385	19

Chicago 102 203 110—10 16 0
San Francisco 010 000 000— 1 10 1
Reuschel 5-4 and Lundstedt; Bradley 6-6, Williams (4), McMahon (6), Barber (8) and Rader.

New York 000 000 000— 0 6 0
Atlanta 000 000 01x— 1 6 0
Parker 1-5, Miller (8) and Grote; Morton 8-5 and Casanova.

Cincinnati 000 021 000— 3 11 0
Montreal 000 100 000— 1 8 1
Kirby 5-3, Carroll (9) and Bench; Rogers 7-6, Montague (8) and Foote, Stinson (8).

Philadelphia 100 002 000— 3 5 0
Houston 000 000 000— 0 5 0
Carlton 9-4 and Boone; Wilson 3-4, Scherman (8), Forsch (9) and Johnson.

St. Louis 102 201 000— 6 11 1
Los Angeles 001 000 020— 3 9 0
Curtis 4-6, Garman (8), Hrabosky (8), Pena (9) and Simmons; Sutton 6-5, Hough (4), Brewer (8) and Yeager, Ferguson (9). Home run: St. Louis — Torre (5th).

Pittsburgh 000 100 001— 2 7 0
San Diego 000 004 01x— 5 10 0
Demery 0-2, Morlan (7), Giusti (8) and Sanguillen; Freisleben 5-2, Tomlin (8) and Barton. Home run: San Diego — Grubb (4th).

Additional sport P. 16, 17, 18, 19, 21

Cablevision pads lead

COQUITLAM — Unbeaten Burnaby Cablevision stretched their win streak to 10 games Wednesday by downing Coquitlam J-Hawks, 18-11, in a Pacific Junior "A" Lacrosse League contest.

Cablevision, now eight points ahead of runnerup Victoria McDonalds, received five goals from Dave Matheson and three from Mike Holden.

BASEBALL
CALIFORNIA
vs.
VICTORIA CITY FIREFIGHTERS
16 - 18 Allstars
Royal Athletic Park
June 12, 13
Doubleheaders
6:30 p.m.

Rangers finalize deal for Derek

MONTREAL — Controversial Derek Sanderson has gone from Boston Bruins to New York Rangers in an expected National Hockey League deal.

Emile Francis, Rangers' general manager, announced the completion of the complicated three-way exchange Wednesday just after the NHL expansion draft to stock new-entries Washington Capitals and Kansas City Scouts.

In the intra-club draft Monday, New York left defenceman Jim Neilson unprotected and California Golden Seals claimed him, dropping Walt McKechnie from their protected list. McKechnie was taken by the Rangers, who sent the big centre to Boston for Sanderson.

Sanderson jumped to Philadelphia Blazers of the World Hockey Association in 1972 and jumped back to the Bruins in the latter half of the 1972-73 season.

But the centre, who will be 28 Sunday, couldn't get along with Bep Guidolin, who recently resigned his coaching position with the Bruins to join the Scouts.

Sanderson was suspended — or quit, whichever version is accepted — March 10 after two fights in the Boston dressing room in Oakland.

Sanderson was named the winner of the Calder Trophy, the NHL's rookie of the year, in 1967-68 when he scored 24 goals and had 25 assists.

He is noted for his defensive work and his face-off abilities.

Elsewhere in hockey:

All-Star left-winger **Michel Deziel** of the Sorel Black Hawks of the Quebec Major Junior Hockey League signed a multi-year contract with the NHL's Buffalo Sabres. Deziel scored 92 goals and had 135 assists in 69 games with Sorel last season . . . defenceman **Pierre Bouchard** ended speculation he would go to the WHA's Quebec Nordiques by signing a three-year contract with Montreal Canadiens. He has played four seasons with the NHL club . . . **Don Cutts**, a record-breaking goalkeeper in college who elected to finish his education despite being drafted in 1973, signed a three-year contract with New York Islanders of the NHL . . . **Andre Boudrias**, a veteran centre with Vancouver Canucks of the NHL, signed a three-year contract with the Canucks.

Defenceman **Gord Buynak**, the St. Louis Blues' third-round draft choice, signed with the NHL club. Buynak scored nine goals and had 35 assists and picked up 187 minutes in penalties with Kingston of the Ontario Hockey Association's Junior "A" Series . . . Detroit Red Wings signed their top amateur draft choice, **Bill Lochead**, who starred for Oshawa Generals of the OHA for three seasons, finishing his final junior campaign with 57 goals and 64 assists . . . seven-year-veteran **Mike Pelyk** of the Toronto Maple Leafs is expected to sign a WHA contract with Cincinnati today. The defenceman is expected to spend next season with Phoenix Roadrunners or Vancouver Blazers and join the Cincinnati team when it enters the league in 1976 . . . Chicago Cougars' top amateur choice, **Gary MacGregor**, has signed a multi-year pact with the WHA team. MacGregor scored 100 goals and added 71 assists for Cornwall Royals of the Quebec Junior Hockey League last season.

FOLLOW THIS VICTORIA ENTERTAINMENT GUIDE

BUTCHART GARDENS . . . "SPRINGTIME '74" . . . NEVER HAVE THE GARDENS BEEN LOVLIER! . . . WHY? . . . "IT'S AZALEA AND RHODODENDRON TIME" . . . GORGEOUS BLOOMS, MAGNIFICENTLY DISPLAYED. OVER 250 RARE AND EXOTIC VARIETIES. THE ENTIRE 30 ACRES IS ABLAZE WITH NEW AND UNUSUAL COLOURS. NEVER BEFORE HAVE THE GARDENS BEEN MORE EXCITING! PLAN NOW! BRING LOTS OF COLOUR FILM! . . . ROMANTIC NIGHTLIGHTING . . . ROSS FOUNTAINS IN THEIR SPECTACULAR "BALLET TO THE STARS" . . . FULL RESTAURANT SERVICE 11 A.M. — 7:30 P.M. . . SHOW GREENHOUSE . . . BEGONIA BOWER . . . FASCINATING SEED AND GIFT SHOP. GARDEN OPEN EVERY DAY 9 A.M. TO 11:00 P.M.

BUTCHART GARDENS ROMANTIC NIGHT LIGHTING—As darkness takes over, a thousand hidden lights combine with the moon and stars, the hills, trees and shrubs, lakes, lily ponds and fountains, to create a fairyland, softly scented by the flowers — a spectacle so unusual, so grand, it's indescribable! Featuring the Sunken Garden and the spectacular ROSS FOUNTAINS in their majestic BALLET TO THE STARS.

BUTCHART GARDENS "SPRINGTIME '74" — Now in full swing.. For this special event, planning started almost a year ago . . . skilled and dedicated gardeners, working together, pooled their knowledge and ideas. Aided by a good growing season, "SPRINGTIME '74" has turned out to be another highlight in the history of these famous gardens.

BUTCHART GARDENS FLORAL RESTAURANT — Open every day 11 a.m. to 7:30 p.m., serving delicious lunches, afternoon teas and delightful buffet suppers in the evening. Continuous Snack and Coffee Bar Service.

BUTCHART GARDENS—LOVELY! LOVELY! LOVELY!

INTRODUCTION TO SAILING CRUISE—With instructor. 3-hour tour from Inner Harbor. Tony Burton Sailing School. 383-4011.

THE OLD FORGE—Dancing six nights a week to the fabulous sounds of the Brothers Forbes in one of Canada's largest and most luxurious night clubs. Excellent late evening menu. No tables reserved after 9:00 p.m. Fridays or Saturdays, Strathcona Hotel, 919 Douglas St. 383-7137.

DANGEROUS DAN McGREW—Tonight, 8 o'clock, Bastion Studio, 530 Lower Yates. Tickets $1.50. 382-4112.

Hosie music with CBC

Behind the Scenes

Lisbon lures dancers

By ERITH SMITH
Colonist Reporter

Summer brings throughts of travel and few Victorians are more excited about their travel plans this year than 10 young students of Wynne Shaw dance studio.

They will leave Victoria International Airport next Thursday for Portugal, where they will spend a month studying ballet at summer sessions near Lisbon conducted by Anna-Marie and David Holmes.

Miss Shaw will be accompanying them, as she did a smaller group last summer. With them this year will be Gillian Regehr, who is getting back into dance after spending a year as Miss Canada.

The girls will benefit by the teaching of eminent instructors who last summer expressed keen interest in the talent of the young Canadians.

The students are Kathy Duncan, Pam Ferguson, Susan Blades, Annette Ullrich, Lauren MacLeod, Karen Taylor, Robin Richards, Valerie Nelson, Katy Clark and Jennifer Sanders.

□

Victoria entertainer Bill Hosie and 18-year-old Laurie Valleau, a television newcomer from Chemainus, will be hosts when the CBC starts a three-episode summer music series, Time to Sing, at 9:30 tonight on Channel 2.

The series was filmed in and around Victoria and Chemainus, and will also feature View Royal elementary school choir. Guest artist will be Hosie's sister Dorothy.

□

Not all theatre groups come from major centres.

Opening a four-performance run at Open Space at 8 p.m. today is the group Manfrog, which includes 10 actors and three musicians, from Denman Island.

The play they bring is Lorax, an adaptation of a children's play by Dr. Seuss. They repeat the show at 8 p.m. Friday and Sunday, and at 1 p.m. Saturday.

□

Folkfest '74, a government-sponsored performing folk-arts competition taking place regionally in British Columbia and the Yukon, will be a part of this year's Dominion Day celebrations.

The Vancouver Island regional competition will take place at 1 p.m. Monday, July 1 in the Cameron Bandshell, Beacon Hill Park. Taking part will be many ethno-cultural groups such as Highland dancers, a German folk choir and native Indian dancers, promising a program to appeal to all ages. Winners will compete in the finals July 7 in Vancouver.

□

Variety will be the key word when, at 3 p.m. Sunday, June 16, a carillon concert will be given at The Netherlands Centennial Carillon, beside the Provincial Archives, by Milford Myhre.

Myhre, a native of Nebraska, is now carillonneur at the Bok Singing Tower, Mountain Lake Sanctuary, Lake Wales, Fla.

His program will open with works by J. S. Bach, then range through contemporary carillon music, MacDowell's To a Wild Rose, from folklore to hymns, a Passacaglia for Carillon by Chris Bos and popular selections.

Other concert appearances will be made this summer by Myhre at Spokane, Cohasset, Mass., Ottawa, and Douai in France.

Marine Calendar

NAVY
Rainbow — en route to Portland.
Saskatchewan — in Nanaimo.
Gatineau — en route to Portland.
Tranova, Restigouche — en route to Portland.
Mackenzie — Powell River.
Provider — New Westminster.
St. Croix — Nanaimo.
Fundy — Nanaimo.
Thunder, Cowichan, Miramichi — Nanaimo.
Endeavour, Laymore — Gulf of Alaska.

MARINE SCIENCES
William J. Stewart — Telegraph Cove.
Vector — Georgia Strait.
Pandora 2 — Vancouver.

COAST GUARD
Racer — Cape Scott Patrol.
Vancouver— on Station Papa.
Rider — Sandheads Patrol Area.
Ready — Gulf Islands Patrol.
Camsell — in Vancouver for refit.
Quadra — en route for Dakar, West Africa.
Sir James Douglas — departing for West Coast.

MERCHANT MARINE
Royal Roads — Grafton.
Nanaimo — Stove Camble.
Royal Roads — Manna.
Esquimalt — Sea-land Finance.
Crofton — Themis.
Gold River — Lista.

CRUISE SHIPS
Elpida — Royal Roads.

One shot dead in disturbance

WELKOM, South Africa (Reuter) — An African miner was killed and 18 were injured Tuesday night when police used tear gas and dogs to break up a disturbance at Merriespruit Mine, near Welkom, a mine spokesman said Wednesday. Police fired two shots to control the crowd, and one man was killed, said the spokesman.

Rail traffic resumes

PEACE RIVER, Alta. (CP) — Rail traffic to the town of Peace River about 200 miles northwest of Edmonton has been restored on the Northern Alberta Railway tracks after completion of repairs to a trestle over the Heart River, an NAR offiicial said.

— UPSTAIRS —
"THE CRYSTAL BALLROOM"
DANCING 9-2 a.m. Tues. - Fri.; 9-1 a.m. Sat.
In Sophisticated Elegance
Featuring the HENRY FIELDING
DINING 5 P.M.-2 A.M. Tues. through Sat.
IN THE WARM ELEGANT WORLD
— "STARDUST" —
EUROPEAN CABARET
Ladies' Nites—Tues., Wed., Thurs.
— DOWNSTAIRS —
"THE MOD WORLD"
DANCING 9-2 a.m. Tues. - Fri.; 9-1 a.m. Sat.
to the sounds of "MOONSHINE"
1037 View Street 385-1031
● A FULL FACILITY CABARET
● WHERE THE NEW AND OLD MEET

The James Bay Inn
270 Government Street
Reservations 384-7151
For your evening pleasure, presenting the
Tiffany Dining Lounge
featuring a fine selectian of full course dinners including Victoria's greatest Italian cuisine and lobster combinations that will thrill your palate.
Friday and Saturday, Open 'til Midnight
Dance to the sounds of
YESTERDAY
at Victoria's most exciting night spot.
THE FOGHORN
THE JAMES BAY INN
270 GOVERNMENT STREET
2 Blocks Past the Legislative Buildings

THE OAK BAY MARINA RESTAURANT
is proud to present an Italian experience at their new
Verdi's RISTORANTE
(Formerly Felice's)
FEATURING:
Tuesday through Saturday
● 7 P.M. - 9 P.M.
The Internationally Known
"The Cardo Smalley Trio"
With outstanding tenor soloist
"ART WIEBE"
in light classic dining music.
● 9 P.M. - 1 A.M.
"The Bruce Thompson Trio"
contemporary music for your dancing enjoyment.
UNIQUE IN ITS ITALIAN CUISINE AND TRADITIONAL IN FINE STEAKS AND FLAMING SHISHKABOB
634 Humboldt, Nootka Mall
(Across from Empress Hotel) Or walk through from Courtney Street
Reservations suggested — 385-3441

GHAUNEY'S RESTAURANT
Fine Seafood Cuisine
614 HUMBOLDT STREET
VICTORIA
"Across from The Empress"
385-4512

Dance to the New Sounds of
Jade
NIGHTLY
The Thatch
CABARET
ROYAL OAK INN 4680 ELK LAKE DR.
TEL: (604) 658-5231

Bacchanalia Cabaret
has CHANGED!!!
WE ARE STRICTLY
CABARET
HEAR THE SOUNDS OF
WAYNE and the FIXATIONS
905 Esquimalt Rd.
388-6684

EIGHTH Hilarious Week
NOT NOW, DARLING
"A SUPERB EXAMPLE OF MODERN BRITISH DRAWING . . . ROOM COMEDY . . . LACED WITH SEX!" — TORONTO SUN
Mature — Warning Nudity and Suggestive Dialogue — B.C. Dir.
Nightly At 7:30 & 9:30
382-5922 • Douglas & Humboldt
In Nootka Court
TOWNE Cinema

STARTS TONIGHT
"THE NEW LAND"
The sequel to the "Emigrants." The settlers struggle to survive in the Minnesota wilderness from 1852.
Starring MAX VON SYDOW — LIV ULLMAN
Filmed in Technicolor
Adults 1.75
Students 1.50
G. Age 1.00
Children 75c
OAK BAY
2184 OAK BAY AVE.
598-2213
Evenings Only 6:15 and 9:20
CLOSED SUNDAY

MOVIE GUIDE
"SAVE THE ORPHEUM LOTTERY TICKETS ON SALE AT CAPITOL — ROYAL AND CORONET

caught by a hook of deadly hate...
CHRISTOPHER GEORGE
JOHNNY CRAWFORD
set out to learn the ways of the sea... instead, became entangled in a net of murder.
THE INBREAKER
Co-starring
JOHNNY YESNO
AL KOZLIK WENDY SPARROW LEONARD GEORGE
a Bob Elliott film production directed by George McCowan in Color
CAPITOL
805 YATES—384-6811
TOMORROW!

Last Times Tonight 7:05 and 9:15 only.
"ZARDOZ" Starring SEAN CONNERY Mature Entertainment

"A GUTSY, FUNNY MOVIE THAT TINGLES WITH THE HONEST JUICES OF LIFE!" —Clyde Gilmour, TORONTO STAR
Mature
The Apprenticeship of Duddy Kravitz
"WARNING: Frequent swearing, coarse and suggestive language." —R. W. McDonald, B.C. Director
CORONET
836 YATES ST.—383-6414
NIGHTLY AT 7:00 - 9:10 p.m.
DOORS 6:30 p.m.

Daily at 1:45, 4:15, 6:45, 9:20 p.m.
Last complete show 9:05 p.m.
Mature Entertainment
ROYAL
805 BROUGHTON—383-9716
Winner of 7 Academy Awards!
Best Picture
Best Director George Roy Hill
Best Story and Screenplay
Best Film Editing
Best Art Direction
Best Costume Design
Best Original Song Score
"THE STING"

POSITIVELY ENDS TONIGHT!
A PARAMOUNT RELEASE
DINO DE LAURENTIIS
presents
AL PACINO in "SERPICO"
Color by TECHNICOLOR
They've got their own kind of mean game.
A Paramount Release
THREE TOUGH GUYS
Technicolor
A Paramount Release
Warning: Swearing and coarse language throughout. —B.C. Director
TILLICUM Drive-In
BURNSIDE AT TILLICUM—382-7536
GATES 8:15 P.M.
SHOW AT DUSK

THIS AIRLINE SERVES THREE WILD DISHES TAKE YOUR CHOICE
METROCOLOR
Fly Me
SEE STEWARDESSES BATTLE KUNG FU KILLERS!
RESTRICTED
WARNING: SEX and VIOLENCE.—B.C. Director.
FOX CINEMA
QUADRA AT HILLSIDE - 382-3370
NIGHTLY 7 and 9
"FLY ME" at 7:30 and 9:30

Lee Marvin
"The Spikes Gang"
Plus
GARY GRIMES
Charlie Martin Smith
Ron Howard
STARTS TOMORROW
GANG 2:15, 5:50, 9:30
DIAMONDS 3:55, 7:35
Last Complete Show 7:30
ODEON 1
780 YATES STREET
383-0513
MATURE
in IAN FLEMING'S "Diamonds Are Forever"

3 TIME ACADEMY AWARD NOMINEE JACK NICHOLSON in
Jack Nicholson IN FIVE EASY PIECES
KAREN BLACK ... SUSAN ANSPACH
Also
easy Rider
JACK NICHOLSON
PETER FONDA
STARTS TOMORROW!
ODEON 2
780 YATES STREET
383-0513
RESTRICTED
Doors Daily 1:15
Five Pieces 1:30, 4:45, 8:10
Rider 3:10, 6:30, 9:45
Last Complete Show 8:10

SHOWS EVERYTHING THAT THE EYE OF A ROVING CAMERA CAN POSSIBLY GET DOWN TO SEE . . . PLAYBOY
"SEXUAL FREEDOM IN DENMARK"
Plus—"I A WOMAN" (Pt. 2)
RESTRICTED
ODEON 1
780 YATES STREET
383-0513
Warning: Documentary on sex and childbirth.
ENDS TONIGHT
DENMARK 7:10, 9:45
WOMAN 8:30

BURT LANCASTER
SUSAN CLARK
CAMERON MITCHELL
Mature: Warning: Some coarse language and violence.
The most fascinating murder mystery in years.
The Midnight Man
ODEON 2
780 YATES STREET
383-0513
Daily Except Sunday at 1:15 - 3:10 - 5:15 - 7:15 - 9:20
ENDS TODAY

WINNER OF 4 CANADIAN FILM AWARDS
SPECIAL JURY PRIZE
BEST ACTRESS
Geneviève Bujold
in CLAUDE JUTRA'S
KAMOURASKA
HAIDA
808 YATES STREET
382-4278
RESTRICTED
Warning: Some nude sex scenes.
Nightly at 7:05, 9:20.
Sat., Sun., Wed. Matinees at 1:45, 4:20.

Harry Caul will go anywhere to bug a private conversation
The Directors Company presents
Gene Hackman in "The Conversation"
Written Produced & Directed by
Francis Ford Coppola
ENDS TONIGHT
COUNTING HOUSE CINEMA 1
Mature
Broad at Broughton
383-3434
NIGHTLY at 7:05, 9:20

American Graffiti
GENERAL
COUNTING HOUSE CINEMA 2
Nightly at 7:10, 9:20.
Broad at Broughton
383-3434
33rd WEEK IN VICTORIA

Final Edition
TELEPHONE 383-4111
CLASSIFIED 386-2121

The Daily Colonist.

Vancouver Island's Leading Newspaper Since 1858

Sunny, high 70
Weather Details On Page 2

No. 12 – 116th Year | VICTORIA, BRITISH COLUMBIA, THURSDAY, JUNE 13, 1974 | 15 CENTS DAILY 20 CENTS SUNDAY

Index: Up, up, up

	May '74	April '74	May '73
All items	164.6	161.9	148.4
Food (25)	186.1	180.8	157.4
Housing (31)	163.4	161.4	151.3
Clothing (11)	150.5	149.5	137.5
Transportation (15)	148.4	145.9	134.9
Health (5)	168.3	166.8	156.3
Recreation (7)	154.6	152.9	143.8
Tobacco, alcohol (6)	142.8	141.5	136.2

(Figures after groups indicate their percentage weight in all-items index.)

Cost of living up 1.7% over April, food rises 3%

Consumer index up 10.9% in year, food rises 18.3%

Highest-in-decades leap inflates campaign talk

• Trudeau pledges fairer rail rates. Page 3.

OTTAWA (CP) — Fuel for an already hot election issue came out Wednesday in a Statistics Canada report that the May increase in the consumer price index was the highest in 23 years.

Leaders of opposition parties all claimed the figures demonstrated a need for their programs.

Prime Minister Trudeau noted that higher food prices were part of the reason for the sharp rise in the index and said his opponents' proposals for controls on prices did not include food.

The May increase was 1.7 per cent. About half of the increase was due to a three-per-cent jump in the food index and another one-quarter caused by higher gasoline and fuel oil costs.

There has not been a higher monthly increase since the government was dismantling the wartime price controls program after the Second World War.

Since last May, the consumer price index has gone up by 10.9 per cent.

Progressive Conservative Leader Robert Stanfield said the May increase was alarming and it now was urgent that a form of prices and incomes controls be implemented.

Stanfield said in Hamilton, Ont. the ethic of Liberalism now could be described as "economic bigotry — the notion that those who have the least matter the least."

Stanfield said price and income controls should be implemented because nothing else seems to be working and nothing is being given to those people who need help.

NDP leader David Lewis, in the Arctic, expressed "deep concern about the steepness of current increases, especially in the light of the hefty profits being made by the meat packers and sugar refineries."

"The consumer price statistics underscore the need for a national price control board with powers to roll back unjustified price increases," he said, adding that the packers and refineries "might warrant use of this board."

In Montreal, Real Caouette, Social Credit party leader' described the cost-of-living rise as "a normal consequence of an obsolete financial regime which does not take into account people's needs."

Prime Minister Trudeau had said Tuesday that when the scheduled report was re-

Continued on Page 12

—AP

Nixon and Sadat meet belly dancers following after-dinner performance at palace

Session's end likely Wednesday

Legislators see light at end of the tunnel

By HUBERT BEYER
Colonist Reporter

The end of the longest legislative session in B.C. history will likely come next Wednesday, and it will be none too soon for weary politicians, clerks and reporters.

To enable the house to meet that deadline, all party leaders worked out an arrangement Wednesday, under which the house will sit early and late tonight and Tuesday. Also on the agenda is a night sitting Monday.

Government whip Emery Barnes (NDP—Vancouver Centre) issued a press release Wednesday listing the increased number of sittings. The release also said a decision on when the house will prorogue will be made Tuesday.

The session began Jan. 31, a week later than is usual, and chances of a short session began to dwindle when the government became embroiled in a dispute over Premier Barrett's alleged strong-arm tactics in connection with the B.C. Egg Marketing Board.

Barnes
. . . decision Tuesday

The government lost control of the house and it wasn't until after the Easter recess that a semblance of order was restored.

There is still a lot of work that MLAs must complete before next Wednesday.

A number of bills, including the controversial Mineral Royalties Act, has not received second reading.

The Legislature will also spend some time on the government's proposal to limit debate in the house.

Ironically, it was the opposition's filibustering of spending estimates during the egg marketing controversy earlier this year which prompted the government to set up the committee that now has recommended time limitations on debate in the Legislature.

No trouble is expected over the debate on the legislation which places MLAs on salaries, rather than sessional allowance. Members on both sides of the house seem to be happy about the new pay scheme.

Sadat sounds Palestine warning

Nixon's biggest day

CAIRO (UPI) — Two million dancing, cheering Egyptians gave President Nixon the biggest welcome of his life Wednesday. President Anwar Sadat later gave him the nation's highest honor and feted him with a lavish banquet in the gardens of Egypt's last king.

But admidst the gaity of what Nixon described as one of the most memorable days of his life, Sadat injected a note of warning that the problems of the area are by no means solved.

Under palms clustered with red, white and blue lights, at Kubbah Palace, Sadat cautioned that a solution to the Palestinian issue is "indispensable to the attainment of a just and durable peace."

Referring to the Arabs who were displaced when Palestine was set aside as Israel, homeland for the Jews, Sadat said a generation of war had resulted from "the aggression committed against the Palestine nation."

"This nation has been deprived by force of arms of its homeland, its property and all the prerequisities of life," Sadat said. "Mr. President, let me be candid with you lest in the future there be a misunderstanding of the turn of events in our region.

"The political solution and the respect of the national aspiration of the Palestinians are the crux of the whole problem. Its solution is indispensable for the attainment of a just and durable peace."

In his toast, Nixon dwelled on the glories of the day for him and said that through all his foreign travels "I can think of no day that will stay more in our memory than this historic day we have spent with you here in Cairo."

Referring to the Palestinian problems mentioned by Sadat, Nixon said he did not come to Cairo "with ready-made solutions for these complex problems, some of which are going to require a great deal of dedicated diplomacy on the part of all parties concerned

Continued on Page 12

Laughter capped by kiss

CAIRO (UPI) — A dazzling Egyptian belly dancer gyrated in front of President Nixon at a state dinner in his honor Wednesday night, then blew him a kiss at the end of the performance.

Souhair Zaki, who bills herself as the "ambassadress of love," capped the president's day in Egypt at the end of a dinner put on by President Anwar Sadat in the extensive gardens of the Kubbah Palace.

Nixon slapped his knee, threw back his head and joined Egypt's top society in laughter as Souhair went through her famous motions.

Leaving her presidential captive audience, Souhair then moved in front of U.S. State Secretary Henry Kissinger and ran her fingers through his curly brown hair as he beamed and appeared quite composed.

Kissinger, who once said he wanted to make the world safe for belly dancers, told newsmen later: "I had a marvellous evening. I saw some old friends."

North MLA to join cabinet

by HUBERT BEYER
Colonist Reporter

Fort George MLA Alfred Nunweiler is expected to be appointed minister-without-portfolio responsible for northern affairs, it was learned Wednesday.

Nunweiler's appointment will likely be announced by Premier Barrett in Prince George June 21.

Nunweiler, a former Prince George alderman, has been mentioned as a possible newcomer to the cabinet for some time. He will accompany the premier on a three-day northern tour next week.

Nunweiler was elected to the Legislature in 1972. He defeated former Socred cabinet minister Ray Williston.

Rumors that he may be slated for a cabinet post peaked when he accompanied Lands and Forests Minister Robert Williams on a recent tour through the Interior.

Nunweiler was not available for comment Wednesday night.

Nunweiler
. . . without portfolio

Pensions get teeny boost

OTTAWA (CP) — The basic old age security pension will rise another cost-of-living notch to $112.95 from $110.09 a month effective July, the health and welfare department announced Wednesday night.

The maximum guaranteed income supplement for a single person or a married person whose spouse is not a pensioner will rise to $79.23 from $77.22. Added to the basic old age pension this payment will produce a monthly total of $192.18.

Tipoff traps IRA staff man

BELFAST (UPI) — A tip from an informer led to the arrest of Patrick Rice, 24, another staff officer of the militant provisional wing of the Irish Republican Army, security sources said Wednesday. British troops also uncovered two cashes of arms and ammunition.

Meat-packers try five-point proposal

TORONTO (CP) — Three major Canadian meat-packing companies have made a new proposal to the Canadian Food and Allied Workers union which represents their 9,500 employees across Canada, following worker rejection of a mediated settlement.

Canada Packers, Swift and Burns Foods said last week they would lock out employees June 21 if the mediated settlement was rejected.

Romeo Mathieu, Canadian director of the union, would not release vote figures.

Alberta and British Columbia workers rejected the settlement last week.

The new proposal includes:

- Signing of contracts with all plants where employees voted to accept the mediated settlement.
- Submission of wages, fringe benefits and contract duration to binding national arbitration.
- Granting arbitrated changes in the existing settlement at all plants which had already signed contracts.
- Withdrawal of all lockout notices by the companies.
- Assurance by the union that it will issue no strike notices and will urge employees to return to work during arbitration.

Ehrlichman trial may be simplified

WASHINGTON (AP) — A federal judge said Wednesday a "substantial change" in President Nixon's position on executive privilege may make unnecessary a separate, delayed trial for John Ehrlichman in the Ellsberg break-in case.

"I think we should proceed on the assumption that possibly we are to be able to proceed with no severance or continuance of Mr. Ehrlichman necessary," Judge Gerhard Gesell said.

He said he will rule today after conferring with lawyers in the case.

Gesell modified his earlier demand that he be the final judge of what materials in Ehrlichman's White House files can be produced for trial. What apparently changed his mind was a sworn statement from presidential lawyer Fred Buzhardt saying nothing remains in the files Ehrlichman subpoenaed "which bears on the issue of guilt or innocence."

In effect, Gesell accepted the affidavit in lieu of the remaining papers.

The whole arrangement remains subject to challenge by Ehrlichman's lawyers.

Four women die in quake

CARACAS (Reuter) — Four women were killed and nine persons injured by a strong earthquake in eastern Venezuela Wednesday.

Kissinger gains senate support

WASHINGTON (UPI) — A resolution calling U.S. State Secretary Henry Kissinger's "integrity and veracity" above reproach won strong backing in the senate Wednesday, including the endorsement of Democratic leader Mike Mansfield.

But the lower house judiciary committee turned down a proposal by one of its Republican members for a public hearing today to declare its confidence in Kissinger. Chairman Peter Rodino said the committee lacked jurisdiction to pass judgment on Kissinger.

Republican Senator Barry Goldwater, meanwhile, charged that the Washington Post had committed "an act of treason" by printing top-secret FBI memos which apparently contradict Kissinger's denial that he had initiated the 1969 wiretaps on 17 newsmen and government officials.

Index

	Page
Background	5
Bridge	39
Classified	37-46
Comics	34
Crossword	40
Entertainment	32
Family	25-27
Finance	6-7
King Fisherman	48
Marine Calender	32
Names in the News	8
Provincial Court	35
Sport	14-19, 21
Television	38

That 'scrap' worth a fortune

Liner, come back!

COMPTON, Calif. (UPI) — Police were hoping today that Interpol can get word to an ocean liner before it reaches Japanese waters that some of the "scrap metal" in its cargo consists of stolen pieces of a valuable Roman fountain.

The pieces are worth thousands of dollars.

Theft charges were to be brought today against Walter McNeal, 46, a warehouse janitor accused of stealing pieces of the fountain.

The Marriott Hotel chain bought the fountain for $150,000 from a hotel in Rome and had it disassembled and stored awaiting completion of a hotel under construction in Newport Beach, where it was to be installed.

Police said McNeal stole pieces that would have been worth $50,000, and sold them to a scrap dealer for $600.

Two solid 75-pound brass castings of fish about four feet long, worth $25,000, were recovered at McNeal's home, police said, but six pieces had already been shipped to Japan aboard the liner Queen's Way Bridge, which sailed June 2.

Police said that under Japanese law, metal imported as scrap cannot be exported again, and there were fears that unless the valuable fountain components can be recovered before the ship enters Japanese waters, they will be lost.

Interpol was asked to get word to the liner's captain.

Kelowna to lock out employees

KELOWNA (CP) — Mayor Wally Bennett said Wednesday a meeting of city council Tuesday voted unanimously to lock out members of Local 338 of the Canadian Union of Public Employees.

The mayor said the lockout will take effect Saturday at 10 a.m. Essential services — water, sewer and garbage — would be maintained by supervisory personnel during the lockout, he said.